

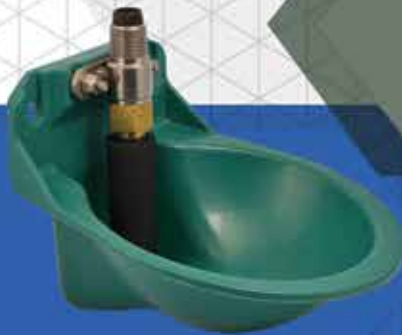

# 2018 DISTRIBUTORS' AND DEALERS' CATALOGUE

## Livestock Watering & Farm Supplies



[smbmfg.com](http://smbmfg.com)

1.800.663.3955



# BOOTS WITH A SOLID GRIP ON WINTER

SEE PAGE 109 FOR STYLES AND SIZES



OTHER PRODUCTS FROM SMB



[hydra2or.com](http://hydra2or.com)

BARN 2 FIELD

[smbmfg.com](http://smbmfg.com)



[smbmfg.com](http://smbmfg.com)

SCRAPERAKE

[scraperake.com](http://scraperake.com)



# Table of Contents

<b>Hog Watering</b>	<b>5</b>
<b>Water Bowls &amp; Troughs</b>	<b>25</b>
<b>Heated Bowls, Floats, Stock Tanks &amp; Tip Tanks</b>	<b>47</b>
<b>Farm and Home Utility Pails</b>	<b>57</b>
<b>Lamb &amp; Calf Feeding</b>	<b>65</b>
<b>Dairy Cow</b>	<b>71</b>
<b>Livestock Identification, Sorting &amp; Scales</b>	<b>77</b>
<b>Stable Supplies, Fly Control, LED Bulbs &amp; Fans</b>	<b>87</b>
<b>Boots, Gloves &amp; Coveralls</b>	<b>105</b>
<b>LED Flashlights, Knives, Multi-Tools</b>	<b>119</b>
<b>Brooms, Shovels &amp; Scrapers</b>	<b>125</b>
<b>Wheelbarrows</b>	<b>137</b>
<b>Farmstead Hardware</b>	<b>143</b>
<b>Fasteners &amp; Parts Bins</b>	<b>153</b>
<b>Plumbing</b>	<b>159</b>
<b>Fencing – Energizers, Ground Rods, Meters</b>	<b>199</b>
<b>Fencing – Poly-Wire, Poly-Rope, Poly-Tape</b>	<b>211</b>
<b>Temporary Fencing</b>	<b>217</b>
<b>Fencing – Wire, Staples, Tube Insulators</b>	<b>221</b>
<b>Fencing – Insulators</b>	<b>229</b>
<b>Fencing – Gate Handles, Connectors, Tensioners, Tools</b>	<b>239</b>
<b>Fencing – Posts, Gates &amp; Post Pounders</b>	<b>251</b>



## LIST PRICES AT YOUR FINGERTIPS!

Find list prices quickly on your smartphone, tablet, or desktop with our new List Price Lookup feature. Simply type in the product's part number for the suggested retail price, discount class and catalogue page. For easy searching, the desktop and tablet versions take you directly to the catalogue page. Bookmark this handy online system as a convenient reference tool you can use anywhere.

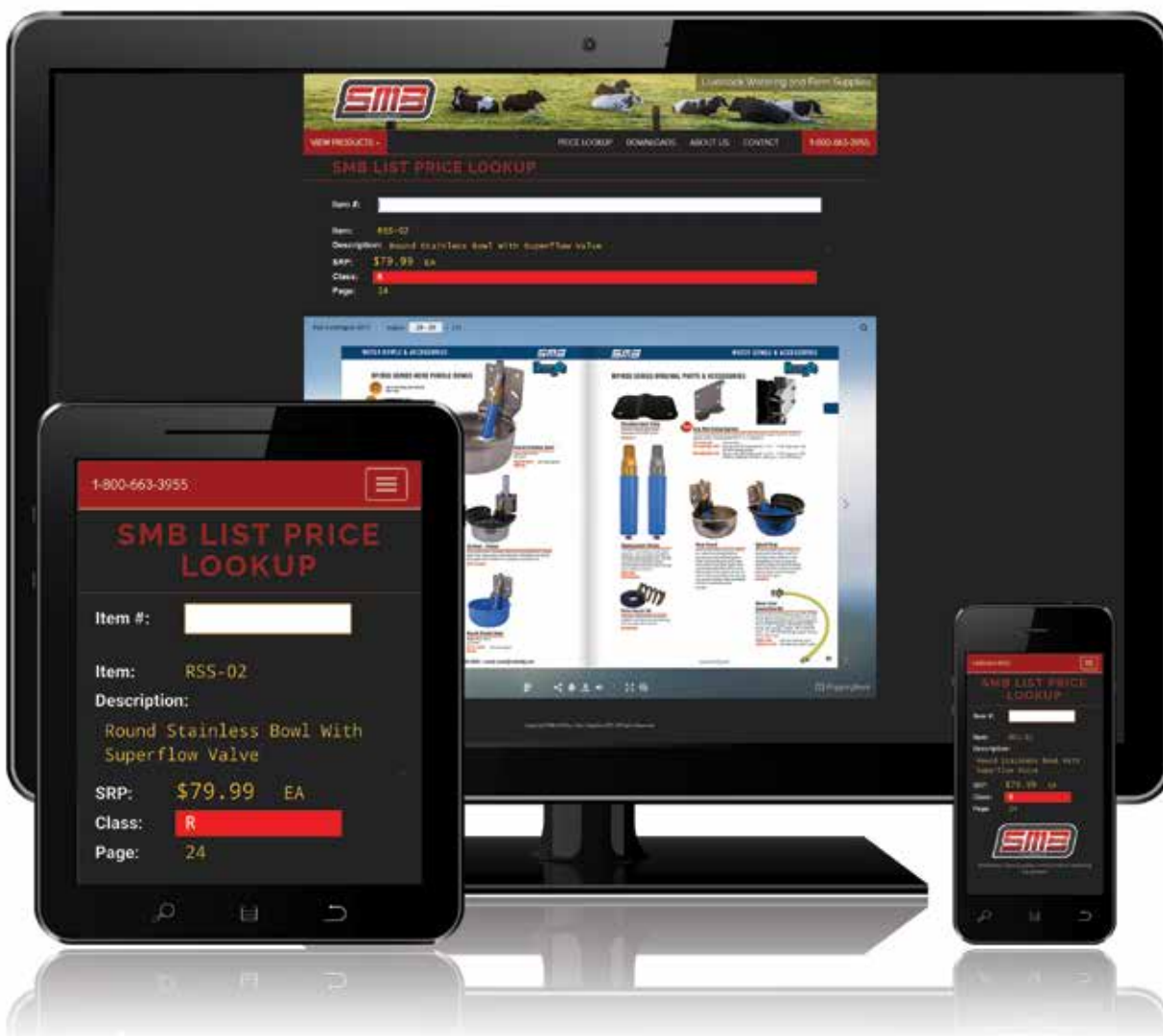

[smbmfg.com/lookup](http://smbmfg.com/lookup)



# hogflo



## HOG WATERING



**Wean to Finish Cup Bowl Kit**

- 4 different styles of bowls available

Page 9



**Grower-Finisher Drinker**

- New design. Gentle water flow. 304SS

Page 16



**Tip Bowl Stainless Steel**

- Heavy Duty. Easy Clean out

Page 22

**STAINLESS STEEL CUP BOWL FEATURES**

- reduced water wastage
- rolled edges for strength and animal safety
- 304SS material
- larger bowls have 2 tabs to mount pipe to bowl
- Beginning in 2017 the CB-F, CB-WF, and CB-S bowls use the same pipes

**Nursery Cup Bowl**

Mounting Height 4" off the floor  
Serves 30 weaner pigs

**Finisher Cup Bowl**

Mounting Height 4" off the floor  
Serves 30 weaner pigs or 20 finishers

**Wean/Finish Cup Bowl**

Mounting Height 4" off the floor  
Serves 30 weaner pigs or 20 finishers  
or 10 sows

**Sow Cup Bowl**

Mounting Height 4" off the floor for finishers or 12" off the floor for sows  
Serves 20 finishers or 10 sows



## NURSERY CUP BOWLS

Save water with minimum wastage



### Nursery Cup Bowl Kit

Cup Bowl, nipple and 7.5" pipe with single tab and female threads both ends. Includes hardware to attach pipe to bowl. Mounting hardware not included.

**CB-N**

### Nursery Cup Bowl

Dimensions: (HxWxD)  
8.5" x 6" x 4"

**CB-N-BOWL** Bowl only

### Nursery Bowl Kits

Cup Bowl, nipple and 36" straight pipe with single tab and female threads both ends. Includes hardware to attach pipe to bowl. Mounting hardware not included.

**CB-N-36S**

### Nursery Bowl Kits

Cup Bowl, nipple and 36" bent pipe with single tab and female threads both ends. Includes hardware to attach pipe to bowl. Mounting hardware not included.

**CB-N-36B**

## REPLACEMENT PARTS

### Feed Wetter

1/2" thread. All stainless steel hex body feed wetter for cup bowls. Adjustable water flow

**HCFW**



### Cup Bowl Pipe Only

36" Bent Cup Bowl Pipe only for CB-N

**CB-36B-1**

### Cup Bowl Pipe Only

1/2" x 36" MPT x MPT Extension Pipe can be used for any of the Hogflo cup bowl kits.

**1236SS**

### Cup Bowl Pipe Only

36" Straight Cup Bowl Pipe Only for CB-N

**CB-36S-2**

## FINISHER CUP BOWLS

Save water with minimum wastage



### Finishing Cup Bowl Kit

Cup Bowl, nipple and 10" pipe with double tab and female threads both ends. Includes hardware to attach pipe to bowl. Mounting hardware not included.

**CB-F**

### Finishing Cup Bowl

Dimensions: (HxWxD)  
10.5" x 7" x 5"

**CB-F-BOWL**  
Bowl only

### Finishing Bowl Kits

Cup Bowl, nipple and 48" straight pipe with double tab and female threads both ends. Includes hardware to attach pipe to bowl. Mounting hardware not included.

**CB-F-48S**

### Finishing Bowl Kits

Cup Bowl, nipple and 48" bent pipe with double tab and female threads both ends. Includes hardware to attach pipe to bowl. Mounting hardware not included.

**CB-F-48B**

## REPLACEMENT PARTS

### Feed Wetter

1/2" thread. All stainless steel hex body feed wetter for cup bowls. Adjustable water flow

**HCFW**



### Cup Bowl Pipe Only

48" Straight Cup Bowl Pipe  
Only for CB-F, CB-WF, CB-S

**CB-48S-2T**

### Cup Bowl Pipe Only

1/2" x 36" MPT x MPT  
Extension Pipe can be used for any of the Hogflo cup bowl kits.

**1236SS**

### Cup Bowl Pipe Only

48" Bent Cup Bowl Pipe only  
for CB-F, CB-WF and CB-S

**CB-48B-2T**



## WEAN TO FINISH CUP BOWLS

Save water with minimum wastage



### Wean to Finish Cup Bowl Kit

Cup Bowl, nipple and 10" pipe with double tab and female threads both ends. Includes hardware to attach pipe to bowl. Mounting hardware not included.

**CB-WF**

### Wean to Finish Cup Bowl

Dimensions: (HxWxD)  
11" x 9" x 6"

**CB-WF-BOWL** Bowl only

### Wean to Finish Bowl Kits

Cup Bowl, nipple and 48" straight pipe with double tab and female threads both ends. Includes hardware to attach pipe to bowl. Mounting hardware not included.

**CB-WF-48S**

### Wean to Finish Bowl Kits

Cup Bowl, nipple and 48" bent pipe with double tab and female threads both ends. Includes hardware to attach pipe to bowl. Mounting hardware not included.

**CB-WF-48B**

## REPLACEMENT PARTS

### Feed Wetter

1/2" thread. All stainless steel hex body feed wetter for cup bowls. Adjustable water flow

**HCFW**



### Cup Bowl Pipe Only

48" Straight Cup Bowl Pipe only for CB-F, CB-WF, and CB-S

**CB-48S-2T**



### Cup Bowl Pipe Only

48" Bent Cup Bowl Pipe Only for CB-F, CB-WF, and CB-S

**CB-48B-2T**



### Cup Bowl Pipe Only

1/2" x 36" MPT x MPT Extension Pipe can be used for any of the Hogflo cup bowl kits.

**1236SS**



## SOW CUP BOWLS



### Sow Cup Bowl Kit

Cup Bowl, nipple and 10" pipe with double tab and female threads both ends. Includes hardware to attach pipe to bowl. Mounting hardware not included.

**CB-S**



### Sow Cup Bowl

Dimensions: (HxWxD)  
11.5" x 8.5" x 6"

**CB-S-BOWL** Bowl only



### Sow Bowl Kits

Cup Bowl, nipple and 48" straight pipe with double tab and female threads both ends. Includes hardware to attach pipe to bowl. Mounting hardware not included.

**CB-S-48S**



### Sow Bowl Kits

Cup Bowl, nipple and 48" bent pipe with double tab and female threads both ends. Includes hardware to attach pipe to bowl. Mounting hardware not included.

**CB-S-48B**

## REPLACEMENT PARTS

### Feed Wetter

1/2" thread. All stainless steel hex body feed wetter for cup bowls. Adjustable water flow

**HCFW**



### Cup Bowl Pipe Only

48" Straight Cup Bowl Pipe  
Only for CB-F, CB-WF, CB-S

**CB-48S-2T**

### Cup Bowl Pipe Only

1/2" x 36" MPT x MPT  
Extension Pipe can be used for any of the Hogflo cup bowl kits.

**1236SS**

### Cup Bowl Pipe Only

48" Bent Cup Bowl Pipe only  
for CB-F, CB-WF and CB-S

**CB-48B-2T**



## HANGING HOG WATERERS

Reduce stable abuse by replacing stationary waterers with hanging waterers. Adjust height 2" to 3" from bottom of drinker to hog's shoulder

### Single Outlet Hanging Waterer

Hanging waterer with chain and one outlet. 1/2" male thread at top of pipe and 1/2" female thread at bottom of pipe. 18" long pipe. Includes 7' chain and mounting bracket.

**SHW18** – Galvanized

**SHW18SS** – Stainless Steel



### Double Outlet Hanging Waterer

Hanging waterer with chain and two outlets. 1/2" male thread at top of pipe and 1/2" female thread at bottom of pipe. 18" long pipe. Includes 7' chain and mounting bracket.

**HW08** – Galvanized

**HW08SS** – Stainless Steel

**HW08CHAIN** – 7' Zinc Plated Chain Only

**HW08CHAIN/FT**

– Zinc Plated Chain Only, sold per foot

**HW08SSCHN/FT**

– Stainless Steel Chain Only, sold per foot

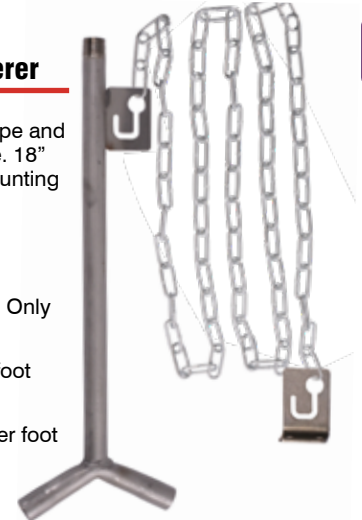

### Double Outlet Hanging Waterer Only

Hanging waterer with two outlets. 1/2" male thread at top of pipe and 1/2" female thread at bottom of pipe. Bent for straighter hanging.

**HW24** – 24" Galvanized

**HW24SS** – 24" Stainless Steel

**HW36** – 36" Galvanized

**HW36SS** – 36" Stainless Steel



### Double Outlet Hanging Waterer Only

Hanging waterer with two outlets. 1/2" male thread at top of pipe and 1/2" female thread at bottom of pipe. Bent for straighter hanging.

**HWT24SS** – 24" Stainless Steel

**HWT36SS** – 36" Stainless Steel

**HWT42SS** – 42" Stainless Steel



## STRAIGHT PIPES ONLY

### Feed Wetter / Cup Bowl Pipe Female x Male Thread

Pipe for use with cup bowls. 1/2" male thread on top end and 1/2" female thread on bottom end.

**ST10SS** – 10" Stainless Steel

**ST24** – 24" Galvanized

**ST24SS** – 24" Stainless Steel

**ST36** – 36" Galvanized

**ST36SS** – 36" Stainless Steel

**ST48** – 48" Galvanized

**ST48SS** – 48" Stainless Steel



### Straight Pipe Male x Male Threads

#### 1/2" PIPES

**1224** – 24" Galvanized

**1224SS** – 24" Stainless Steel

**1236** – 36" Galvanized

**1236SS** – 36" Stainless Steel

**1248** – 48" Galvanized

**1248SS** – 48" Stainless Steel

**1260** – 60" Galvanized

**1260SS** – 60" Stainless Steel

**1272** – 72" Galvanized

**1272SS** – 72" Stainless Steel

#### 3/4" PIPES

**3424**

**3424SS**

**3436**

**3436SS**

**3448**

**3448SS**

**3460**

**3460SS**

**3472**

**3472SS**



## QUICK CONNECT PIPES

hogflo

**Quick Connect Pipes**

The stainless steel hose barb welded into the end of the pipe makes installation quick and easy. No thread tape or fittings required. Simply slide waterline over the barb and tighten the clamp. Available by special order on any of our 1/2" stainless steel pipes.

To order this option add -25BARB (1/4") or -50BARB (1/2") to the end of the pipe #. For example DAB36-1SS-25BARB.

**25BARB** 1/4" barb

**50BARB** 1/2" barb

## FIXED HEIGHT DRINKER PIPES

**Fixed height drinker pipes**

Fixed height drinker pipes with welded plates for solid mounting on stabling. 1/2" male thread on top and two 1/2" female thread outlet. 18" pipe has 1 plate, 24" and 36" pipes have 2 mounting plates.

- D18P-1** – 18" Galvanized
- D18P-1SS** – 18" Stainless Steel
- D24P-1** – 24" Galvanized
- D24P-1SS** – 24" Stainless Steel
- D36P-1** – 36" Galvanized
- D36P-1SS** – 36" Stainless Steel

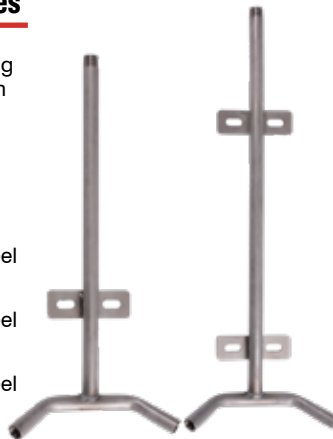
**Fixed height drinker pipes**

Fixed height drinker pipes with 2 welded plates for solid mounting on stabling. 1/2" male thread on top and three 1/2" female thread outlets. The various nipple drinker heights accommodate growing pigs without having to adjust the height of your pipe..

- S42P-3SS** – 42" Stainless Steel
- D24XPSS** – 24" Stainless Steel



## ADJUSTABLE HEIGHT PIPES AND BRACKETS

**Fastening brackets that can be adjusted up and down by hand! No tools required! No more rusted bolts to loosen! All pipes are pressed oval to match oval holes in brackets to prevent pipe from turning!**

### Quad Outlet Pipe & Bracket

Hot dipped galvanized pipe and bracket for two drinkers in two separate pens. 1/2" male thread at top of pipe and 1/2" female thread at bottom of pipe.

#### PIPE & BRACKETS

**QDAB24** – 24" Galvanized  
**QDAB24SS** – 24" Stainless Steel  
**QDAB36** – 36" Galvanized  
**QDAB36SS** – 36" Stainless Steel

#### PIPES ONLY

**Q24**  
**Q24SS**  
**Q36**  
**Q36SS**



### Single Outlet Pipe & Bracket

Hot dipped galvanized pipe and bracket with one outlet only. 1/2" male thread top of pipe and 1/2" female thread on bottom outlet.

#### PIPE & BRACKETS

**HAB18-1/2** – 18" Galvanized  
**HAB18-1/2SS** – 18" Stainless Steel  
**HAB26** – 26" Galvanized  
**HAB26SS** – 26" Stainless Steel  
**HAB36** – 36" Galvanized  
**HAB36SS** – 36" Stainless Steel

#### PIPES ONLY

**S18-1/2**  
**S18-1/2SS**  
**S26**  
**S26SS**  
**S36**  
**S36SS**



### Double Outlet Pipe & Bracket

Hot dipped galvanized pipe and bracket for two drinkers in the same pen. 1/2" male thread at top of pipe and 1/2" female thread at bottom of pipe.

#### PIPE & BRACKETS

**DAB18-1** – 18" Galvanized  
**DAB18-1SS** – 18" Stainless Steel  
**DAB24-1** – 24" Galvanized  
**DAB24-1SS** – 24" Stainless Steel  
**DAB36-1** – 36" Galvanized  
**DAB36-1SS** – 36" Stainless Steel

#### PIPES ONLY

**D18-1**  
**D18-1SS**  
**D24-1**  
**D24-1SS**  
**D36-1**  
**D36-1SS**



### Feed Wetter Pipe & Bracket

Hot dipped galvanized pipe and bracket. This pipe is straight up and down, made for wet-feeding sows. 1/2" male thread top of pipe and 1/2" female thread on bottom outlet.

**SAB36** – 36" Galvanized  
**SAB36SS** – 36" Stainless Steel



### Double Outlet Offset Pipe & Bracket

Hot dipped galvanized pipe and bracket for one drinker in two separate pens. 1/2" male thread at top of pipe and 1/2" female thread at bottom of pipe.

#### PIPE & BRACKETS

**DAB18-2** – 18" Galvanized  
**DAB18-2SS** – 18" Stainless Steel  
**DAB24-2** – 24" Galvanized  
**DAB24-2SS** – 24" Stainless Steel  
**DAB36-2** – 36" Galvanized  
**DAB36-2SS** – 36" Stainless Steel

#### PIPES ONLY

**D18-2**  
**D18-2SS**  
**D24-2**  
**D24-2SS**  
**D36-2**  
**D36-2SS**



### Single Outlet Heavy Duty Pipe & Bracket

Hot dipped galvanized pipe and bracket with one outlet only. 1/2" male thread top of pipe and 1/2" female thread. This pipe has an extra heavy elbow welded on bottom. This should last longer for those with very hard water. Available in galvanized only.

#### PIPE & BRACKETS

**HDHAB36** – 36" Galvanized  
**HDHAB26** – 26" Galvanized

#### PIPES ONLY

**HS-36**  
**HS-26**



#### PIPE & BRACKETS

**TDAB24** – 24" Galvanized  
**TDAB24SS** – 24" Stainless Steel  
**TDAB36** – 36" Galvanized  
**TDAB36SS** – 36" Stainless Steel

#### PIPES ONLY

**T24**  
**T24SS**  
**T36**  
**T36SS**



Stainless pipe and brackets are made of #304 stainless steel



**STALL PIPES**

This series of pipes has a different bend to the elbow to better suit installation in side-by-side penning. The 24" upright pipe is attached to the elbow in a few different configurations.

**Stall Pipes**

The upright pipe is positioned in the centre and the nipples are at 90 degrees from the upright.

**DS24-C90** Hot Dip Galvanized  
**DS24SS-C90** Stainless Steel

**Stall Pipes**

The upright pipe is positioned in the centre and the nipples are tipped down.

**DS24-C60** Hot Dip Galvanized  
**DS24SS-C60** Stainless Steel

**Stall Pipes**

The upright pipe is positioned to the left of centre when looking at the nipples and the nipples are at 90 degrees from the upright.

**DS24-O90** Hot Dip Galvanized  
**DS24SS-O90** Stainless Steel

**Stall Pipes**

The upright pipe is positioned to the right of centre when looking at the nipples and the nipples are at 90 degrees from the upright.

**DS24-O90R** Hot Dip Galvanized  
**DS24SS-O90R** Stainless Steel

## SOW/PIGLET PIPES FOR FARROWING CRATES



We also do custom bending and welding of pipes to the specifications of our customers. Send us a drawing and measurements of the needed pipes and we will be happy to give you a quote.



### Sow / Piglet Pipes

pipe with outlet for sow straight out the back, turned down 60°

- 36GPS** - 36" Galvanized
- 36SSPS** - 36" Stainless Steel
- 42GPS** - 42" Galvanized
- 42SSPS** - 42" Stainless Steel



Left Right

### Sow / Piglet Pipes

42" pipe with straight sow outlet turned 135° from piglet outlet. Available in lefts and rights as viewed from rear of crate.

- 42SSPS-L-135** - Stainless Steel
- 42SSPS-R-135** - Stainless Steel



Left Right

### Sow / Piglet Pipes

42" pipe with straight sow outlet turned 90° from piglet outlet. Available in lefts and rights as viewed from rear of crate.

- 42SSPS-L-90** - Stainless Steel
- 42SSPS-R-90** - Stainless Steel



Left Right

### Sow / Piglet Pipes

42" pipe with angled sow outlet turned 90° from piglet outlet. Available in lefts and rights as viewed from rear of crate.

- 42SSPS-L-90-D60** - Stainless Steel
- 42SSPS-R-90-D60** - Stainless Steel

## MEDICATORS



### Medicators

Water pressure from 2.9 to 120 PSI  
Flow rate from 5.3 to 660 Gal/H  
Size: 22" high x 7.27" wide  
Weight: 2.8 lbs.  
Coupling: 3/4"

- 02501** Fixed Rate (non-adjustable) 1:128
- 02502** Rate of additive: 0.2% to 2%
- 02504** Rate of additive: 0.4% to 4%



### Medicator Cleaning Solution

Medicator Rx lubricates your medicator's interior seals and all moving components as it cleans.

- 02502-Cleaner** Single Pack
- 02502-Cleaner-10** Pack of 10

## HFX SERIES

hogflo

The HFX series of nipple drinkers is the premium line of quality drinkers for all sizes of hogs from piglets to sows. Made from 300 series stainless steel to resist corrosion and redesigned to offer a softer flow of water, the HFX Series from HogFlo is the new choice from SMB Mfg.

**Sow Drinker**

1/2" thread, hex body  
adjustable flow rate  
from 2.1-7.5 L/min  
100 per case

**HFX1000****Grower-Finisher Drinker**

1/2" thread, hex body  
adjustable flow rate from  
1.7-4.7 L/min  
100 per case

**HFX2000****Piglet Drinker**

1/2" thread, hex body  
adjustable flow rate from  
1.4-2.4 L/min  
100 per case

**HFX3000****Feed Wetter**

1/2" thread, hex body  
adjustable flow rate from  
2.1-8.0 L/min  
100 per case

**HFX4000**

## STAINLESS STEEL NIPPLE DRINKERS & FEED WETTER



### Nipple Drinker

1/2" thread, all stainless steel. Weight per piece .19 lb. Adjustable from 1/4 - 5 L/min @ 50 PSI

**BND**



### Nipple Drinker

1/2" thread, stainless steel and brass. Weight per piece .224 lb. Adjustable from 1/2 - 4 L/min @ 50 PSI

**CF**



### Nipple Drinker

1" OD stainless steel sow drinker; 1/2" NPT thread 3-1/8" overall length Weight per piece .73 lb.

**SDSS**



### Nipple Drinker

1/2" thread, All Stainless hex drinker. Weight per piece .224 lb. Adjustable from 1/2 - 4 L/min @ 50 PSI

**CFSS**



### Nipple Drinker

3/8" thread x 3/8" guard. Stainless steel; adjustable waterflow. Weight per piece .108 lb. Adjustable from 1/4 - 1 1/2 L/min @ 50 PSI

**XYZ**



### Nipple Drinker

1/2" thread x 3/8" guard. All Stainless steel. Weight per piece .162 lb. Adjustable from 1/2 - 4 1/4 L/min @ 50 PSI

**RCD**



### Nipple Drinker

1/2" thread x 3/8" guard. All Stainless steel. Weight per piece .162 lb. Adjustable from 1/2 - 4 1/4 L/min @ 50 PSI

**BPNH**



### Nipple Drinker

1/2" thread x 1/4" guard. All Stainless steel. Weight per piece .114 lb. Adjustable from 1/2 - 3 1/2 L/min @ 50 PSI

**BPN**

All nipple drinkers are packaged 100/box



### Feed Wetter

1/2" thread, all stainless steel. Water flows through stem. Weight per piece .13 lb. Adjustable from 3/4 - 1 1/2 L/min @ 50 PSI

**45**



### Feed Wetter

1/2" thread, stainless steel. Weight per piece .156 lb. 4 3/4 L/min @ 50 PSI

**45L**



### Feed Wetter

1/2" thread stainless steel feed wetter for cup bowls, Hex Body

**45LH**



### Feed Wetter

1/2" thread stainless steel and brass feed wetter with adjustable waterflow. Weight per piece .238 lbs. 5 1/2 L/min @ 50 PSI

**FW90**



### Feed Wetter

1/2" thread. All stainless steel feed wetter with adjustable waterflow. Weight per piece .238 lbs. 5 1/2 L/min @ 50 PSI

**FW90SS**



### Feed Wetter

1/2" thread. All stainless steel hex body feed wetter for cup bowls. Adjustable water flow

**HCFW**



### Feed Wetter

1/2" thread. All stainless steel hex feed wetter with inside thread. Adjustable water flow

**FFWSS**

## SLAT FEEDER



### Stainless Steel Slat Feeder

Pan: 1 1/2" Deep x 9 3/4" Dia. Lateral Pin Length: 1 3/4" Depth of Spring Load Reach: 1 1/4"

**SFSS-J**



## 1/4" PLUMBING KITS

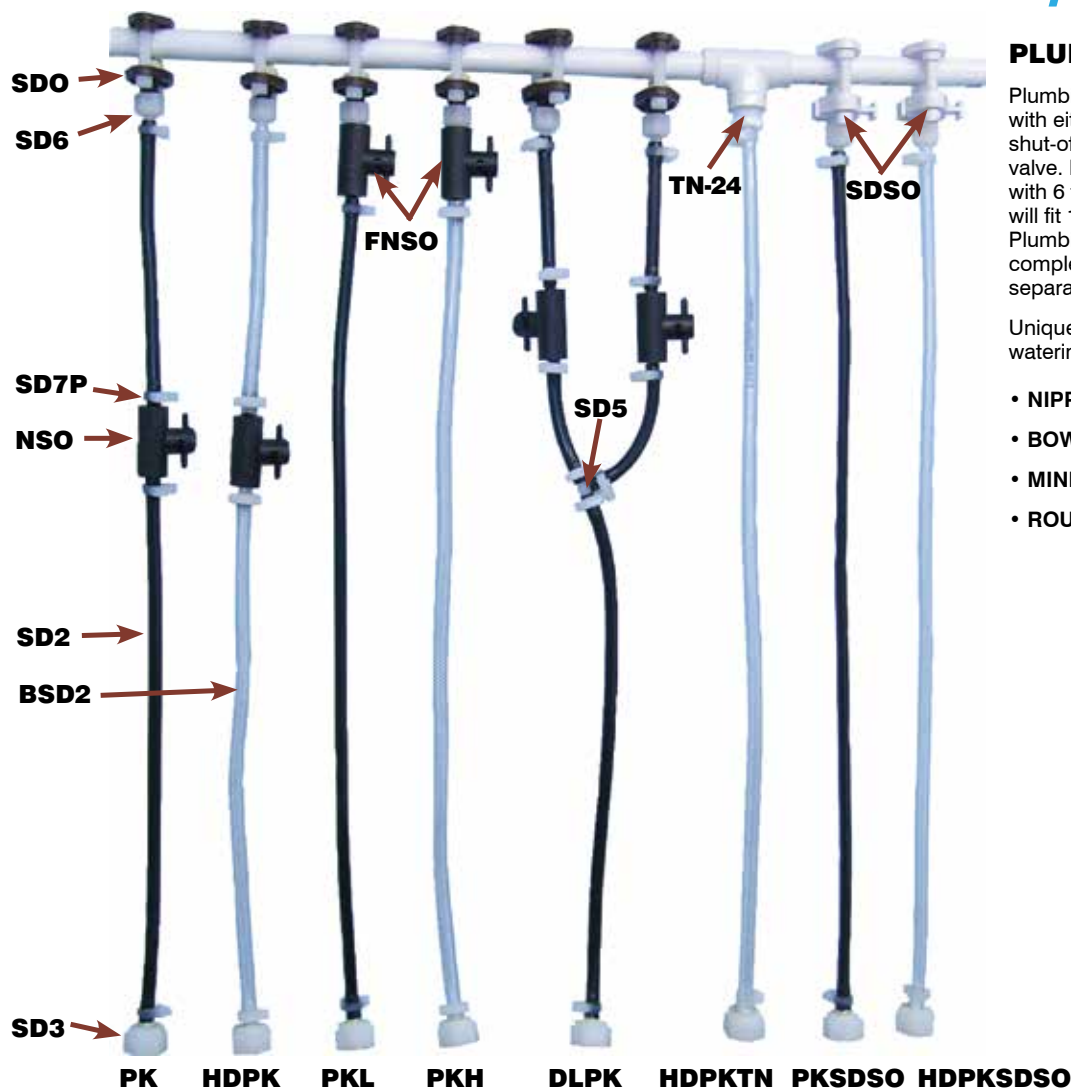

### PLUMBING KITS

Plumbing kits can be ordered with either SMB's traditional inline shut-off or the saddle with slide valve. Plumbing kits are supplied with 6 feet of 1/4" hose. Saddle will fit 1/2" or 3/4" main lines. Plumbing kits can be bought complete or parts can be bought separately.

Unique design can be used for all watering devices:

- NIPPLE WATERERS
- BOWL WATERERS
- MINI DRINKERS
- ROUND DRINKERS

#### Plumbing Kit

6' plumbing kit with in-line shut-off and braided hose.

**PK** Black hose  
**HDPK** Clear hose

#### Plumbing Kit

6' plumbing kit with shutoff on saddle and braided hose.

**PKL** Black hose  
**PKH** Clear hose

#### Plumbing Kit

6' double line plumbing kit with black braided hose.

**DLPK**

#### Plumbing Kit

6' plumbing kit with clear braided hose, 1/2" MPT and 1/2" FPT swivel fitting.

**HDPKTN**

#### Plumbing Kit

6' plumbing kit with braided hose. Saddle with shut-off slide valve.

**PKSDSO** Black hose  
**HDPKSDSO** Clear hose

Call for pricing on custom length plumbing kits

### PVC TUBING



#### Clear Braided Hose

1/4" ID clear braided hose.

**BSD2**  
**BSD2R-100** 100' roll  
**BSD2R-300** 300' roll



#### Black Braided Hose

1/4" ID black braided hose.

**SD2**  
**SD2R-100** 100' roll  
**SD2R-300** 300' roll

## 1/2" PLUMBING KITS

These 1/2" braided hose plumbing kits will fit to 1/2" to 1" pipe. They include the saddle, nylon adapters, and stainless steel clamps.



### Plumbing Kit

6' braided hose plumbing kit with 1/2" FPT nylon connector.

**PK12**  
**PK12-LH** less hose

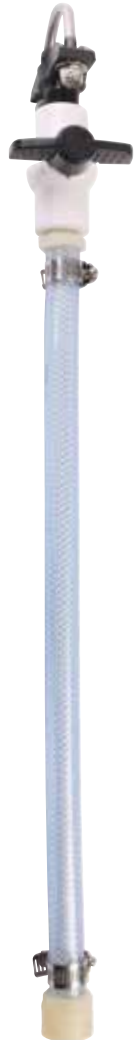

### Plumbing Kit

6' braided hose plumbing kit with shut-off and 1/2" FPT nylon connector.

**PK12BV**  
**PK12BV-LH** less hose



### Plumbing Kit

6' braided hose double line plumbing kit with shut-offs and 1/2" FPT connector.

**PK12DBV**  
**PK12DBV-LH** less hose



### Saddle Kit

This 1/2" MPT nylon saddle connects to pipe sizes ranging from 1/2" to 1". Includes stainless steel u-bolt, lock nuts, and urethane washer.

**SDO44**  
**SDO44-W** washer  
**SDO44-U** u-bolt

## PLUMBING KITS PARTS



### Saddle with Shut-off

Saddle with Shutoff Slide Valve For 1/2" to 3/4" Main Lines. 1/4" Thread

**SDSO**



### Nylon Shut-off Valve with FPT

1/4 Turn Shut-Off 1/4" FPT x 1/4" insert

**FNSO**



### Nylon Shut-off Valve with MPT

1/4 Turn Shut-Off 1/4" MPT x 1/4" insert

**MNSO**



### Nylon Shut-off Valve with Barbs

1/4 Turn Shut Off. 1/4" insert x 1/4" insert

**NSO** /ea  
**NSO-2** 2/pk



### Plastic Barb Ball Valve Shut-off

**SDBV22** 1/4"  
**SDBV44** 1/2"

## PLUMBING KIT PARTS

hogflo

**Nylon Swivel Fitting**

1/4" Barb x 1/2" FPT. Nylon Swivel Fitting with Rubber Washer

SD3 /ea  
SD3-2 2/pk

**1-Piece Fitting**

1/4" Hose Barb to 1/2" FPT. SS One Piece Construction Fitting

SD3SS-PC

**Stainless Steel Swivel Fitting**

1/4" Hose Barb to 1/2" FPT. All SS Swivel Fitting

SD3SS

**Nylon Swivel Fitting**

1/4" Hose Barb to 1/2" FPT. Nylon Swivel Fitting with SS Barb

SD3P-SS

**Stainless Steel Swivel Fitting**

1/2" Hose Barb to 1/2" FPT. All SS Swivel Fitting

SD3S-5SS

**Nylon Swivel Fitting**

1/2" Hose Barb to 1/2" FPT. Nylon Swivel Fitting with SS Barb

SD3P-5SS

**Nylon Nut**

1/2" FPT Nylon Nut Only for SD3 Fitting

SD3N

**Stainless Steel Nut**

1/2" FPT SS Nut Only for SD3 Fitting

SD3SS-N

**Nylon Barb**

1/4" Nylon Hose Barb Only for SD3 Fitting

SD3B /ea  
SD3B-2 2/pk

**Stainless Steel Barb**

1/4" SS Hose Barb Only for SD3 Fitting

SD3SS-B

**Rubber Washer**

Washer Only for SD3 Fitting

SD3W /ea  
SD3W-2 2/pk

**Nylon Swivel Fitting**

1/4" FPT x 1/2" Barb

SD6-1/2 /ea

**Nylon Swivel Fitting**

1/4" FPT x 1/4" Barb

SD6 /ea  
SD6-2 2/pk

**Nylon Adapter**

1/4" Male Thread x 1/4" Barb.

SD1 /ea  
SD1-2 2/pk

**Nylon Tee**

1/4" Barbed Tee

SD5 /ea  
SD5-2 2/pk

**Nylon Joiner**

1/4" Barbed Joiner

SD8 /ea  
SD8-2 2/pk

**Steel Clamp**

SD7 /ea  
SD7-5 5/pk

**Quick Snap Clamp**

SD7P /ea  
SD7P-3 3/pk

**Nylon MPT Adapters**

MPT X Nylon Barb

TN-24 1/2" x 1/4"  
TN-44 1/2" x 1/2"

**Nylon FPT Adapters**

FPT X Nylon Barb

11-1214 1/2" x 1/4"  
11-12 1/2" x 1/2"

**Nylon Y**

Barb Y

20-14 1/4"  
20-12P 1/2"

**Nylon Y Adapter**

MPT X Nylon Barb Y

20-14-1/2NPT  
1/2" x 1/4"  
20-12P-1/2NPT  
1/2" x 1/2"

**Nylon MPT Adapter Elbow**

MPT X Nylon Barb

TLS24 1/2" x 1/4"  
TLS44 1/2" x 1/2"

**Saddle**

Saddle For 1/2" to 3/4" Main Lines. 1/4" Thread

SDO /ea  
SDO-2 2/pk

**Nylon Bolt**

Nylon Threaded Bolt for SDO

SDO-BOLT

**Rubber Saddle**

Saddle rubber for SDO

SDW

**Saddle with Shutoff**

Includes SDO & NSO

SD

**Saddle Kit**

All Parts of PK except hose.

Includes: 1pc SDO, 1pc NSO, 1pc SD3, 1pc SD6, 4pc SD7P

SD10

## HOG NIPPLE DRINKER PARTS

### PARTS FOR BND, 303, CF, CFSS, FW90SS, 45LH, FW90, FW90SSH

CD100	Screen
CD100-2	Screen, in 2 pk
CD200	Adjustable Orifice
CD200-2	Adjustable Orifice, in 2 pk
CDS	Spring.
CDS-2	Spring.
BNDB	O Ring.
BNDB-2	O Ring, in 2 pk
RKND	Repair kit for 303. Contains: 2 springs, 2 orifices, 2 screens, 2 o-rings..

### PARTS FOR 45L

CD100	Screen
CD100-2	Screen, in 2 pk
45LOR	Brass Orifice
45LOR-2	Brass Orifice, in 2 pk
CDS	Spring.
CDS-2	Spring, in 2 pk
45LSPA	Spacer.
45LSPA-2	Spacer, in 2 pk
BNDB	O Ring.
BNDB-2	O Ring, in 2 pk

### PARTS FOR RCD

CD100	Screen
CD100-2	Screen, in 2 pk
CD200	Adjustable Orifice
CD200-2	Adjustable Orifice, in 2 pk
CD300	Spring.
CD300-2	Spring, in 2 pk
BNDB	O Ring.
BNDB-2	O Ring, in 2 pk

### PARTS FOR BPNH

CD100	Screen
CD100-2	Screen, in 2 pk
CD200	Adjustable Orifice
CD200-2	Adjustable Orifice, in 2 pk
BPNH3	Spring.
BPNH4	Stem.
BPNH5	O Ring.

### PARTS FOR HCFW

CD100	Screen
CD100-2	Screen, in 2 pk
CD200	Adjustable Orifice
CD200-2	Adjustable Orifice, in 2 pk
STCDS	Spring.
BNDB	O Ring.
BNDB-2	O Ring, in 2 pk

### PARTS FOR XYZ

XYZPS	Plastic screen
XYZPS-2	Plastic screen, in 2 pk
XYZAR	Adjustable Orifice
XYZAR-2	Adjustable Orifice, in 2 pk
XYZSP	Spring.
XYZSP-2	Spring, in 2 pk
XYZO	O Ring.
XYZO-2	O Ring, in 2 pk

### PARTS FOR 45

CD100	Screen
CD100-2	Screen, in 2 pk
CD200	Adjustable Orifice
CD200-2	Adjustable Orifice, in 2 pk
456	Spring.
456-2	Spring, in 2 pk
455	Ball.
455-2	Ball, in 2 pk
454	Seat, in 2 pk
454-2	Seat, in 2 pk
452	O Ring.
452-2	O Ring, in 2 pk

### PARTS FOR BPN

CD100	Screen
CD100-2	Screen, in 2 pk
CD200	Adjustable Orifice
CD200-2	Adjustable Orifice, in 2 pk
BPN3	Spring.
BPN3-2	Spring, in 2 pk
BPN5	O Ring.
BPN5-2	O Ring, in 2 pk

### PARTS FOR SDSS

CD100	Screen
CD100-2	Screen, in 2 pk
CD200	Adjustable Orifice
CD200-2	Adjustable Orifice, in 2 pk
SDSS-SPRING	SS Spring.
SDSS-ORING	O Ring.



CD100



CD200



CDS &  
STCDS



BNDB



45LOR



45LSPA



CD300



XYZPS



XYZAR



XYZSP



XYZO



456



455



454



452



BPN3



BPN5



## TIP BOWLS



### Tip Bowl Stainless Steel

includes:  
four foot stainless steel pipe  
auto-level control valve  
hand release bracket  
plastic shut-off valve

**SSTIP-18** 2½" deep x 18" wide

**SSTIP-27** 2½" deep x 27" wide

**SSTIP-45** 2½" deep x 45" wide

## AUTO-LEVEL CONTROL VALVE

Designed for mounting on pipes, 4' above hogs. Valves are controlled by vacuum. To insure trouble free operation, it is highly recommended to install a pressure regulator to ensure constant pressure. Water lines must also be purged to avoid air locks.



### Water Control Valve

**AM2008-1** Valve Only  
**AM2008** Includes plumbing kit

### Water Control Valve

with 48" Stainless Steel Pipe

**AM2008-48**

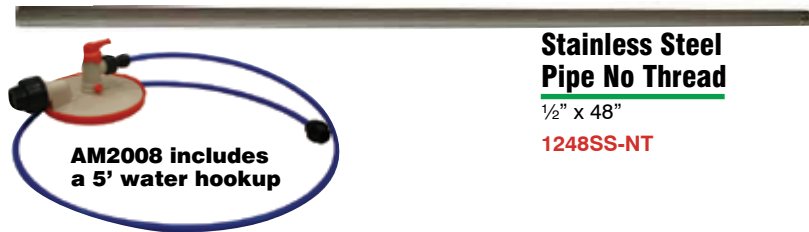

### Stainless Steel Pipe No Thread

½" x 48"

**1248SS-NT**

**AM2008 includes a 5' water hookup**



## FASTENING BRACKETS AND BACKPLATES



### Fastening Bracket

with double stainless steel adjustment bolts.  
Weight per piece 2.4 lb.  
Shipped 12 per box.

**BND2** - Galvanized  
**BND2SS** - Stainless Steel



### Fastening Bracket

hand adjustable fastening bracket only. This bracket must be used on oval pressed pipe only. If used on round pipe the pipe will turn to side and hogs can't get water. To adjust, press ears together with one hand and slide pipe up or down to preferred height. Pipe should be set so hog has to look up to bite nipple for the least water wastage. 2 lbs. each. Shipped in boxes of 10.

**HAB84** - Galvanized  
**HAB84SS** - Stainless Steel

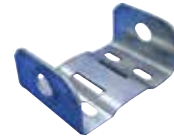

### Bracket Only

Bracket part only for HAB 84. No ears no spring. 1.7 lb  
**HAB84-B**  
**HAB84-BSS** - Stainless Steel



### Ear

ear only for HAB 84 bracket.

**HAB84-E** - Galvanized  
**HAB84-ESS** - Stainless Steel



### Spring

All stainless steel spring.

**HAB84-SSS**



### Back Plate

back plate only for BND 2 bracket. 1.2 lb.

**BP** - Galvanized  
**BPSS** - Stainless Steel



### Back Plate

only for HAB 84 bracket. 1.1 lb.

**HBP** - Galvanized  
**HBPSS** - Stainless Steel



### UBOLT

5/16" x 1-1/2" inside length x 1" inside width For 1/2" pipe.

**UBOLT1/2** Zinc Plated  
**UBOLT1/2SS** Stainless Steel



### UBOLT

5/16" x 2-1/2" inside length x 1" inside width For 1/2" pipe.

**UBOLT-5/16x2-1/2** Zinc Plated  
**UBOLT-5/16x2-1/2SS** Stainless Steel



### UBOLT

1/4" x 1" inside width x 3.25" inside length. For 1/2" pipe.

**68-140-120** Stainless Steel



### UBOLTBRCKT

Stainless Steel U-bolt bracket for U BOLT 1/2SS and UBOLT-5/16X2-1/2SS

**UBOLTBRCKT**



### EBSS90

1/2" x 90° all stainless steel one piece elbow with plate.

**EBSS90**



### EBSS60

1/2" x 60° all stainless steel one piece elbow with plate.

**EBSS60**



### EBSS45

1/2" x 45° all stainless steel one piece elbow with plate.

**EBSS45**



### Stainless Steel Clamp

Heavy duty 12 gauge stainless steel clamp for fastening drinker pipes to walls.

**KSCW-CLAMP**

## CLAMPS

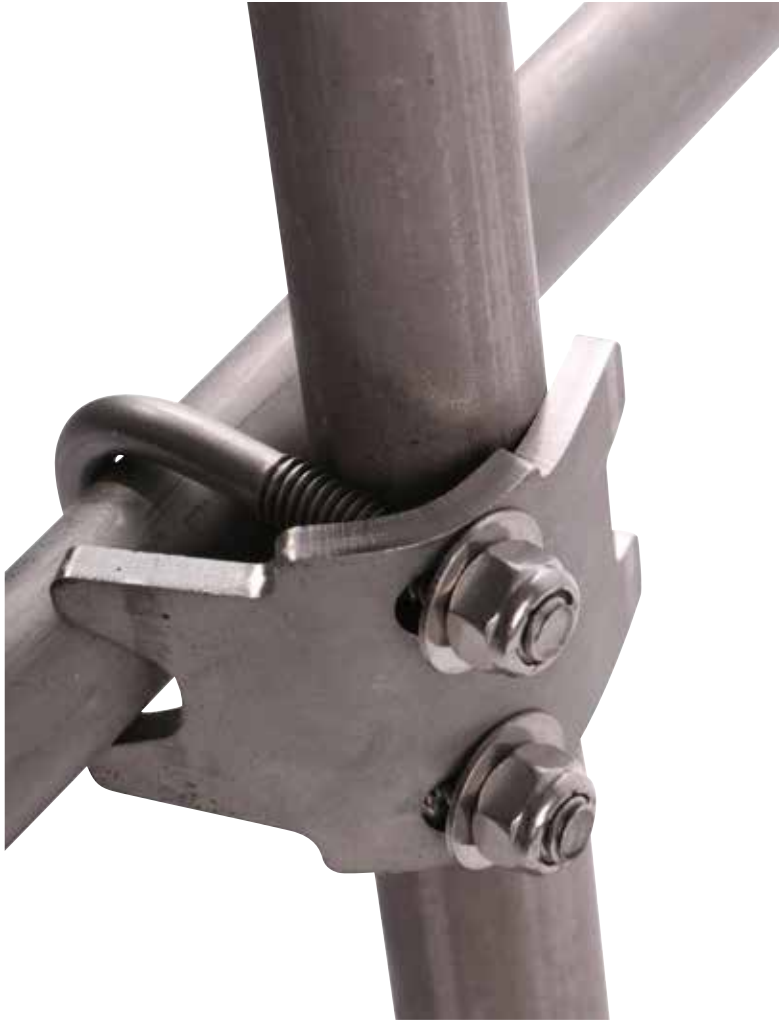
**Water pipe Clamp**

Designed for fastening water pipes to penning.  
Hot dip Galvanized Plate with SS u-bolt and lock nuts

WPC

**Water pipe Clamp**

Designed for fastening water pipes to penning.  
Stainless Steel Plate with SS u-bolt and lock nuts

WPC-SS

**Cup Bowl Fence Clamp**

Includes V-bolt, lock nuts and washers. Fits 1-1/2" top angle.

CBFC

**Stainless Steel Cup Bowl Fence Clamp**

Includes V-bolt, lock nuts and washers. Fits 1-1/2" top angle.

CBFC-1PSS

**Stainless Steel Cup Bowl Fence Clamp**

Includes V-bolt, lock nuts and washers. Fits 1-1/2" top angle.

CBFC-SS

**Stainless Steel Cup Bowl Back Plate**

Fits all SMB cup bowls on vertical and horizontal stabling.

04004-BP





**HYDRA20R**

# WATER BOWLS & TROUGHS



**SS Bowl - Deluxe**

- Includes Splash Stop, Nose Guard, and Grip Well Clamp

Page 28



**MWB-P Water Bowl**

- For Sheep and Calves

Page 31



**JN2015 Water Bowl**

- Splash Free Bowl

Page 34



## AU82 SERIES BOWLS



**FLOW RATE**  
REGULAR FLOW MODELS  
up to 14 litres per minute flow rate



**FLOW RATE**  
SUPER FLOW MODELS  
up to 22 litres per minute flow rate



durable solid brass  
valve body



3/4" top or bottom  
water inlets



bowl made of  
high impact  
polypropylene



non-siphoning  
valve



plastic frost plug helps  
prevent casting from  
breaking in colder tem-  
peratures



### Plastic - Super Flow

Includes standard 1-1/4" to 1-1/2" fastening clamp (#UBCOMBO)

**AU82P-SF**



### Plastic - Deluxe

Fully assembled bowl, complete with splash stop ring, nose guard, and stainless steel grip well clamp. See page 27 for details on waterbowl accessories.

**AU82P-SF-DLX**



### Plastic - Regular Flow

Includes standard 1-1/4" to 1-1/2" fastening clamp (#UBCOMBO)

**AU82P**



### Cast Iron - Super Flow

Includes standard 1-1/4" to 1-1/2" fastening clamp (#UBCOMBO)

**AU82C-SF**



### Cast Iron - Regular Flow

Includes standard 1-1/4" to 1-1/2" fastening clamp (#UBCOMBO)

**AU82C**

## AU SERIES ORIGINAL PARTS & ACCESSORIES



### Replacement Valves

1/2" MPT brass bodies standard on all valves  
Replaceable stainless steel spring and urethane washer.

**New improved valve paddles give a more gentle fill while maintaining flow rate**

- the black paddle replaces the orange #92 valve paddle.  
Stainless Steel valve bodies available (SF200S22) for use where water conditions require.

<b>92</b>	14 Lpm
<b>SF2002</b>	22 Lpm
<b>SF2002SS</b>	22 Lpm



### Fastening Bracket

Standard clamp fits 1-1/4" to 1-1/2" pipe  
Powder coated steel.

**UBCOMBO**



### Frost Plug

The plastic plug is threaded into the water inlet that is not being used. Plastic is used so that in case of freezing temperatures the plug should pop out instead of cracking the cast iron bracket.

**25FP**



### Grip-well Clamp Options

Heavy duty stainless steel clamp will securely fasten your bowl to round or square posts. Clamp profile fits 1" to 2" pipe size.

**AU-GWSS**  
**AU-GWSS-375**

Clamp Only  
Clamp with SS hardware for 1-1/4" - 1-1/2" pipe size



### Nose Guard

Heavy duty plastic guard protects the valve from being held on constantly and overflowing the bowl. Forces the animal to have their nose in the bowl rather than just pressing the top of the valve. The profile of the guard allows the valve to be removed while leaving the guard installed. Can be added to new or existing bowls.

**AU-NG**



### Valve Repair Kit

Includes replacement urethane washer and stainless steel spring.

**SF2002RK** - for super flow valve  
**92RK** - for #92 valve



### Grip-well Clamp Options

Heavy duty powder coated steel clamp will securely fasten your bowl to round or square posts. Clamp profile fits 1" to 2" pipe size.

**AU-GW**  
**AU-GW-375**

Clamp Only  
Clamp with hardware for 1-1/4" - 1-1/2" pipe size



### Splash Stop

These durable plastic rings are fastened to the bowl with 1/4" stainless steel hardware. Can be added to new or existing bowls to help prevent the water mess that occurs when animals lap the water out of the bowl with their tongue.

**AU-SPST**

### Water Bowl Connection Kit

This kit makes hooking up your AU82 bowls quick and easy. Just drill a 3/8" hole in the supply line and clamp the saddle on. The 3/4" MPT fits the AU82 bowls. Kit includes saddle, 30" of 600 PSI hose, 3/4" MPT brass fitting, 2 gear clamps, and 2 nylon ties.

**TSDK** with zinc plated u-bolt  
**TSDKSS** with stainless steel u-bolt



## RP/RSS SERIES NOSE PADDLE BOWLS



up to 22 litres per minute  
flow rate



durable solid brass  
valve body



1/2" top water inlets



high impact polypropylene or  
304SS bowl, 10" diameter



Non-siphoning



Stainless steel  
mounting bracket



### Round Stainless Bowl

Super flow valve  
22 L/min

**RSS-02-WBP** with back plate  
**RSS-02**



### Plastic Bowl - Deluxe

Fully assembled plastic bowl, complete with splash stop ring, nose guard, and stainless steel grip well clamp. See page 29 for details on waterbowl accessories.

**RP-02-DLX**



### SS Bowl - Deluxe

Fully assembled stainless steel bowl, complete with splash stop ring, nose guard, and stainless steel grip well clamp. See page 29 for details on waterbowl accessories.

**RSS-02-DLX**



### Round Bowl with Spacer

These bowls are designed for bottom feed mount.

**RS-82** Stainless steel bowl with spacer  
**RP-82** Plastic bowl with spacer



### Round Plastic Bowl

Super flow valve  
22 L/min

**RP-02-WBP** with back plate  
**RP-02**

## RP/RSS SERIES ORIGINAL PARTS & ACCESSORIES



### Standard Back Plate

Powder coated steel plate  
Included with WBP bowls

**RSS-02-7**



**NEW**

### Grip Well Clamp Options

Heavy duty stainless steel clamp will securely fasten your bowl to round or square posts. Clamp profile fits 1" to 2" pipe size.

**RP-GWXLSS**

Clamp Only

**RP-GWXLSS-300**

Clamp with SS hardware for 1-1/4" – 1-1/2" pipe size. Fits RP/RSS series bowls.

**RP-GWXLSS-375**

Clamp with SS hardware for 1-1/4" – 1-1/2" pipe size. Fits JN2015, 04930-3, RP-2011, RSS-2011, and PCB bowls.



### Replacement Valves

1/2" MPT connection brass valve body for normal water conditions (SFX2002SS available with 304SS valve body for treated water)  
Replaceable stainless steel spring and urethane washer

**SFX2002**

**SFX2002SS**



### Valve Repair Kit

Includes replacement urethane washer and stainless steel spring.  
Fits all super flow valves.

**SF2002RK**



### Nose Guard

Heavy duty plastic guard protects the valve from being held on constantly and overflowing the bowl. Forces the animal to have their nose in the bowl rather than just pressing the top of the valve. The profile of the guard allows the valve to be removed while leaving the guard installed. Can be added to new or existing bowls.

**RP-NG**



### Splash Stop

These durable plastic rings are fastened to the bowl with 1/4" stainless steel hardware. Can be added to new or existing bowls to help prevent the water mess that occurs when animals lap the water out of the bowl with their tongue.

**RP-SPST**

### Water Bowl Connection Kit

This kit makes hooking up your RP or RSS bowls quick and easy. Just drill a 3/8" hole in the supply line and clamp the saddle on. The 1/2" MPT adaptor fits the RP or RSS bowls. Kit includes saddle, 30' of 600 PSI hose, 1/2" MPT brass fitting, 2 gear clamps and 2 nylon ties.

**TSDK-12M**

with zinc plated u-bolt

**TSDKSS-12M**

with stainless steel u-bolt

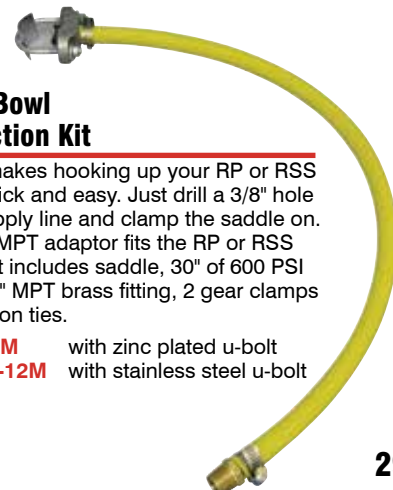



## RP/RSS-2011 SERIES NOSE PADDLE BOWLS



up to 22 litres per minute  
flow rate



durable solid brass  
valve body



1/2" top water inlets



high impact polypropylene or  
304SS bowl, 10" diameter



Non-siphoning



Heavy duty plastic  
mounting bracket  
Bracket profile works  
for corner mounting



**Round SS Bowl  
with Plastic Bracket**

**RSS-2011-WBP** with back plate  
**RSS-2011**



**Plastic Bowl with  
Plastic Bracket**

**RP-2011-WBP** with back plate  
**RP-2011**

## PARTS & ACCESSORIES



**Standard Back Plate**

Powder coated steel plate  
Included with WBP bowls

**RSS-02-7**



**Valve Repair Kit**

Includes replacement  
urethane washer and  
stainless steel spring.  
Fits all super flow valves.

**SF2002RK**

**Water Bowl  
Connection Kit**

This kit makes hooking up your  
RP or RSS bowls quick and easy.  
Just drill a 3/8" hole in the supply  
line and clamp the saddle on. The  
1/2" MPT adaptor fits the RP or  
RSS bowls. Kit includes saddle, 30"  
of 600 PSI hose, 1/2" MPT brass  
fitting, 2 gear clamps and 2 nylon  
ties.

**TSDK-12M**

with zinc plated u-bolt

**TSDKSS-12M**

with stainless steel u-bolt



**Replacement Valves**

1/2" MPT connection brass  
valve body for normal water  
conditions (SFX2002SS  
available with 304SS valve  
body for treated water)  
Replaceable stainless steel  
spring and urethane washer

**SFX2002**

**SFX2002SS**



**NEW**

**Grip Well Clamp Options**

Heavy duty stainless steel clamp will securely fasten your bowl to round or square posts. Clamp profile fits 1" to 2" pipe size.

**RP-GWXLSS**

Clamp Only

**RP-GWXLSS-300**

Clamp with SS hardware for 1-1/4" – 1-1/2" pipe size. Fits RP/RSS series bowls.

**RP-GWXLSS-375**

Clamp with SS hardware for 1-1/4" – 1-1/2" pipe size. Fits JN2015, 04930-3, RP-2011, RSS-2011, and PCB bowls.

## MINI WATER BOWLS



up to 6.2 litres per minute flow rate



durable solid brass valve body



1/2" top feed water line



Non-siphoning



### Mini Water Bowl

Mini plastic bowl.  
For sheep and calves.

**MWB-P**



### Mini Water Bowl

Mini cast iron bowl. For  
sheep, goats and calves.

**MWB-M**

## PARTS & ACCESSORIES



**NEW**

### Grip Well Back Plates

**AU-GWSS** Stainless Steel Clamp only  
**AU-GWSS-375** Clamp with SS hardware for 1-1/4" – 1-1/2" pipe size. Fits AU series and MWB-M.

**AU-GWSS-MWB-P** Clamp with SS hardware for 1-1/4" – 1-1/2" pipe size. Fits MWB-P. Includes extra plate to go between plastic bowl and pipe.

**AU-GW** Black Powder Coated Plate only  
**AU-GW-375** Clamp with hardware for 1-1/4" – 1-1/2" pipe size. Fits AU series and MWB-M.

**AU-GW-MWB-P** Clamp with hardware for 1-1/4" – 1-1/2" pipe size. Fits MWB-P. Includes extra plate to go between plastic bowl and pipe.

### Repair Kit

Includes replacement urethane washer and stainless steel spring  
**92RK**

### Complete Valve

Complete replacement valve for Mini Water bowls  
**MWB-92**

### Water Bowl Connection Kit

This kit makes hooking up your Mini Water Bowls quick and easy. Just drill a 3/8" hole in the supply line and clamp the saddle on.

The 1/2" FPT adaptor fits the MWB-P and MWB-M bowls. Kit includes saddle, 30' of 600 PSI hose, 1/2" FPT brass fitting, 2 gear clamps and 2 nylon ties with zinc plated u-bolt

**TSDK-12F**  
with zinc plated u-bolt

**TSDKSS-12F**  
with stainless steel u-bolt

## PCB WATER BOWL



up to 14 litres per minute flow rate



durable solid brass valve body



1/2" top or bottom feed water line



Non-siphoning



high impact polypropylene

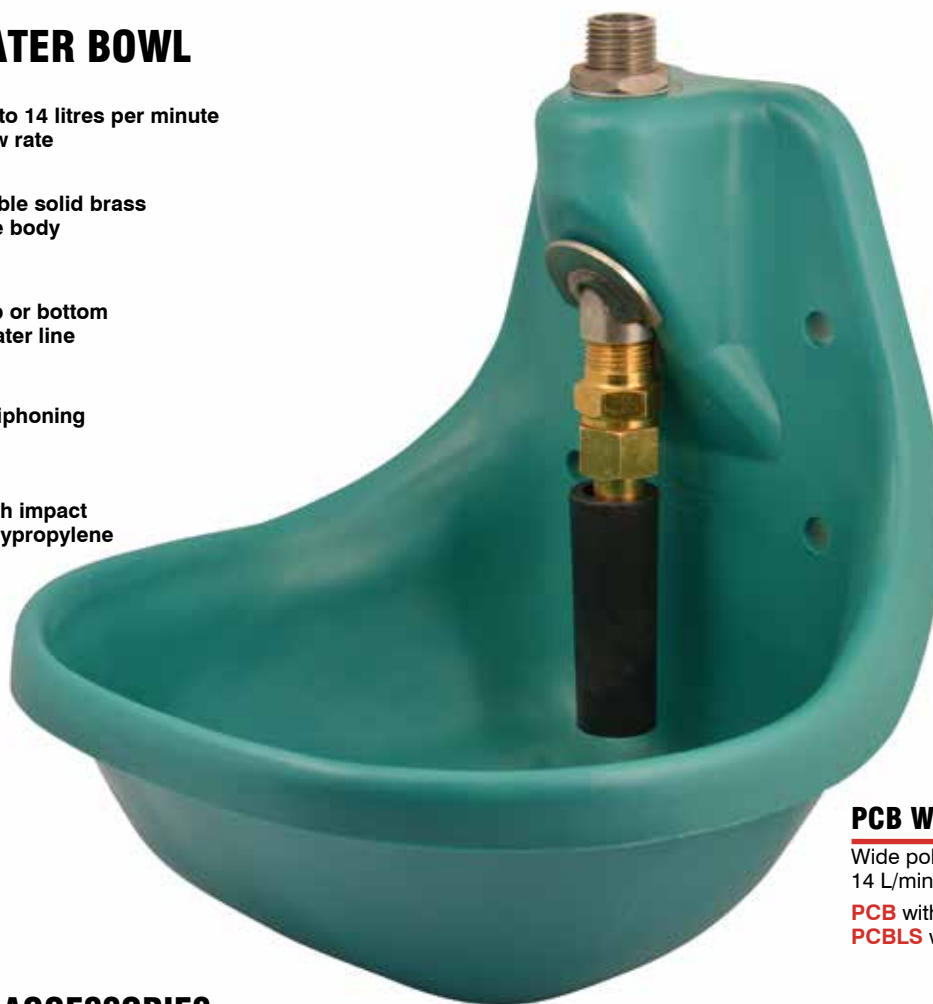

### PCB Water Bowl

Wide polymer bowl  
14 L/min

**PCB** with spacer for bottom feed  
**PCBLS** without spacer

## PARTS & ACCESSORIES



### Spacer

For bottom feed water line

**PCBPS**



**NEW**

### Grip Well Clamp Options

Heavy duty stainless steel clamp will securely fasten your bowl to round or square posts. Clamp profile fits 1" to 2" pipe size.

**RP-GWXLSS**

Clamp Only

**RP-GWXLSS-300** Clamp with SS hardware for 1-1/4" – 1-1/2" pipe size. Fits RP/RSS series bowls.

**RP-GWXLSS-375** Clamp with SS hardware for 1-1/4" – 1-1/2" pipe size. Fits JN2015, 04930-3, RP-2011, RSS-2011, and PCB bowls.



### Replacement Valves

1/2" MPT connection brass valve body for normal water conditions (SF2002SS available with 304SS valve body for treated water)

The black paddle replaces the orange #92 valve paddle  
Replaceable stainless steel spring and urethane washer

**92**

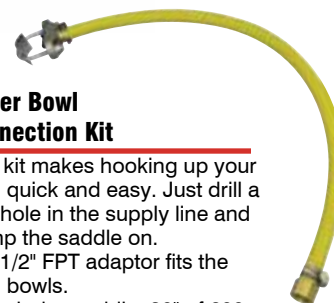

### Water Bowl Connection Kit

This kit makes hooking up your PCB quick and easy. Just drill a 3/8" hole in the supply line and clamp the saddle on.

The 1/2" FPT adaptor fits the PCB bowls.

Kit includes saddle, 30" of 600 PSI hose, 1/2" FPT brass fitting, 2 gear clamps and 2 nylon ties with zinc plated u-bolt

**TSDK-12F**

with zinc plated u-bolt

**TSDKSS-12F**

with stainless steel u-bolt



### Repair Kit

Includes replacement urethane washer and stainless steel spring

**92RK**

## 04930-3 BOWL



up to 22 litres per minute flow rate



durable solid brass valve construction



1/2" top feed water line



heavy duty high impact polypropylene  
12" wide x 7" deep  
11 quart capacity



Non-siphoning



### #04930-3 Water Bowl

Large polymer super flow

22 L/min

\*Bolts not included

#### 04930-3

**04930-3-WBP** with standard painted back plate and SS hardware for 1-1/4" to 1-1/2" pipe size

**04930-3-GWSS** with SS Grip Well clamp and SS hardware for 1-1/4" to 1-1/2" pipe size

## 04930 SERIES ORIGINAL PARTS & ACCESSORIES



### Standard Back Plate

Powder coated steel plate

**RSS-02-7**



### Grip Well Clamp Options

Heavy duty stainless steel clamp will securely fasten your bowl to round or square posts. Clamp profile fits 1" to 2" pipe size.

**RP-GWXLSS**

Clamp Only

**RP-GWXLSS-300** Clamp with SS hardware for 1-1/4" – 1-1/2" pipe size. Fits RP/RSS series bowls.

**RP-GWXLSS-375** Clamp with SS hardware for 1-1/4" – 1-1/2" pipe size. Fits JN2015, 04930-3, RP-2011, RSS-2011, and PCB bowls.



### Replacement Valves

1/2" MPT connection brass valve body for normal water conditions (SFX2002SS available with 304SS valve body for treated water)  
Replaceable stainless steel spring and urethane washer

**SFX2002**  
**SFX2002SS**



### Nose Guard

Zinc plated nose guard protects the valve and forces the animal to have their nose in the water to depress the valve to avoid overflowing the bowl.

**JN2015-NG**

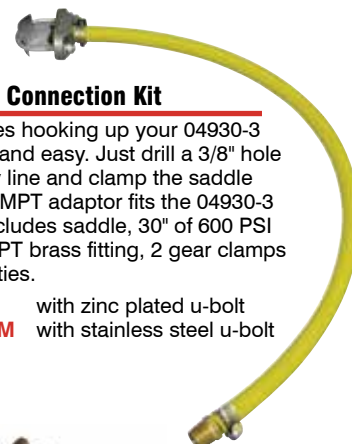

### Water Bowl Connection Kit

This kit makes hooking up your 04930-3 bowls quick and easy. Just drill a 3/8" hole in the supply line and clamp the saddle on. The 1/2" MPT adaptor fits the 04930-3 bowls. Kit includes saddle, 30" of 600 PSI hose, 1/2" MPT brass fitting, 2 gear clamps and 2 nylon ties.

**TSDK-12M**

with zinc plated u-bolt

**TSDKSS-12M**

with stainless steel u-bolt



### Valve Repair Kit

Includes replacement urethane washer and stainless steel spring. Fits all super flow valves.

**SF2002RK**



## SPLASH FREE BOWLS



up to 22 litres per minute flow rate



durable solid brass valve body



1/2" top feed water line



High impact polypropylene bowl, 6" deep, 8" wide (with splash ring)



Non-siphoning



Easy clean – remove the rubber stopper to drain the water



Splash Ring has an inner lip to retain splashed water



### JN2015 Water Bowl

22 L/min

**JN2015** bolts not included  
**JN2015-WBP** with standard painted back plate and SS hardware  
**JN2015-GWSS** with SS Grip Well clamp and SS hardware

## PARTS & ACCESSORIES



### Standard Back Plate

Powder coated steel plate  
**RSS-02-7**



### Valve Repair Kit

Includes replacement urethane washer and stainless steel spring. Fits all super flow valves.

**SF2002RK**



### Splash Ring

Replacement poly splash ring  
**JN2015-2**



**NEW**

### Grip Well Clamp Options

Heavy duty stainless steel clamp will securely fasten your bowl to round or square posts. Clamp profile fits 1" to 2" pipe size."

**RP-GWXLSS** Clamp Only  
**RP-GWXLSS-300** Clamp with SS hardware for 1-1/4" – 1-1/2" pipe size. Fits RP/RSS series bowls.  
**RP-GWXLSS-375** Clamp with SS hardware for 1-1/4" – 1-1/2" pipe size. Fits JN2015, 04930-3, RP-2011, RSS-2011, and PCB bowls.



### Nose Guard

Zinc plated nose guard protects the valve and forces the animal to have their nose in the water to depress the valve to avoid overflowing the bowl.

**JN2015-NG**



### Rubber Stopper

**JN2015-3**

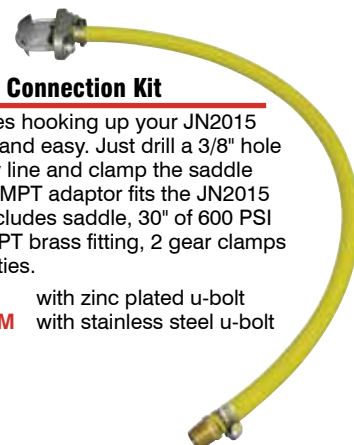

### Water Bowl Connection Kit

This kit makes hooking up your JN2015 bowls quick and easy. Just drill a 3/8" hole in the supply line and clamp the saddle on. The 1/2" MPT adaptor fits the JN2015 bowls. Kit includes saddle, 30' of 600 PSI hose, 1/2" MPT brass fitting, 2 gear clamps and 2 nylon ties.

**TSDK-12M** with zinc plated u-bolt  
**TSDKSS-12M** with stainless steel u-bolt



### Replacement Valves

1/2" MPT connection brass valve body for normal water conditions (SFX2002SS available with 304SS valve body for treated water)  
 Replaceable stainless steel spring and urethane washer  
**SFX2002**  
**SFX2002SS**



## NOSE PAN BOWLS



up to 14 litres per minute flow rate



Trouble free valve operation



3/4" top or bottom water line



heavy duty 10" bowl



plastic frost plug helps prevent casting from breaking in colder temperatures



### #25 Water Bowl

Galvanized bowl with nylon nose pan  
**25**



### #25P Water Bowl

High impact polypropylene bowl with nylon nose pan  
**25P**

## PARTS & ACCESSORIES



### Frost Plug

The plastic plug is threaded into the water inlet that is not being used. Plastic is used so that in case of freezing temperatures the plug should pop out instead of cracking the cast iron bracket.

**25FP**



### Valve Repair Kit

Includes valve stem, nylon tip, spring, and plug

**VRK25**



### Nose Pan

Includes plastic pan and components

**PRK25**



### Zinc U-Bolt

for mounting #25 and M81 series bowls

**25U**

### Water Bowl Connection Kit

This kit makes hooking up your #25 bowls quick and easy. Just drill a 3/8" hole in the supply line and clamp the saddle on. The 3/4" MPT fits the #25 bowls. Kit includes saddle, 30" of 600 PSI hose, 3/4" MPT brass fitting, 2 gear clamps, and 2 nylon ties.

**TSDK** with zinc plated u-bolt  
**TSDKSS** with stainless steel u-bolt



## PUSH BUTTON BOWLS



up to 14 litres per minute flow rate



durable solid brass valve construction



3/4" top or bottom water line inlets



heavy duty 10" bowl



plastic frost plug helps prevent casting from breaking in colder temperatures



### M81P Water Bowl

High impact polypropylene push button bowl with cast iron bracket

**M81P**



### #M81 Water Bowl

Galvanized metal push button bowl with cast iron bracket

**M81**



### #75 Water Bowl

Cast iron push button hog bowl

**75**



### Frost Plug

The plastic plug is threaded into the water inlet that is not being used. Plastic is used so that in case of freezing temperatures the plug should pop out instead of cracking the cast iron bracket.

**25FP**

## PARTS & ACCESSORIES



### Zinc U-Bolt

for mounting #25 and M81 series bowls

**25U**



### Replacement Brass Valve

For #75 bowl

**75HBV**



### Brass Bushing

**75BU**



### Replacement Brass Valve

For M81 and M81P

**CD53**



### Water Bowl Connection Kit

This kit makes hooking up your M81 bowls quick and easy. Just drill a 3/8" hole in the supply line and clamp the saddle on. The 3/4" MPT fits the M81 bowls. Kit includes saddle, 30" of 600 PSI hose, 3/4" MPT brass fitting, 2 gear clamps, and 2 nylon ties.

**TSDK** with zinc plated u-bolt  
**TSDKSS** with stainless steel u-bolt

## PLASTIC FLOAT BOWLS



up to 6 litres per minute flow rate



durable solid brass valve body



1/2" left and right water line inlets



high impact polypropylene 9" wide bowl



stainless steel valve seat



### Green

with plastic float cover  
**MA04**



### Blue

with plastic float cover  
**MA04-B**



### Red

with plastic float cover  
**MA04-R**



### Green

Green water bowl with stainless steel hinged lid for easy access to float  
**MA04SS**

## PARTS & ACCESSORIES



### Replacement Valves

Complete valve for plastic float bowls and HBN90  
**766HB**



### Valve Repair Kit

Includes plastic float, arm, pin, splash guard and rubber seat  
**RKS76**



### Float Arm & Repair Kit

Includes float arm, pin, and rubber seat  
**766RK**

## METAL FLOAT BOWLS



up to 4 litres per minute flow rate



durable solid brass valve body



1/2" left or right water line inlets



heavy duty steel bowl



Stainless steel valve seat



### **S76SS Water Bowl**

Stainless steel bowl with hinged lid

**S76SS**



### **S76 Water Bowl**

Galvanized bowl with a hinged lid

**S76**



### **S91 Water Bowl**

Powder coated bowl with hinged lid

**S91**



### **HBN90 Water Bowl**

Cast iron water bowl

**HBN90**

## PARTS & ACCESSORIES



### **Replacement Valves**

Complete valve for plastic float bowls and HBN90

**766HB**

**766** For S76, S76SS, S91



### **Valve Repair Kit**

Includes plastic float, arm, pin, splash guard and rubber seat

**RKS76**



### **Float Arm & Repair Kit**

Includes float arm, pin, and rubber seat

**766RK**





**TIP** THE  
HYDRA2OR WAY

# STAINLESS STEEL TIP TROUGHS

Keep your cattle  
well-hydrated with  
Hydrator's tip  
troughs built with  
robust 12 gauge  
304 Stainless Steel.







Hydrator's tip troughs feature fold-over safety edges and nylon bushings on all pivot shafts. When your herd needs fresh water, simply tip the trough with the spring-loaded locking tip handle for quick emptying. The smooth roll formed trough prevents dirt from accumulating when tipping. The fold over safety edges prevent livestock injury. For additional versatility, choose from Hydrator's heavy-duty galvanized floor mount or wall mount brackets.



**ROLL FORMED TROUGH  
WITH SAFETY EDGES**



**EASY CLEANING**



**NO TOOLS REQUIRED**



**JOBE TOPAZ VALVE**



#### **Floor Mounted Tip Trough**

WT48-FMTIP	48"
WT78-FMTIP	78"
WT108-FMTIP	108"
WT120-FMTIP*	120"
WT144-FMTIP*	144"



#### **Wall Mounted Tip Trough**

WT48-WMTIP	48"
WT78-WMTIP	78"
WT108-WMTIP	108"
WT120-WMTIP*	120"
WT144-WMTIP*	144"

\*120" or 144" Tip Troughs have a center welded trough

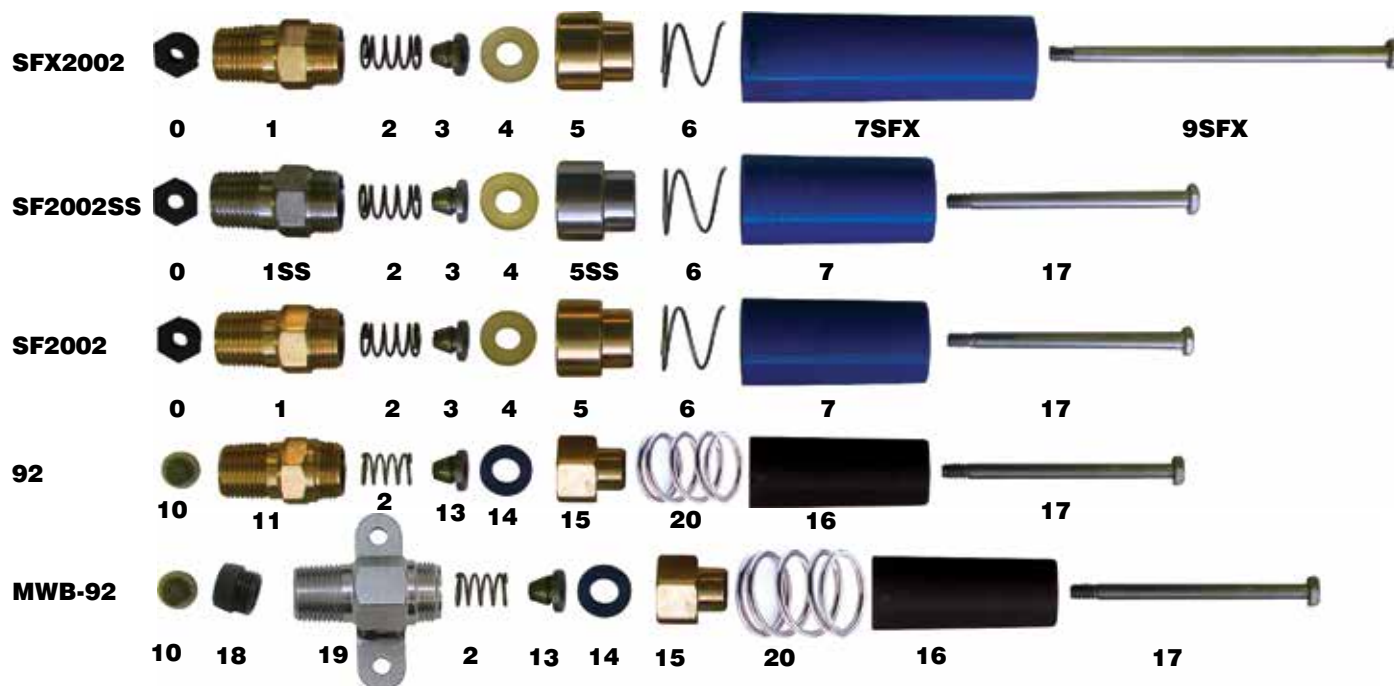

## Super Flow Valve Parts

SF2002-0	(0)	Orifice For Super Flow Valves
SF2002-1	(1)	Brass Top Valve Body
SF2002-1SS	(1SS)	Stainless Steel Top Valve Body
SF2002-2	(2)	Spring
SF2002-2-2	(2)	Spring. 2 Pack
SF2002-3	(3)	Stem Head
SF2002-4	(4)	High Grade Urethane Washer
SF2002-4-2	(4)	High Grade Urethane Washer. 2 Pack
SF2002-5	(5)	Brass Bottom Body
SF2002-5SS	(5SS)	Stainless Steel Bottom Body
SF2002-6	(6)	Decompressor Spring
SF2002-7	(7)	Decompressor
SFX2002-7	(7SFX)	Extended Valve Decompressor
SFX2002-9	(9SFX)	Extended Valve Stem
SF2002RK		SF Series Valve Repair Kit. Includes #SF2002-4 Washer And SF2002-2 Spring

## # 92 Valve Parts - MWB92

CD100	(10)	Screen
CD100-2	(10)	Screen. 2 Pack
92TB	(11)	Top Valve Body
SF2002-2	(2)	Spring
SF2002-2-2	(2)	Spring. 2 Pack
92SH	(13)	Stem Head
92RWU	(14)	Urethane Washer
92RWU-2	(14)	Urethane Washer. 2 Pack
92BB	(15)	Bottom Valve Body
92P	(16)	Valve Paddle (new black paddles replace original orange version)
92ST	(17)	Valve Stem
92ST-2	(17)	Valve Stem 2 Pack
CD200	(18)	Orifice For Valves
MWB-92-1	(19)	304 SS Valve Top Body With Plate
92PS	(20)	Paddle Spring
92RK		#92 Valve Repair Kit. Includes #92RWU Washer and SF2002-2 Spring

## Valves For Bowls

SFX2002	RSS-02, RP-02, RSS-02-WBP, RP-02-WBP, RP-2011, RSS-2011, RS-82, 04930-3, JN-2015
SF2002	AU82P-SF, AU82C-SF
92	AU82C, AU82P, PCB, PCBLS
MWB-92	MWB-M, MWB-P

**766**  
**766HB**

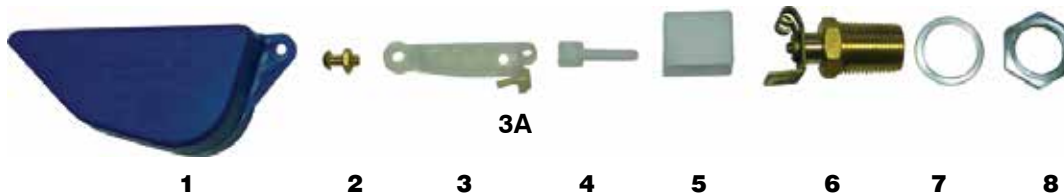

## Water Bowl Float Parts

<b>B300</b>	(1)	Float
<b>761</b>	(2)	Bolt and Nut
<b>761-2</b>	(2)	Bolt and Nut. 2 Pack
<b>B200</b>	(3)	Float Arm
<b>B200-2</b>	(3)	Float Arm. 2 Pack
<b>7055</b>	(3A)	Rubber Seat
<b>7055-2</b>	(3A)	Rubber Seat. 2 Pack
<b>762</b>	(4)	Pin
<b>762-2</b>	(4)	Pin. 2 Pack
<b>767</b>	(5)	Splash Guard.
<b>767-2</b>	(5)	Splash Guard. 2 Pack
<b>768HB</b>	(6)	Valve. Longer Thread. Needed for MA04 Series and HBN90
<b>768</b>	(6)	Valve
<b>7053</b>	(7)	Washer
<b>7053-2</b>	(7)	Washer. 2 Pack
<b>7054</b>	(8)	Nut
<b>7054-2</b>	(8)	Nut. 2 Pack
<b>RKS76</b>		Repair Kit. Includes #1, 3, 3A, 4, 5
<b>766RK</b>		Repair Kit. Includes #3, 3A, 4

## WATERBOWL INSTALLATION KIT PARTS

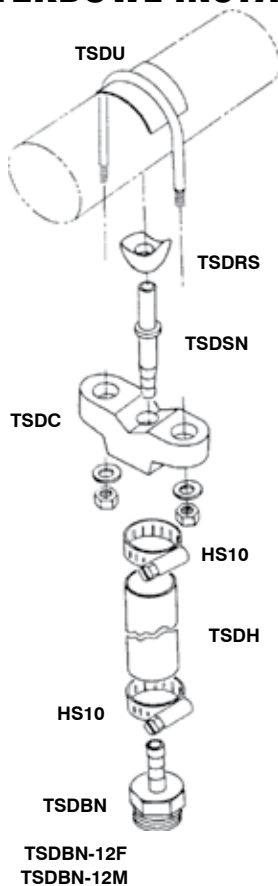

### Saddle Kit

2" Stainless Steel saddle kit.  
Includes brass adapter for 1/2" hose  
**SK2SS**

### Plumbing Kit Parts

<b>TSDH</b>	Hose for TSDK
<b>TSDC</b>	Casting Only
<b>TSDU</b>	U-Bolt for TSD
<b>TSDUSS</b>	Stainless Steel U-Bolt for TSD
<b>TSDSN</b>	Brass Nipple for Saddle
<b>TSDRS</b>	Rubber Seat
<b>TSDO</b>	Saddle only for TSDK
<b>TSDOSS</b>	Saddle for TSDK with stainless steel u-bolt
<b>TSDLH</b>	Saddle Kit less hose
<b>TSDLHSS</b>	Saddle Kit less hose with stainless steel u-bolt
<b>TSDHOSE</b>	Bulk hose for TSDK. 300 feet per roll
<b>TSDHOSE-50</b>	Bulk Hose 100' Roll
<b>TSDHOSE-100</b>	Bulk Hose 50' Roll
<b>SK2SS</b>	2" Stainless Steel saddle kit. Includes brass adapter for 1/2" hose
<b>TSDBN</b>	3/4" x 1/2" Brass Adapter
<b>TSDBN-12F</b>	1/2" x 1/2" Female Brass Adapter
<b>TSDBN-12M</b>	1/2" x 1/2" Male Brass Adapter

## WATER BOWL VALVE PARTS

Valve used in Kit Part #

**F80** FCD53  
**R8053C**

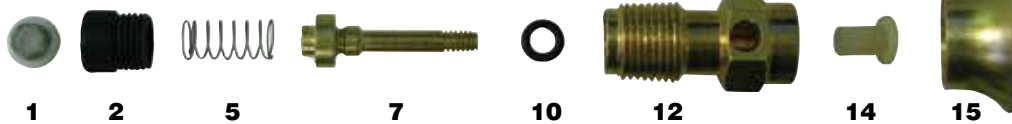

Valve used in Kit Part #

**M81** CD53  
**M81P**

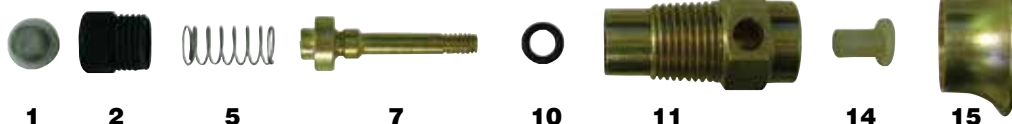

Valve used in Kit Part #

**75** 75HBV

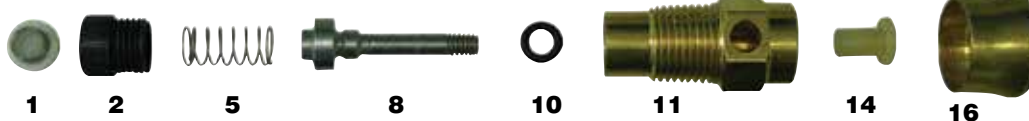

Valve used in Kit Part #

**F80** F803



### Waterbowl Valve Parts

<b>CD100</b>	(1)	Screen	<b>75400</b>	(8)	Stainless Steel Stem
<b>CD100-2</b>	(1)	Screen. 2 Pack	<b>F805</b>	(9)	Stem and Rubber Washer
<b>CD200</b>	(2)	Orifice	<b>CD500</b>	(10)	O Ring
<b>CD200-2</b>	(2)	Orifice. 2 Pack	<b>CD500-2</b>	(10)	O Ring. 2 Pack
<b>F8010</b>	(3)	Gland With Screen	<b>CD600</b>	(11)	Valve Body
<b>CDS</b>	(4)	Spring	<b>FCD600</b>	(12)	Valve Body
<b>CDS-2</b>	(4)	Spring. 2 Pack	<b>F804</b>	(13)	Valve Body
<b>CD300</b>	(5)	Spring	<b>CD999</b>	(14)	Nylon Bushing
<b>CD300-2</b>	(5)	Spring. 2 Pack	<b>CD700</b>	(15)	Valve Button
<b>JILST</b>	(6)	Stem	<b>75700</b>	(16)	Valve Button
<b>CD400</b>	(7)	Stem			

## FOR OBSOLETE BOWLS



### Push Button Water Bowl Valve

Solid brass valve  
5 Liters/minute water flow at  
50PSI. For #F8053C and #F80  
**FCD53**



### Water Bowl Valve

Solid brass valve  
5 Liters/minute water flow at  
50PSI. For #F80  
**F803**



### Water Bowl Valve

Solid brass valve  
For #JIL Bowl  
**JILV**





## U Bolt

For M81 & 25 Series bowls  
**25U**



## U Clamp

**2** for 2" pipe  
**UBCOMBO** for 1-1/4" & 1-1/2" pipe  
**04747** with locking bolt, 1" - 1-1/2"

## PARTS FOR RSS/RP SERIES



## Bowl Only

**RSS-02-1** Stainless Steel  
**RP-02-1** Round Plastic



## Stainless Steel Valve Bracket

With bolts and rubbers  
**RSS-02-2** For Stainless Steel Bowl  
**RP-02-2** For Plastic Bowl



## Bolt Kit Only

**RSS-02-11** For RSS Series Water Bowl  
**RP-02-11** For RP Series Water Bowl



## 2 Back Plates

with spacer for bottom feed  
**RSS-02-6**



## Back Plate with Bolts

Fits 1-1/4" and 1-1/2" pipe, for Top Feed!  
**RSS-02-5** For RSS Series Water Bowl  
**RP-2011-5** For RP Series Water Bowl



## Back Plate

**RSS-02-7**



## Back Plate

with anti-turn locking bolt  
**RSS-02-8**

## PARTS FOR 04930-3 AND JN-2015



## Replacement Valve Bracket

for 04930-3  
**04930-3-3**



## Support Plate

for 04930-3  
**04930-3-1**

## WATER BOWL PARTS

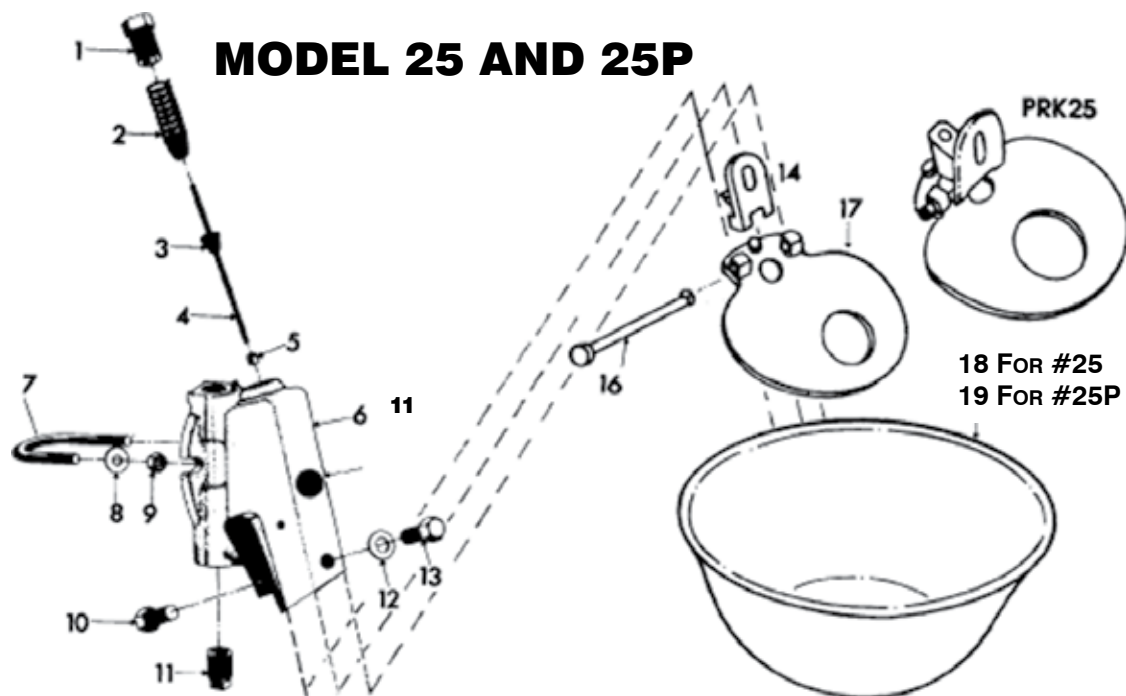

### MODEL 25 AND 25P

#### Parts for 25, 25P

<b>2512</b>	(1)	1/2" Metal Plug	<b>25W</b>	(12)	Washer
<b>25S</b>	(2)	Spring	<b>2513</b>	(13)	1/2" x 5/8" Bolt
<b>25S-2</b>	(2)	Spring. 2 Pack	<b>P25H</b>	(14)	Nose Pan Bracket (Plastic)
<b>25FB</b>	(3)	Fuller Ball	<b>P25H-2</b>	(14)	Nose Pan Bracket (Plastic). Pack 2
<b>25FB-2</b>	(3)	Fuller Ball. 2 Pack	<b>P25HP</b>	(16)	Hinge Pin (Plastic)
<b>25ST</b>	(4)	Stem w/Fuller Ball	<b>P25HP-2</b>	(16)	Hinge Pin (Plastic). 2 Pack
<b>25ST-2</b>	(4)	Stem w/Fuller Ball. 2 Pack	<b>P2525N</b>	(17)	Nose Pan (Plastic)
<b>25NT</b>	(5)	Nylon Tip	<b>25B</b>	(18)	Bowl Only
<b>25NT-2</b>	(5)	Nylon Tip. 2 Pack	<b>P25B</b>	(19)	Bowl Only (Plastic)
<b>25C</b>	(6)	Valve Casting	<b>25BS</b>		Valve Seat (for up to 50 psi)
<b>25U</b>	(7,8,9)	U-Bolt - 1 5/8" with Nuts and Washers	<b>25BS-2</b>		Valve Seat (for up to 50 psi). 2 Pack
<b>2510</b>	(10)	1/2" x 1" Hex. Bolt	<b>PRK25</b>		Plastic nose pan replacement kit (contains parts 5, 12, 14, 16, 17)
<b>25FP</b>	(11)	Frost Plug	<b>VRK25</b>		Valve repair kit. Includes # 1, 2, 4, 5
<b>25FP-2</b>	(11)	Frost Plug. 2 Pack			

#### PARTS FOR M81 & M81P

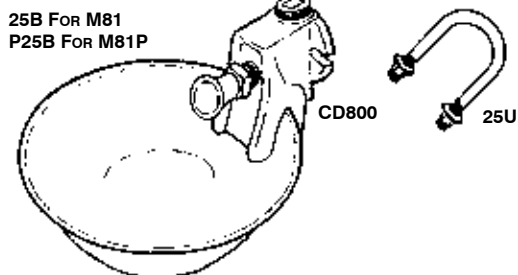

#### Replacement Parts for M81 & M81P

<b>CD800</b>	Valve Casting for M81 & M81P Bowl
<b>25B</b>	Galvanized Bowl for M81
<b>P25B</b>	Plastic Bowl for M81P
<b>25U</b>	U-Bolt Bracket for M81 & 25P

Uses CD53 Valve

#### MODEL #PCB & PCBLS

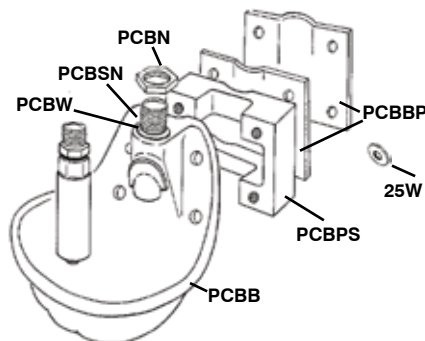

#### Replacement Parts for PCB & PCBLS

<b>PCBB</b>	Bowl
<b>PCBPS</b>	Spacer
<b>PCBBP</b>	Backplate
<b>PCBW</b>	Washer
<b>PCBSN</b>	Nipple
<b>PCBN</b>	Stainless Steel
<b>25W</b>	Washer

Uses 92 Valve

## WATER BOWL PARTS

### MODEL HBN90

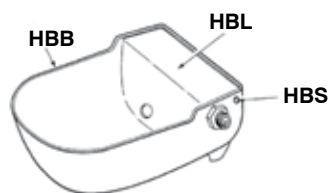

#### Replacement Parts for HBN90

<b>HBL</b>	Hinged Cover
<b>HBS</b>	Cover Screws
<b>HBB</b>	Bowl Only

Uses 766HB Valve

### MODEL #MA04



#### Replacement Parts for MA04

<b>MA04-1</b>	Bowl only
<b>MA04-2</b>	Poly float chamber cover
<b>MA04SS-2</b>	Stainless steel float chamber cover with hinge
<b>MA04-3</b>	Stainless Steel Support Washer
<b>MA04-4</b>	1/4" x 1" bolts/washers nuts. 2 Pcs
<b>MTP</b>	Poly Plug

### MODEL S-76

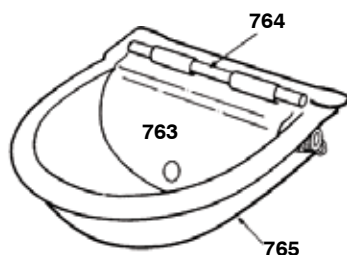

#### Replacement Parts for S-76

<b>763</b>	Hinged Cover
<b>764</b>	Cover Pin
<b>765</b>	Bowl Only

### MODEL 75

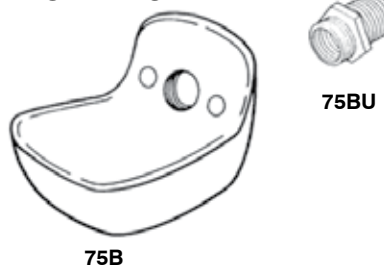

#### Replacement Parts for 75

<b>75B</b>	Bowl, Cast Iron
<b>75BU</b>	Brass Bushing

## REPLACEMENT PARTS FOR AU82 SERIES

**AU-82CA**  
Cast Iron

**AU-82PL**  
Plastic

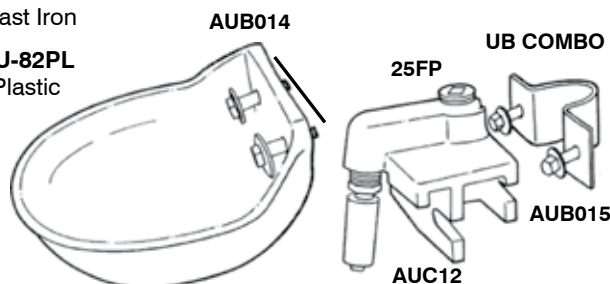

#### Replacement Parts for AU82 Series

<b>AU82CA</b>	Bowl Only - Cast Iron
<b>AU82PL</b>	Bowl Only - Plastic
<b>AUC12</b>	Valve Casting
<b>UBCOMBO</b>	U-Clamp for 1 1/4" pipe
<b>25FP</b>	Bolt kit for AU82P/AU82P-SF Water bowl Includes



#### Bolt Kit for AU82P/ AU82P-SF Series Water Bowl

Includes

- (2) 1/2" x 1 3/4" Bolts with Nuts and Washers
- (2) 3/8" x 1 1/2 Bolts with Nuts and Washers & 25FP

**AUB014**



#### Bolt Kit for AU82C/ AU82C-SF Series Water Bowl

Includes

- (2) 1/2" x 1 3/4" Bolts with Nuts and Washers
- (2) 3/8" x 1 1/2 Bolts with Nuts and Washers & 25FP

**AUB015**



# HEATED BOWLS, FLOATS, STOCK TANKS, TIP TANKS



## **XL Series Troughs**

- Available in 7', 10' and 12' lengths

Page 50



## **Bottom Fill Float Valve**

- 3/4" High Flow Valve

Page 52



## **155 Gallon Stock Tank**

- Heavy Duty Stock Tank

Page 54



## NELSON WATER BOWLS



### Floor Mount

24" high X 13" dia., 250 watt heater. 25" height to drinking edge.

**N730-24A** Aluminum



### Corner Mount

10" high, 250 watt heater. Corner mount. 13" dia. bowl.

**N730-10CA** Aluminum



### Wall Mount

10" high X 13" dia., 250 watt heater. 11" height to drink edge.

**N730-10WA** Aluminum

**N730-10WS** Stainless Steel



### Floor Mount

10" high, 250 watt heater, 11" height to drinking edge.

**N730-10A** Aluminum.

13" dia. bowl



### Insulated Cap

For 730 Water Bowl

**NTC730**



### Urethane Foam Insulator

Ensure maximum protection against waterline freeze-up. 4' x 5.9" OD section of urethane foam with 3" ID

**N1004**



### Stainless Steel Water Line Cover

Beautifies the waterline leading into Nelson 700 Series wall mount models. Made from 20 gauge stainless steel and 4' in length. Designed to locate over 6" SCH. 40 pvc pipe.

**N1064**

## NELSON® 700 Series Automatic Waterer

NELSON® AUTOMATIC WATERERS employ an exclusive operating system which provides your livestock with every drink. A stainless steel drinking bowl is balanced on one end of a beam with a lead weight on the other end. As an animal drinks, the system becomes out of balance, causing the beam to tilt and open the water valve. Fresh water refills the bowl, returning the bowl to its original position and automatically closing the valve. There are no floats or paddles to cause problems.

Cleaning the Nelson 700 Series Waterer is fast and easy. By simply removing the cover and locking the beam lock lever, the stainless steel drinking bowl can be removed for cleaning or sterilizing. It takes less than 30 seconds and you don't even get your hands wet.

For cold weather installation, Nelson's electric heater heats both the bowl and valve for freeze proof protection. Several unique features keep your energy costs low: 1) only a small amount of water is being heated 2) a pre-set thermostat switches the heater on only when necessary and 3) high density polyethylene insulation lines the entire housing, keeping heat in during the winter...keeping heat out in the summer. The electric heater and thermostat are so reliable they carry a full three year warranty.

### Call for parts

## ENERGY FREE WATER BOWLS



### Energy Free Water Bowl

3-1/2" Insulation,  
1 hole. Weight:  
50 lbs  
**SB351NG**



### Energy Free Water Bowl

3-1/2" Insulation,  
2 hole. Weight:  
75 lbs  
**SB352NG**



### Energy Free Water Bowl

3-1/2" Insulation,  
4 hole.  
**SB354NG**



### Earth Tube Insulated

for energy free water  
bowls  
**SBEARTH**

Model	Width	Length	Height	Drinking Height	Weight	Capacity	Maximum Usage
SB351NG	22"	28"	20"	15"	50 lbs	17 US Gal	120 Beef 50 Dairy 50 Horses Minimum Usage (Mature Head): 10
SB352NG	23"	40-1/2"	20"	15"	75 lbs	22 US Gal	150 Beef 70 Dairy 70 Horses Minimum Usage (Mature Head): 15
SB354NG	36"	41"	19"	15"	92 lbs	40 US Gal	200 Beef 90 Dairy 200 Horses Minimum Usage (Mature Head): 15

## SUPERBOWL WATER BOWLS



### Heated Water Bowls

Energy Efficient  
Single Hole.  
500 Watt  
**SBVS15E**



### Heated Water Bowls

Energy Efficient  
Single Hole.  
500 Watt  
**SBEE10NG**



### Heated Water Bowls

Energy Efficient  
Waterer. 2 Holes  
**SBVS20E**



### Heated Water Bowls

Energy Efficient  
Waterer. 2 Holes.  
Low Profile.  
**SBVS20LPE**

Model	Width	Length	Height	Drinking Height	Weight	Heat	Capacity	Maximum Usage
SBVS15E	22"	27"	26"	19"	40 lbs	500 watts	4.8 US Gal	60 Beef 25 Dairy 30 Horses
SBEE10NG	17"	17"	13 1/2"		26 lbs	500 watts	2.9 US Gal	10 Beef
SBVS20E	22"	32"	26"	19"	54 lbs	500 watts	9.2 US Gal	100 Beef 50 Dairy 50 Horses
SBVS20LPE	21 3/4"	28"	16"	12"	32 lbs	500 watts	5.2 US Gal	60 Beef 25 Dairy 30 Horses 65 Hogs

**Super Bowl Water Bowl Spare Parts**

<b>SB305</b>	Rubber Stopper. #5, 4X2, 4X4
<b>SB309</b>	Rubber Stopper. #7, 351, 352, 4X1, TL
<b>SB310</b>	Rubber Stopper. #11, 350, VS
<b>SB505</b>	Pipe Wrap Insulation
<b>SB520</b>	Rubber Hingepair. 3/8 x 1-3/4 x 2. 350 Series
<b>SB521</b>	Rubber Hingepair. (4X2&4X4) 3/8 x 1-3/4 x 2-3/4
<b>SB532</b>	Internal External Washer
<b>SB600</b>	Trap Door. 4X Series
<b>SB600-352</b>	Trap Door. 350 Series
<b>SB610-352</b>	Inspection Hatch. 350 Series
<b>SBVS20-500H</b>	Submersible Heater. 500 W
<b>SB118</b>	Valve Float Assembly

**TIP TANKS**

Heavy duty hot dipped galvanized mounting hardware, molded polyethylene tank construction with rounded corners to provide safety for livestock. Non siphoning, easy to clean. Can be floor or wall mounted



**58" Tip Tank**  
**SBTIPTANK4NG**



**93" Tip Tank**  
**SBTIPTANK7NG**

Model	Width	Length	Height	Drinking Height	Weight	Heat	Capacity	Maximum Usage
SBTIPTANK7NG	24"	93"	24"	21"	100 lbs	N/A	40 US Gal	135 Beef 70 Dairy
SBTIPTANK4NG	24"	58"	24"	21"	85 lbs	N/A	20 US Gal	75 Beef 40 Dairy

**XL SERIES TROUGHS****XL Series Troughs**

**SBXL7**  
**SBXL10**  
**SBXL12**

**FEATURES**

- Large center drain plug allows for rapid draining
- smooth basin with tapered floor bottom prevents dirt and manure from collecting in corners making it easy to clean
- Ground rod included
- Solid polyurethane foam insulation keeps water ice-free longer in winter and cooler in summer
- Submersible heater and self regulating heater tape optional for freezing conditions
- Insulated earth tube available

Model	Width	Length	Height	Drinking Height	Weight	Capacity	Maximum Usage	Draining Time
SBXL12	23.5"	144"	24"	24"	260 lbs	70 US Gal	500 Beef 250 Dairy	40
SBXL10	23.5"	115"	24"	24"	185 lbs	59 US Gal	420 Beef 210 Dairy	30
SBXL7	23.5"	84"	24"	24"	150 lbs	35 US Gal	250 Beef 125 Dairy	20

## FRANKLIN VALVES & PARTS

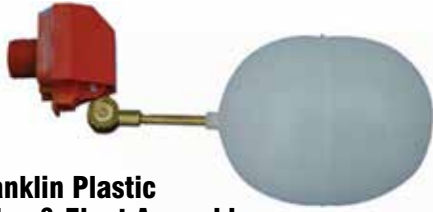

### Franklin Plastic Valve & Float Assembly

37 Litres / Min. & 50 PSI.  
3/4" MPT Connection  
**SB118**



### Plastic Valve & Float Assembly

37 Litres / Min. & 50 PSI. 4" Stem.  
3/4" MPT Connection  
**SB126**

SB101

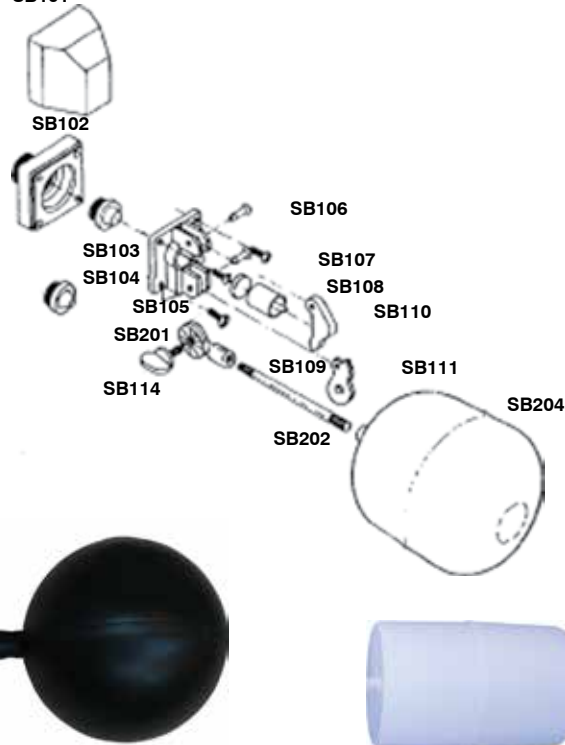

### Franklin Plastic Valve & Float Assembly

With Long Float Arm. 37 Litres / Min.  
50 PSI. 6" Stem.  
3/4" MPT Connection  
**SB125L**



### Franklin Plastic Valve & Float Assembly

With Short Float Arm. 37 Litres / Min.  
50 PSI. 3" Stem.  
3/4" MPT Connection  
**SB125S**



## Franklin Valve Parts

<b>SB101</b>	Cap
<b>SB102</b>	Bottom Base
<b>SB103</b>	Inlets Interchangeable, 3/4"
<b>SB104</b>	Inlets Interchangeable, 1/2"
<b>SB105</b>	Top Base
<b>SB106</b>	Lock Pins. (2 required)
<b>SB107</b>	Plunger Seat
<b>SB108</b>	Plunger
<b>SB109</b>	Base Screw. (4 required)
<b>SB110</b>	Upper Arm
<b>SB111</b>	Lower Arm
<b>SB204</b>	Float for SB118

### Black Float

For SB126.  
**SB205**



### Cylindrical Float

For SB119 & SB120.  
**SB203**



### Flush Flow Valve

For EE10 "old series"  
**SB123**



### Complete Valve

**SB122**



### Brass Stem Connector

**SB201**



### Thumb Screw

**SB114**



### Brass Stem For Brass Valve

3 3/4" long.  
**SB199**



### SS Stem

2 1/2" long. For SB118 Float  
**SB202**





## FLOAT & VALVE ASSEMBLIES



### 1/2" Brass Valve Assembly

Approx. water flow, 5 Gal, 19 L/min  
**SB119**



### 3/4" Brass Valve Assembly

Approx. water flow, 10 Gal, 38 L/min  
**SB120**



### Topaz Float Valve

Configured for above or below water mounting. used in all sizes of SS Hydrator tip troughs on page 40.

**190-023** 3/4"  
**190-025** 1"



### FrostPro Attachment

when installed on Topaz valves will minimize freezing in cold weather

**190-022**



### Brass Valve Assembly

Approx. water flow, 20 Gal, 75 L/min  
**BF1** 1"  
**BF125** 1-1/4"



### Polyethylene Float Only

**BF1-2** 6" for BF1  
**BF1-3** 10" for BF1 - BF125



### Polyethylene Float Only

For SB119 - SB118  
**SB204**



### Bottom Fill Float Valve

**190-030** -3/4" high flow  
**190-030-1** -1" mega flow



### Brass Valve Only

**BF005** 1/2" for SB119  
**BF007** 3/4" for SB120  
**BF1-V** 1" for BF1



### Plastic Valve Only

1/2" for SB119  
**PF005**



### Stem Only

**BF1-R-12** 12" for BF1  
**SB199** 3.75" for SB120  
**SB202** 2.5" for SB119, SB118, SB126

This chart shows the output of black poly water line after 100' at 50 PSI

1/2"	5 Gal—19L/min
3/4"	10 Gal—38L/min
1"	20 Gal—75L/min

## HUDSON VALVE AUTOMATIC FLOAT VALVE

The Hudson Valve, with its new and innovative design, will solve your fluid control problems once and for all. This compact, virtually indestructible valve is well adapted to a wide variety of applications, from personal home use to large-scale industrial use. This valve is ideal for any application where it is necessary to control the level of fluid. The Hudson Valve's unique design has caught the attention of people in every type of industry where fluid control is necessary. When properly installed, the valve will meet anti-siphon requirements.



### 1" Hudson Valve Complete

1" FPT Thread. Flow Rate: approx. 80% of flow supplied to valve  
246 litres/min @ 50 PSI  
(3900 GPH @ 50 PSI)  
**190-190**



### 1" Hudson Valve Kit

**190-190K**



### 1/2" Hudson Valve Complete

1/2" FPT Thread. Flow Rate: approx. 80% of flow supplied to valve  
75 litres/min @ 50 PSI  
(1200 GPH @ 50 PSI)  
**190-191**



### 1/2" Hudson Valve Kit

**190-191K**



### Mounting Bracket

**190-190MB** 1" Valves  
**190-191MB** 1/2" Valves

## STOCK TANK FLOAT BOXES

The steel float mechanism has a tough, neoprene valve washer, that can be rotated and also reversed for long life. Up to 60 lbs. of water pressure. Works equally well on simple gravity systems. Super Flow Model increases capacity to 375 gallons per hour.



### B5 Automatic Float Box

Powder coated metal construction with fixed mounting brackets.

Solid brass valve with 1/2" MPT and 1/4" FPT threads. Packed 6 per master. Weight: 3.5 lbs

**B5** 12-1/2 L/min @ 40 PSI

**B5-SF** 22 L/min @ 40 PSI



### B10 Automatic Float Box

Powder coated metal construction with metal fastening arms.

Solid brass valve with 1/2" MPT and 1/4" FPT threads.

**B10** 12-1/2 L/min @ 40 PSI

**B10-SF** Super Flow Model 22 L/min @ 40 PSI

**B10-SF-WB** Super Flow Model 22 L/min @ 40 PSI.

Wide bracket for plastic tanks.



### Dare-O-Matic Float Valve

Aluminum housing with molded float

Standard garden hose connection

300 GPH capacity

**190-180**



### B10P Automatic Float Box

Polypropylene construction with fixed metal fastening arms.

Solid brass valve with 1/2" MPT and 1/4" FPT threads. Packed 6 per master.

Weight: 31.5 lbs

**B10P** 12-1/2 L/min @ 40 PSI

**B10P-SF** Super Flow Model 22 L/min @

40 PSI

**B10P-SF-WB** Super Flow Model 22 L/min @ 40 PSI.

Wide bracket for plastic tanks.



### Stainless Steel High Flow Float Box

3/4" Valve Assembly. 37 L/min @ 50 PSI

Includes SB126 (See Franklin Valves & Parts)

**BSS5G**



### TranzFormer Valve

Converts your existing float to a full flow diaphragm valve. Fits the B5, B10, B10P models.

**190-050**

### MODEL B5, B10 & B10P

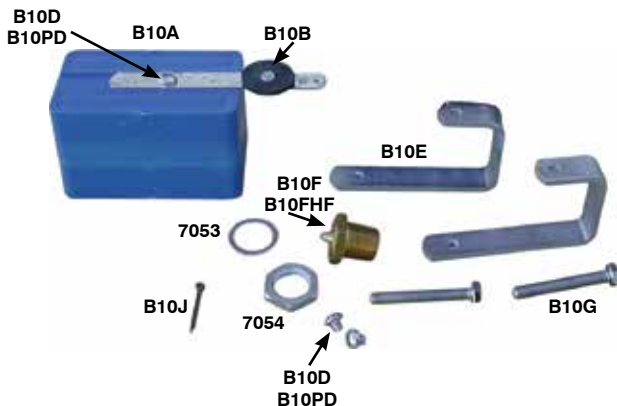

Open Hose GPM	Common Float GPM	With Tranz Former GPM
5	3	3.5
10	3.5	9.5
15	4	13
20	4	18

### B5 & B10 - B10P Float Box Parts

- B10A** Float
- B10B** Arm with Seat
- B10B-2** Arm with Seat, 2 Pack
- B10BSS** Arm with Seat - Stainless Steel
- B10D** Screw For B10
- B10PD** Screw For B10P - B10P-SF
- 7054** Nut
- 7053** Washer
- B10F** Valve. 12-1/2 Litres/minute @ 50 PSI
- B10FHF** Super FLOW Valve. 22 Litres/minute @ 50 PSI
- B10G** Thumb Screw
- B10E** Fastening Brackets. Per Pair
- B10EW** Extra Wide Fastening Brackets. Per Pair (not shown)
- BA974** Brass Garden Hose Adapter (not shown)
- B10J** Brass Cotter Pin

## STOCK TANKS

### W SERIES Heavy Duty Stock Tanks



#### 35 Gallon Stock Tank

13 lbs  
37¼" L x 28" W x 12¾" H  
Ash Grey

**W-35**



#### 55 Gallon Stock Tank

20 lbs  
55½" L x 27½" W x 13" H  
Red

**W-55R**



#### 100 Gallon Stock Tank

33 lbs  
52" L x 30¾" W x 24" H  
Blue

**W-100B**



#### 155 Gallon Stock Tank

34 lbs  
52½" L x 46¼" W x 23½" H  
Ash Grey

**W-155AG**



#### 350 Gallon Stock Tank

71 lbs  
6' 1" dia. x 25½" H Round  
Forest Green

**W-350FG**



#### 700 Gallon Stock Tank

113 lbs  
8' 2" dia. x 26" H Round  
Blue

**W-700B**



**One Piece Construction Eliminates Cracking And Splitting**

**The Larger Tanks Incorporate Pallet Fork Openings For Easy Transportation.**

**Molded With High Quality FDA**

**Approved UV Protected Plastic To Ensure Uniform Thickness & Strength**



#### 75 US Gallon Water Tank

27 lbs  
55" L x 26½" W x 17½" H  
Tan

**W-75T**



#### Stock Tank Secret

Keeps your stock tank clean.  
Barley Straw  
**STS-20Z**

## AQUA TANK Stock Tanks



#### 15 Gallon Stock Tank

8 lbs  
28½" x 20" x 10¼"

**AQ-15**

#### 30 Gallon Stock Tank

14 lbs  
35¼" x 25" x 12"

**AQ-30**

#### 40 Gallon Stock Tank

20 lbs  
40½" x 28¼" x 14¼"

**AQ-40**

#### 70 Gallon Stock Tank

31 lbs  
43¾" x 28¾" x 23"  
1¼" drain plug

**AQ-70**

#### 100 Gallon Stock Tank

35 lbs  
50" x 33¼" x 24¼"  
1¼" drain plug

**AQ-100**



#### Water Tank Drain Plug Only

**Z-12004**

## KERBL



### Pasture Pump

Double stroke function  
Pumps water from a depth of up to 20'  
1" MPT connection

200-800



### Strainer With Check Valve

Fits 1" hose

200-805



### Plasson Pasture Watering Couplers

Plasson Quick-Coupler Valves allow you to hook up a full-flow valve as quickly and easily as opening a door. When the 3/4" male riser (190-041) section is pushed into the female valve (190-040), it easily snaps into place and opens the valve fully. A simple squeeze on the snap arm of the riser releases the connection and automatically shuts the valve off. The highly visible, hinged, yellow cover keeps dirt out when not in use. 3/4" MPT connection

190-040 Quick Coupler Valve

190-041 Quick Coupler Riser

## ANKA PIPE FITTINGS

Anka Pipe Fittings with this unique patented design will connect to a large range of pipes and hoses. Designed to fit low density polythene pipe, they will also fit a range of flexible hoses, suction and pressure. Manufactured from high grade Glass Fibre Reinforced Nylon makes these fittings strong and lightweight.

### Features

- Non-Corrosive; using high quality materials approved for use with drinkable water
- Unique Blue Nut; which is very user friendly
- In most situations fittings can be put on cold

### Applications

- Hose, Pumping, Irrigation, Marine, Hydroponics, Plumbing, Agriculture, Industry, Landscaping

### Material: Glass Fibre Reinforced Nylon

Maximum Working Pressure: 230 psi (1600 kpa) @ 20°C

## ANKA FITTINGS WORK!

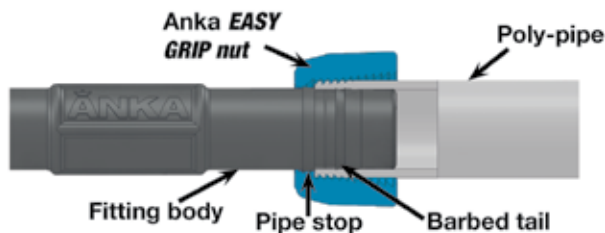

One Piece Leak Free Pipe Fitting



See page 176 for details on the Anka fittings.



## DE-ICERS & PAIL HEATERS



### 1000W Pail Heater

API Portable Pail Heater  
190-400



### Bird Bath Heater

API Bird Bath and Bucket Heater  
190-455



### 1500W Floating Stock Tank Heater

API Floating Stock Tank Heater  
190-420

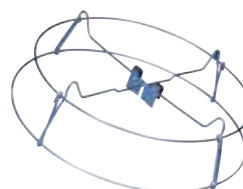

### Heater Guard

API Guard for stock tank heater  
190-430

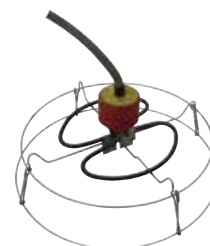

### 1500W Sinking Stock Tank Heater

API Sinking Stock Tank Heater  
190-421



### 1500W 3-in-1 De-icer

API 3 in 1 Floater/Sinker/ Drain Plug De-icer  
190-410



### 1500W Drain Plug De-icer

API Universal Drain Plug Deicer  
190-422



### 1500W Drain Plug De-icer

API Rubbermaid Only Drain Plug Deicer  
190-424



### 250W Bucket De-icer

API Bucket/Utility/Bird Bath De-icer. 250 W. Energy Efficient  
190-431



### Heated Bucket

API Heated Flat Back Bucket  
190-462 2.5 Gal 75W  
190-460 5 Gal 130W  
190-465 16 Gal 260W



### Bucket Holder

Easily mounted in stall, on fence etc. Holds and protects any 5 gallon (20 quart) round or flat back bucket. Great for heated buckets.  
190-461



### Click Shield

Extension cord connector shield. Prevents disconnects and secures any power cord. Water resistant.  
190-401

## INSULATED BUCKETS



### 5 Gal Insulated Bucket Holder

Heavy insulation prevents water from freezing allowing horses to drink regularly in an occupied stall. Unique drain design allows for watering with or without a bucket, and makes cleaning easy. Heavy duty 5 gallon bucket included. Float included. The float helps insulate the bucket from the top by floating at or just below water surface. Horses can easily access the water by nudging the float which also helps keep the water circulating. Size: 18 3/4" W x 14" H x 15 3/4" L Weight: 15 lbs Color: Tan  
IBH-5T

## PET SUPPLIES



### Plastic Heated Pet Water Bowl

API Heated Plastic Pet Water Bowl 1-1/4 Gal/5 Qt 50 W  
190-470



### Stainless Steel Heated Pet Water Bowl

API Heated Stainless Steel Pet Water Bowl 1-1/4 Gal./5 Qt. 50 W  
190-471



# FARM & HOME UTILITY PAILS



## 10 QT/ 9.5L Utility Pail

- Available in 6, 8, and 10 quart sizes

Page 59



## Single and double pail holders

- with 2 sizes of hooks

Page 62



## Pail Drying Rack

- All 304SS.

Page 63

# HYDRA20R

## Features

- High density polymer buckets
- Heavy duty handle with galvanized 5/32" wire
- Integrated mounting tab where the handle fastens to the pail
- Level markings in imperial and metric

## HYDRA200



### 10 QT / 9.5L Utility Pail

Solid colours

Ideal for feeding calves

Inside level lines for quarts and litres

04900	White	12 per case
04901	Green	12 per case
04902	Black	12 per case
04903	Yellow	12 per case
04904	Red	12 per case
04911	Blue	12 per case
04912	Purple	12 per case
04913	Pink	12 per case
04914	Bright Green	12 per case



### 10 QT / 9.5L Utility Pail

Semi transparent colours

Ideal for feeding calves

Inside level lines for quarts and litres

04905	Clear	12 per case
04906	Pink	12 per case
04907	Blue	12 per case
04908	Purple	12 per case
04909	Green	12 per case



**HYDRA200**



The lower profile 6 quart pail is designed for young calves. The calves can drink without their eyes below the top of the pail.

### **8 QT / 7.6L Utility Pail**

Finger grip ridge on bottom of pail to aid pouring and tipping  
Inside level indications in quarts and litres.

**05900** White 12 per case  
**05902** Black 12 per case

### **6 QT / 5.7L Utility Pail**

Finger grip ridge on bottom of pail to aid pouring and tipping  
Inside level indications in quarts and litres.

**06900** White 15 per case  
**06902** Black 15 per case



**NEW**

### **Stainless Steel Utility Pail**

10 litre capacity. Seamless for easy cleaning and is food grade quality.

**07900** 12 per case

## HYDRA20



### 5 QT / 4.7L Feed Pans

Dimensions: 12-3/4" Dia 4" height

<b>160966-B</b>	Solid Black	12 per case
<b>160966-BLUE</b>	Solid Blue	12 per case
<b>160966-R</b>	Solid Red	12 per case



### 12 QT / 11.4L Feed Pans

Dimensions: 17" Dia 4" height

<b>160904-B</b>	Solid Black	12 per case
<b>160904-BLUE</b>	Solid Blue	12 per case
<b>160904-R</b>	Solid Red	12 per case

**HYDRA200**



**Single Pail Holder**  
SCPH



**Double Pail Holder**  
DCPH



**Single Wire Pail Holder**

Fits 6qt., 8qt. or 10qt. pails  
**200-280** Single pail holder large hook  
**200-281** Single pail holder small hook

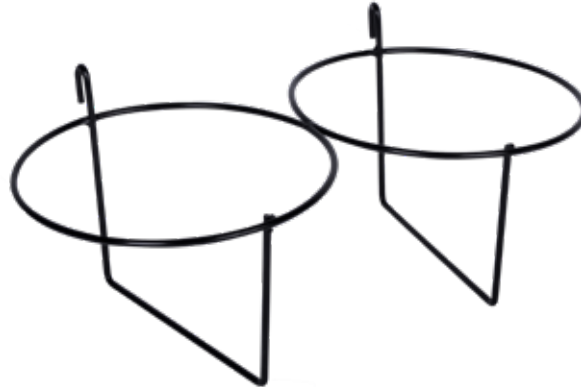

**Double Wire Pail Holder**

Fits 2 6qt., 8qt. or 10qt. pails  
**200-285** Double pail holder large hook  
**200-286** Double pail holder small hook

NEW

HYDRA20R



### **Pail Drying Rack - wall mount single shelf**

made from 304SS material  
24" x 48" rack  
holds 8 pails  
mounting holes ready for  
fastening to the wall  
**200-295**

NEW



### **Pail Drying Rack**

made from 304SS material  
24" x 48" shelf x 47" tall  
3 level unit holds 24 pails  
shipped unassembled  
**200-290** complete rack



## SAP BUCKET



### Plastic Sap Buckets & Accessories for Quality Maple Syrup

- Made for many years of usage
- Easy to clean and assemble, bucket, lid and spiles
- Bucket will not jamb together when stacked
- Buckets will not rust, corrode or burst from ice
- Sap level is visible from the outside at a distance
- Made of ultra high impact polypropylene
- Heat and UV stabilized
- Food approved
- High impact resistant even at low temperatures
- Excellent chemical and environmental stress cracking resistant
- Buckets and accessories should be stored away from direct sunlight

### 3 Gallon Sap Bucket

10-1/4" Dia. x 14" Deep  
Box Size 11" x 11" x 61" - Weight 29 lbs  
20 per case  
**PB3-PSB**

### 2 Gallon Sap Bucket

8-3/4" Dia. x 12" Deep  
Box Size 9-1/2" x 9-1/2" x 55" - Weight 19 lbs  
20 per case  
**PB2-PSB**

### Sap Bucket Lid

12" x 12" (with stainless steel pin)  
Box Size 12-1/2" x 12-1/2" x 11" - Weight 15 lbs  
25 per case  
**PB-PSBL**

## SAP SPILES



### Regular Spiles

Drill 7/16" Hole  
1-1/2" Deep  
Weight 3 lbs. per 100  
**PB-PSBS** 10 per pack  
**PB-PSBS-100** 100 per pack



### Tree Saver Spiles

Drill 5/16" Hole and 1 1/2" Deep  
Tree Saver Spiles require smaller hole  
which allows tree to heal faster  
**PB-TSS** 10 per pack  
**PB-TSS-100** 100 per pack



### Lumberjack Wedges

**PW875** 5" Plastic Wedge  
**PW878** 8" Plastic Wedge  
**PW8710** 10" Plastic Wedge (yellow)



# LAMB & CALF FEEDING



**2 Nipple Milk Train Feeder**

Page 66



**6 Nipple Lamb Feeder**

Page 66



**Nursing Bottle Holder**

- 2L and 3L bottles
- available with a great selection of nipples

Page 67



## Calf Feeding Bucket

8 L capacity Bucket holder available separately (200-213)

200-210



## Bucket Holder

Holder for 8 litre calf and lamb buckets (200-210 and 200-212)

200-213

## Calf Feeder

30 litre capacity, 5 Big Softy teats  
hooks will fit over 2" wall

200-209-5



## Calf Feeder Rail Bucket 6-Place

- 20 litre 6-place calfeteria type feeder
- hangs on any rail, up to 32 mm (1.25") thick
- teats big softy, fast flow with no leaks

SH-207401 complete (excl cover)

SH-213362 cover only



## Calf Feeder

- strong plastic rail-hooks
- grip teeth
- high tensile strength to firmly grip any rail, wood or pipe
- 38 mm (1 1/2") thick
- lid available

SH-212222 complete

SH-210429 replacement hook



## Milk Train (2-Place)

- easy to carry with central handle
- adjustable latch-strap system
- quick and easy connection to any type of rail, pipe or wood, up to 40 mm diameter, or 150 mm deep
- holds a total of 10 litres with two 4 litre individual chambers
- big softy teats
- intake elbows/valves

SH-212218 complete each

SH-214277 repl't latch strap



## Lamb Feeder Rail Bucket 10-place

- 10-place lamb
- big strong bucket
- 20 litre capacity
- Excal 'little softy'
- easy milk flow but without leaking
- Rail hooks suiting any rail up to 40 mm (1.5") thick

SH-207495 cpt (excl cover)



## Lamb Feeder Milk Train 4-place

- 4-place feeder uses excal little softy
- no leak teats
- Excal intake elbows
- capacity is 4 litres
- individual chambers of 750 ml each
- feeders join together make 8 or 12 place feeder
- replaceable rail-hooks secure the feeder to most pipe or wood rails up to 38 mm thick

SH-212225 rail-hang complete



## Lamb Feeding Bucket

6 nipples  
11 L capacity

200-211



## Lamb Feeding Bucket

8 litre capacity, 6 nipples  
Bucket holder available separately (200-213)

200-212



## 6 Nipple Lamb Bucket

12 litre capacity, with metal bracket for hanging on wall, additional metal handle

200-206-6



## Metal Whisk

EZ Nurse 12"

EZN-992



## Nursing Bottle Brush

EZ Nurse 18"

EZN-982



## Pop Bottle Brush

200-270



## Clear Vinyl Tubing

1/4" Vincon Tubing

200-218 Per Foot

200-219 12" Tube for Lamb Feeder



## Quart Bottle Brush

200-271



## Tube Brush

200-272



## Valve

Valve for Calf & Lamb Bucket

200-200

200-199 replacement o-ring



## Nursing Bottle Brush

24"

200-269



## NURSING BOTTLES AND HOLDERS



### Nursing Bottle

3L Calf Bottle only with handle

**200-222-3**



### Nursing Bottle

2L Calf Bottle only with handle

**200-222**



### Nursing Bottle

3L Calf Bottle only. No handle 3 quarts

**200-222-3A**



### Snap on Nursing Bottle

EZ Nurse 2 QT. No handle 2 quarts

**EZN-974**



### Snap On Nursing Bottle

EZ Nurse 3 QT No handle 3 quarts

**EZN-968**



### Nursing Bottle Holder

2L Bottle holder

**200-226**



### Nursing Bottle Holder

3L Bottle holder

**200-225**



### EZ Nurse Bottle Holder

EZ Nurse 3qt. Bottle Holder

**EZN-965**



### EZ Nurse Bottle Holder

EZ Nurse 2qt. Bottle Holder

**EZN-978**



### Calf Speedy Drencher

- well-proven design
- rigid drench probe
- flow-adjustable 2.5 litre or 4 litre stomach feeder

**SH-211180** 2.5L complete

**SH-213734** 4L complete

**SH-211178** probe assembly only

**SH-213605** cap only (black)



### Calf Feeder EXCAL 2L

- Excal fast-flow teat
- non-return valve
- good nursing bottle
- volume 2 litres
- air-inlet valve

**SH-207391** complete

**SH-207394** replacement cap with teat



### Lamb Feeder EXCAL 1L

Air inlet is via the small valve mounted in the handle cavity. It can be covered with thumb or finger to slow-up drinking rate, if desired.

**SH-207500** complete

**SH-204195** replacement nipple



### Lamb Bottle Feeder

Lamb Bottle Colostrum Feeder with Stomach Tube 250 mL

**200-401**

**200-400** tube only



### Nursing Bottle Carrier

holds 8 x 2L Bottles

**200-226C**



### Nursing Bottle Carrier

holds 6 x 3L Bottles

**200-225C**



## LAMB FEEDING NIPPLES



### Rubber Lamb Feeding Nipple

Red  
6 per pack  
Fits buckets with holder #200-200  
**200-202**



### Snap-on Lamb Feeding Nipple

Fits onto 2L and 3L nursing bottle  
**200-224**



### Replacement Teat

For lamb milk bar 200-206 and 200-207  
**200-235**



### Lamb Nipple

Latex nipple fits most pop bottles  
**200-198**



### Natural Lamb Feeding Nipple

6 per pack  
**200-203**



### Caprine Nipple

For Lamb Feeder  
Fits most pop bottles  
**200-196**



### EXCAL Pop Bottle Lamb Nipple

Red  
Fits 2 litre or 20 ounce bottle  
**200-214**



### Flutter Lamb Valve Nipple

For pop bottle. 5 pk  
**200-197**



### EXCAL Check Valve

Used in conjunction with the Excal nipple to prevent back-flow  
**200-217**



### Teat Lamb/Kid EXCAL Universal

- universal lamb/kid teat
- variety of bottles
- fitting to bottles with neck from 25 mm to 35 mm diameter

**SH-206710** each

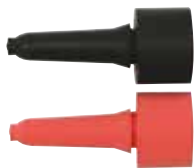

### Teat Lamb/Kid Lambar

- used in a 'calfeteria' type feeder
- fitted through a 14 mm hole
- can be stretched over a 'pop' bottle

**SH-204196** cross-cut (black)  
**SH-211914** hole (red)

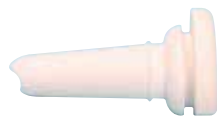

### Teat Lamb/Kid EXCAL Little Softy

- for use in our gravity lamb feeders
- inverted-tip design
- fast flow
- non-leak quality
- fit straight into any feeders

**SH-211672** each (white)



### Teat Lamb/ Kid EXCAL Grower

- same design as Little Softy
- stronger harder rubber
- for use when animals get stronger and chew teats

**SH-209985**



### Teat Intake Elbow & Valve EXCAL

- fits directly into the back of the teat and ensures suction for the very bottom of the bucket or feeder

**SH-214570** plain (white) 100-pack  
**SH-213904** plain (orange) 100-pack

## CALF FEEDING NIPPLES



### Merrick Calf Bottle Nipple

Red  
Fits 2 or 3L calf bottles  
**200-223**



### Calf Bottle Nipple

White  
Fits 2 or 3L calf bottles  
**200-227**



### EXCAL Fast Flow Calf Nipple

Red  
**200-215**



### Snap on Calf Nipple

EZ Nurse Snap on Calf Nipple  
**EZN-993**



### Easy-on Calf Nipple

Green  
Fits 2 and 3L calf bottles  
Best seller  
**200-229**  
**200-229-CAP**  
Easy-on Bottle Cap



### Replacement Calf Teat

Milk Bar teats  
Sold individually. 10 per pack  
**200-236**



### Red Calf Teat

Fits 200-210 calf bucket  
**200-205**



### Soft Beige Calf Teat

Fits calf bucket 200-210  
**200-205B**



### Teat Calf EXCAL Big Softy

- tip design does not leak
- fit all feeders with 21 mm (+/-1mm) teat holes
- equally suitable for hand-held bottle feeding

**SH-213696** each



## Calf Cover Farmhand Jute

- material is warm and strong
- trapped air for insulation and breathability
- quick and easy to fit
- no neck strap
- secure hind strap

**SH-215388** Regular (Red Trim) 68 cm/60 kg  
**SH-218049** Large (Blue Trim) 88 cm/120 kg



## Calf Blankets

Nylon outer shell with borg lining  
**200-185**



## Leg Splint BOS Calf (Kit with Bandage)

- used when a calf is born with contracted flexor tendon
- BOS splint applied to the back of the leg

**SH-210350** Front Leg (yellow) 45 cm  
**SH-210352** hind leg ( green ) 40 cm  
**SH-207513** Replacement Bandage 7.5 cm



## Nylon Calf Tie

Black  
 20 per box  
**283**



## Calf Collar with Buckle

1" x 24" Green  
**263C-24GR**



## Calf/Sheep Rope Halters

**200-540** Green Rope  
**200-541** Blue Rope  
**200-542** Black Rope  
**200-543** Red Rope



## Muller Calf Weaner

medium size, white  
**200-239**



## Lamb Adoption Spray

- neutralises the natural odour of lamb and ewe
- prevents the instinctive rejection of adopted lambs by ewes
- scientifically advanced mixture of aromatic oils

**200-000** 200ml



## Start Nurser

Braden Start Nurser for Dry Feed  
 8L capacity  
**200-233**  
**200-234** Replacement Nipple

## HOOK OVER RAIL FEEDERS



### **Hook Over Rail Feeder**

32 litres capacity  
32" long x 14" wide x 9" deep  
**OKP800**



### **Hook Over Rail Feeder**

50 litres capacity  
48" long x 14" wide x 9" deep  
**OKP1200**



### **Hook Over Rail Feeder**

120 litres capacity  
63" long x 20" wide x 11" deep  
**OKP1600**



### **Hook Over Rail Feeder**

100 litres capacity  
79" long x 13" wide x 9" deep  
**OKP2000**



### **Hook Over Rail Feeder**

100 litres capacity  
79" long x 13" wide x 9" deep  
7 insert feeders for milk or individual rations  
**OKP20007109**  
**OKP109** insert feeders for hook over trough



### **Hook Over Trough with Float Valve**

40" long plastic trough  
9" deep x 9" wide  
Stainless steel valve cover and pipe  
1/2" MPT connection  
**200-880**





# DAIRY COW



## Adjustable Width Cow Trainer

- Adjustable from 26"-40" wide

Page 73



## Cow Hobble

- 3 styles available

Page 75

[www.smbmfg.com](http://www.smbmfg.com)



## Black Dairy Foot Bath

- Holds 200 litres of solution

Page 76



## COW TRAINERS

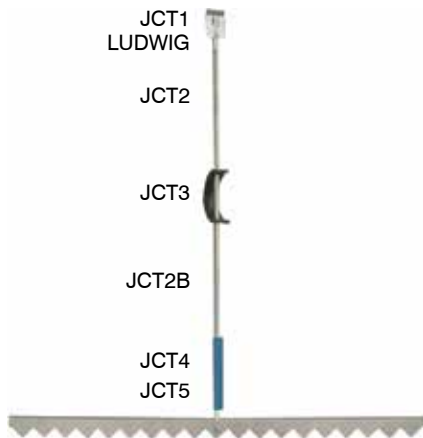

### JCT Plated Cow Trainers

- JCT** Complete Kit (15 PC). 6 Boxes per Case.
- JCT-LUD** Complete Kit (15 PC). Ludwig Clip. 6 Boxes per Case.
- JCT1** Galvanized Spring Clip.
- JCT1A** Wire for Spring Clip (15 / Pack).
- LUDWIG** Galvanized Quick Clip
- JCT2** Plated Top Flat Bar / JCT1
- JCT3** Plastic Shock-free Adjuster Clip
- JCT2B** Plated Flat Bar Bottom
- JCT4** Plastic Insulator for Adjusting
- JCT5** Notched Bar.
- JCT7** Bolt For Cow Trainer.
- JCT8** Nut For Cow Trainer

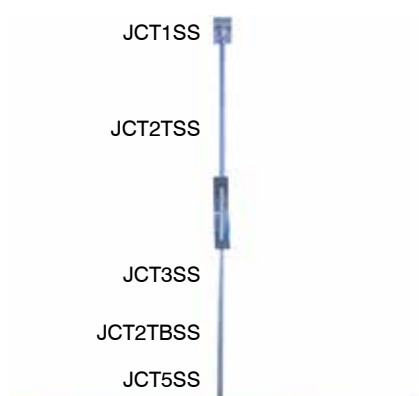

### JCTSS Stainless Steel Cow Trainers

- JCTSS** Complete Kit (15 PC) 6 Boxes Per Case
- JCT1SS** Stainless Steel Spring Clip
- JCT2TSS** Stainless Steel Flat Bar (Top)
- JCT3SS** Stainless Steel Adjusting Clip
- JCT2BSS** Stainless Steel Flat Bar (Bottom)
- JCT5SS** Stainless Steel Notched Bar

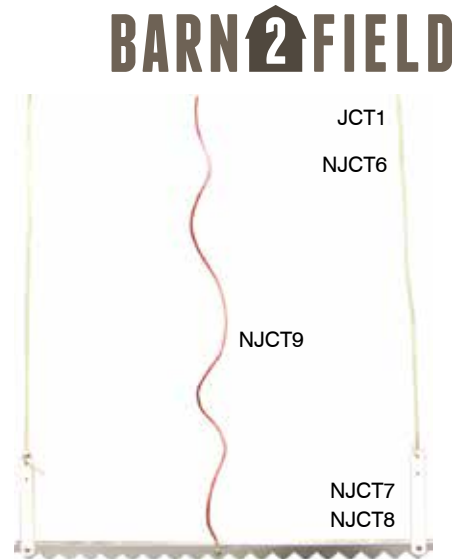

### NJCT Plated Cow Trainers

- NJCT** Complete Kit (15 PC). 6 Boxes per Case.
- JCT1** Galvanized Spring Clip.
- NJCT6** Trainer Hanging Line.
- NJCT9** Hot Line to Cross Bar.
- NJCT7** Rigid Vinyl Strip
- NJCT8** Notched Bar

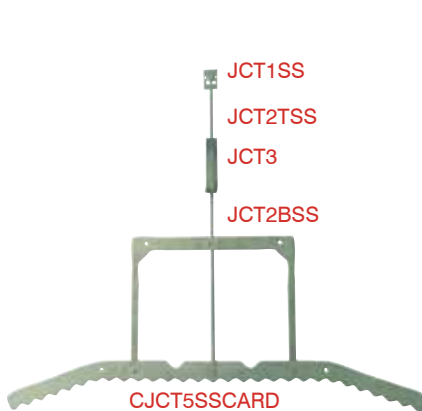

### CJCTSSCARD Cow Trainers

- CJCTSSCARD** Complete Kit with 28" Curved Bars with Card Holders (10 pcs)
- JCT1SS** Stainless Steel Spring Clip.
- JCT2TSS** Stainless Steel Top Flat Bar / JCT1SS
- JCT3** Plastic Adjustment Clip.
- JCT2BSS** Stainless Steel Flat Bar (Bottom)
- CJCTSSCARD** 28" curved Stainless Steel Notched Bar With Card Holder

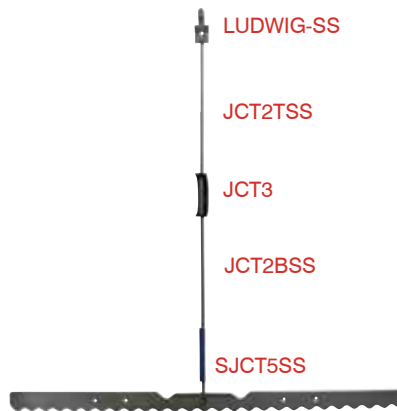

### SJCTSS Cow Trainers

- SJCTSS** Complete Kit with 28" Straight Bars (15 PCS) 6 Boxes per case
- LUDWIG-SS** Stainless Steel Quick Clip.
- JCT2TSS** Stainless Steel Flat Bar (Top)
- JCT3** Plastic Adjustment Clip.
- JCT2BSS** Stainless Steel Flat Bar (Bottom)
- SJCT5SS** 28" Straight Stainless Steel Notched Bar Without Card Holder

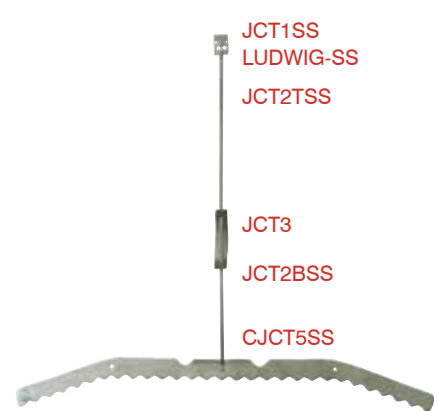

### CJCTSS Cow Trainers

- CJCTSS** Complete Kit with 28" Curved Bars (15 PCS). 6 Boxes per Case.
- CJCTSS-LUD** Complete Kit with 28" Curved Bars (15 PCS). 6 Boxes per Case. Ludwig Quick Clips
- JCT1SS** Stainless Steel Spring Clip.
- LUDWIG-SS** Stainless Steel Quick Clip.
- JCT2TSS** Stainless Steel Flat Bar (Top)
- JCT3** Plastic Adjustment Clip
- JCT2BSS** Stainless Steel Flat Bar (Bottom)
- CJCT5SS** 28" Curved Stainless Steel Notched Bar Without Card Holder

## COW TRAINERS

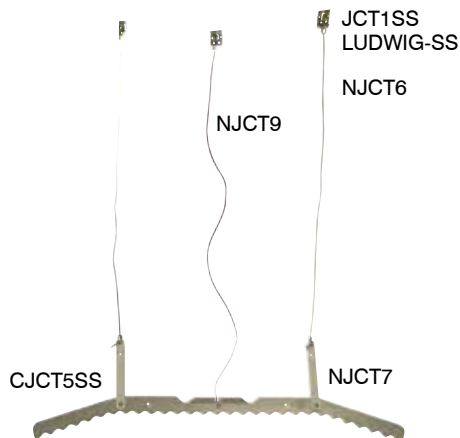

### CNJCTSS Cow Trainers

#### CNJCTSS

Hanging Trainer Complete Kit with 28" Curved Bars (15 PCS).

#### CNJCTSS-LUD

Complete Kit with 28" Curved Bars (15 PCS). 6 Boxes per Case. Ludwig Quick Clips

**JCT1SS** Stainless Steel Spring Clip.

**LUDWIG-SS** Stainless Steel Quick Clip.

**NJCT6** Trainer Hanging Line.

**NJCT9** Hot Line to Cross Bar

**NJCT7** Rigid Vinyl Strip

**CJCT5SS** 28" Curved Stainless Steel Notched Bar Without Card Holder

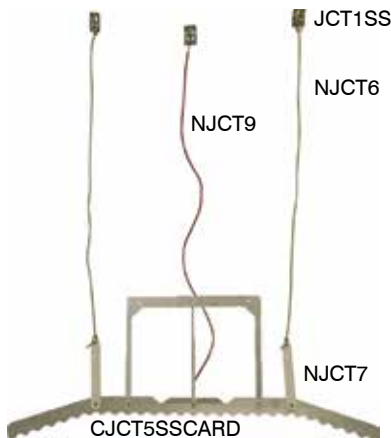

### CNJCTSSCARD Cow Trainers

#### CNJCTSSCARD

Complete Kit with 28" Curved Bars with Card Holders (10 PCS).

**JCT1SS** Stainless Steel Spring Clip.

**NJCT6** Trainer Hanging Line.

**NJCT9** Hot Line to Cross Bar

**NJCT7** Rigid Vinyl Strip

#### CJCT5SSCARD

28" Curved Stainless Steel Notched Bar With Card Holder

## BARN2FIELD

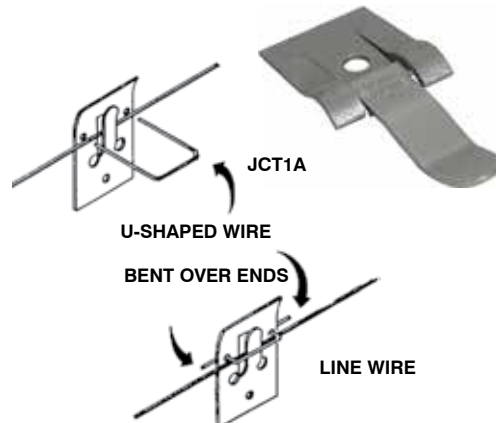

### LUDWIG Cow Trainer Quick Clip

**LUDWIG** Plated Steel

**LUDWIG-SS** Stainless Steel

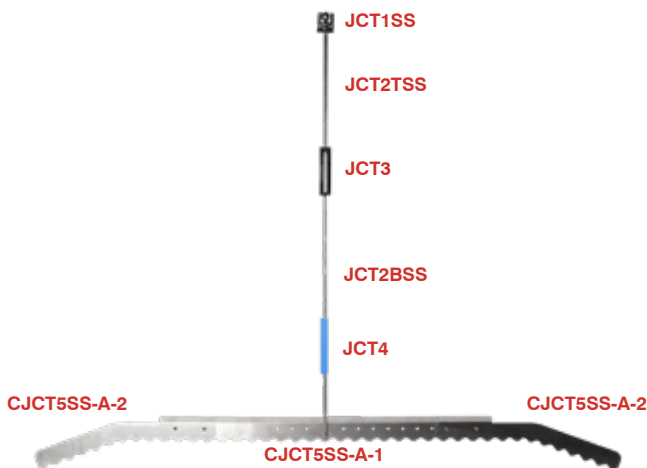

### Adjustable Width Cow Trainer

Adjustable width from 26" to 40" (15 PCS)

#### CJCTSS-A

**JCT1SS** Stainless Steel Spring Clip

**JCT2TSS** Stainless Steel Top Flat Bar

**JCT3** Plastic Adjustment Clip

**JCT2BSS** Stainless Steel Flat Bar (bottom)

**JCT4** Plastic Insulator for Adjusting

**CJCT5SS-A-2** Curved Notched End Bar (sold individually)

**CJCT5SS-A-1** Curved Notched w/Adjustment Holes



### Cow Trainer Energizers

- Single Input Source: 110V
- 1 year full replacement warranty from date of purchase.

**170-442** PE2 Output: 0.1J

**170-442A** PE5 Output: 0.2J

**170-442B** PE10 Output: 0.3J

## BARN2FIELD COW TAIL HOLDERS

For cleaner and more pleasant milking, the tail holder is the best tool. Made from strong plastic nylon-coated cord, a PVC cone holds tail bristles with a slip knot and links above with a plastic ring.

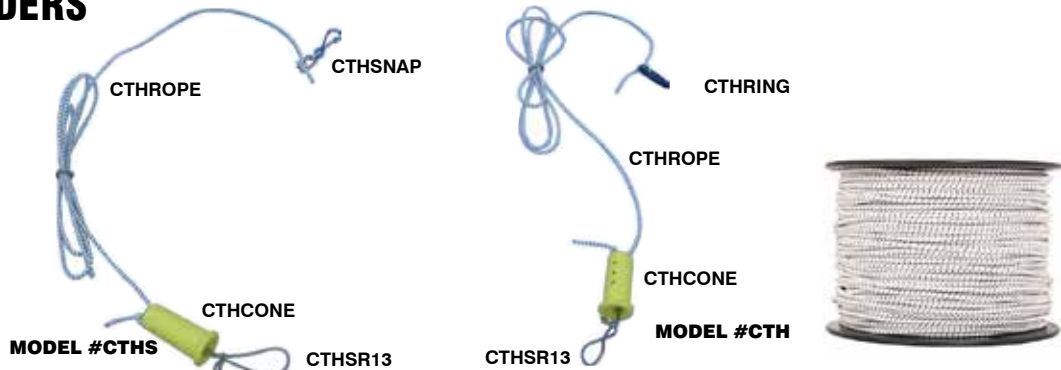

### Cow Tail Holders

<b>CTHS</b>	Cow Tail Holder with Snap. 100 per box	<b>CTHSR13</b>	Cow Tail Holder Small Rope. 13"
<b>CTHS-B</b>	Bulk Bundle 25 pcs. 200 per box	<b>CTHROPE</b>	Stretch Rope for Cow Tail Holder. 100' Roll
<b>CTH</b>	Cow Tail Holder with Plastic Split Ring. 25 per box	<b>CTHROPE-200</b>	Stretch Rope for Cow Tail Holder. 200' Roll
<b>CTH-B</b>	Bulk Bundle 25 pcs. 200 per box	<b>CTHROPE-500</b>	Stretch Rope for Cow Tail Holder. 500' Roll
<b>CTHCONE</b>	Cone for Cow Tail Holder.	<b>CTHROPESPL</b>	Stretch Rope for Cow Tail Holder. 1000 Ft. Roll
<b>CTHRING</b>	Plastic Split Ring for Cow Tail Holder.	<b>CTHSNAP</b>	Snap for Cow Tail Holder.

## COW STANCHION PARTS



**Stanchion Chain**  
36265



**Swivel Eye**  
13410



**Swivel Socket**  
13409

## COW CARE



**Galvanized Currycomb**  
200-005



**Teat Dip Cup**  
Non-return models prevent used dip running back into reservoir  
200-430 Green  
200-431 Red



**4 mil Nitrile Disposable Glove**

Powder free, 4 mil nitrile disposable gloves. Dispenser box contains 100 gloves. CFIA approved.  
12-34600-S Small  
12-34600-M Medium  
12-34600-L Large  
12-34600-XL XLarge



**5 mil Nitrile Disposable Glove**

CFIA Approved, 5 mil nitrile powder free. Rolled cuff. 100 gloves per dispenser.  
12-4444PF-S Small  
12-4444PF-M Medium  
12-4444PF-L Large  
12-4444PF-XL XLarge

## COW COLLARS/HALTERS



### Nylon Cow Tie

Black  
Fully adjustable 1 3/4" wide.  
Quality plated hardware  
10 per box  
**280**



### Heavy Nylon Cow Tie with Buckle

**266-39** 39" long  
**266-44** 44" long



### Nylon Cow Tie with Buckle

2" x 48" Black  
**266C-48B**



### Nylon Cow Collar

With solid roller buckle  
Green/White/Black  
1-1/2" x 51"  
**200-549**



### Cow/Horse Rope Halters

**200-530** Green Rope  
**200-531** Blue Rope  
**200-532** Black Rope  
**200-533** Red Rope

## COW HOBBLER



### Cow Hobbler

1-1/2" x 27" single  
ply nylon with velcro  
**200-550**



### Cow Hobbler

1-1/2" x 27" double ply  
nylon with buckles  
**200-551**



### Cow Hobbler

1-1/2" x 21"-27"  
adjustable length double  
ply nylon with buckles  
**200-552**





## Hoofmat Shoof Premium

- uses 31 mm foam encased in a premium quality blue outer fabric
- holds approximately 35 litres of hoof treatment
- great benefits for lameness treatment and prevention
- Dimensions: 71" x 30"

**SH-217590**



## Hoofmat Super Dairy

- suitable for the large dairy
- extra heavy duty materials
- larger volume holds more hoof treatment liquid
- extra 60% liquid capacity over the Hoofmat "Premium"
- extra width ensures cows do not avoid the mat
- expected to last for up to one million cow passes
- Dimensions: 76" x 40"

**SH-217594**



## Tan Dairy Foot Bath

- holds 35 gallons of solution
- has ribbed bottom
- weight: 19.0 lbs
- sizes: 65" L x 34" W x 5" H

**FB65-T**



## Black Dairy Foot Bath

Capacity of 200L, with graduated markings  
75" x 28" x 7" inside dimensions  
Interlocking sides and ends

**FB80-B**



## Optional Drain Plug

Drill a hole for ease of draining the liquid and then tighten the drain plug in place

**FB80-B-DP**



## Leg Splint BOS Cow (Kit with Bandage)

- used in cases of calving paralysis
- simply applied to the back of the leg using special heavy duty adhesive elastic bandage
- allow the animal normal mobility almost immediately
- Small splint suitable for Jersey or smaller Friesian cows (blue)
- Large splint suitable for large Friesian and Holstein cows (orange)
- X-Large splint suitable for very large Holstein cows (lilac)

**SH-210354** small (blue) 47 cm kit

**SH-210353** large (orange) 51 cm kit

**SH-210355** x-large (lilac) 56 cm kit

**SH-207513** replacement bandage 7.5 cm



## Cow Lifter Quick-Lift

- big 50 mm O.D. pipe is a comfortable fit for cow pin bones
- high strength
- light weight
- ratchet lever
- quick, easy, no fuss

**SH-216157** complete



## Cow Lifter

maximum 900kg  
crank adjustment

**200-490**



# LIVESTOCK IDENTIFICATION, SORTING & SCALES



## Marking Paint

- Available in Red, Blue, Green. 500 ml

Page 78



## Hot Shot Stock Prods

Page 85



## Red Poly Sorting Panel

- 2 sizes in stock - 30"x36" and 30"x48"

Page 84



## SHEEP EQUIPMENT

**Ewe Marking Block**

Fits nylon ram marking harness

**200-046** Red**200-047** Blue**200-048** Green**200-051** Yellow**Nylon Ram Marking Harness**

Blue

For use with marking blocks

**200-040****Nylon Prolapse Harness**

For Ewes

**200-035****Ewespoon with ties**

4/pkg

**200-030**

## MARKING SUPPLIES

**Marking Paint**

500 ml can

**MP-BLUE** Blue**MP-GRN** Green**MP-RED** Red**Sheep Marking Paint**

500 ml can

For use with Sheep

**MP-OVI-BLUE** Blue**MP-OVI-GRN** Green**MP-OVI-RED** Red**Marking Stick**

Plastic Twist Type

**200-010** Green**200-011** Red**200-012** Blue**200-013** Orange**200-014** Black



## Round Cast Iron Sheep Bell

- 200-507 50 MM
- 200-508 57 MM
- 200-509 75 MM
- 200-500 100 MM
- 200-501 110 MM
- 200-502 120 MM
- 200-503 130 MM



## Neck Strap

Heavy Duty

- 200-510 3/4" x 24" Red
- 200-511 3/4" x 24" Black
- 200-512 3/4" x 24" Blue
- 200-520 1" x 24" Red
- 200-521 1" x 24" Black
- 200-522 1" x 24" Blue

## NECK TAGS



### Neck Cords

- 200-298-BE Blue Rope
- 200-298-BK Black Rope
- 200-298-G Green Rope
- 200-298-R Red Rope



### Neck Cord Fastener

- Plated V Fastener.
- 200-299



### Neck Tag Blank

- 200-300 Yellow
- 200-300-W White



### Split Ring

- ASR



### Split Ring Pliers

- ASR-P

## ECONOMY IDENTIFICATION TAGS



## Sheep Ear Tag Applicator

- 200-100



## Sheep Tags

- 200-110 1-100 White
- 200-111 101-200 White
- 200-120 1-100 Blue
- 200-121 101-200 Blue
- 200-130 1-100 Yellow
- 200-131 101-200 Yellow
- 200-140 1-100 Orange
- 200-141 101-200 Orange
- 200-150 1-100 Pink
- 200-151 101-200 Pink
- 200-160 1-100 Red
- 200-161 101-200 Red
- 200-170 1-100 Green
- 200-171 101-200 Green





### Neck tags

Neck Collar for numbered tags  
White with black stripe  
1-1/2" x 51"

200-560

### Cow Collar Tags

Fit collars up to 1-1/2" wide  
Yellow with black lettering

200-560-000	"0"
200-560-001	"1"
200-560-002	"2"
200-560-003	"3"
200-560-004	"4"
200-560-005	"5"
200-560-069	"6" or "9"
200-560-007	"7"
200-560-008	"8"



### FlagBands Hook & Loop Leg Band

1 1/2" wide by 12" long  
10/pkg

- 200-180 Orange
- 200-181 Pink
- 200-182 Red
- 200-183 Yellow
- 200-184 Green
- 200-186 Royal Blue



### Leg & Tail Tape

Polyethylene coated water-proof cloth-backed tape that is easy to tear, will not shrink, will stay on leg or tail for up to 3 weeks  
10m x 48mm wide

- SH-204270 Leg & tail tape Blue
- SH-204271 Leg & tail tape Green
- SH-204272 Leg & tail tape Orange
- SH-204273 Leg & tail tape Red
- SH-204274 Leg & tail tape Yellow

## RFID TAGS SHEEP AND CATTLE



**Shearwell Tag Applicator**

300-201



**EID (RFID) Shearwell**

Tags for sheep approved by  
CSIP 10/Pak

300-200



**Y-Tex Round RFID  
Tags & Buttons**

CCIA Approved

300-010 20/Pk

300-015 100/Pk



**Allflex Round RFID  
Tags & Buttons**

CCIA Approved

300-011 25/Pk

300-016 100/Pk



**3 Star  
Matched set**

CCIA Approved

Yellow set small print

Provides enhanced visibility

20 RFID / 20 3 Star

300-023



**4 Star Matched set**

CCIA Approved

Yellow set small print

Provides enhanced visibility

20 RFID / 20 4 Star

300-043

# Y-TEX



**Large** (4-Star)   **Medium** (3-Star)   **Mini** (1-Star)   **Button**   **Swine-Star**   **Sheep-Star**

## Large Livestock Ear Tags

<b>300-060-BE</b>	Large Blank Tags 25/pkg Blue
<b>300-060-BK</b>	Large Blank Tags 25/pkg Black
<b>300-060-G</b>	Large Blank Tags 25/pkg Green
<b>300-060-O</b>	Large Blank Tags 25/pkg Orange
<b>300-060-O1</b>	Large Tags 25/pkg Orange 01-25
<b>300-060-O26</b>	Large Tags 25/pkg Orange 26-50
<b>300-060-O51</b>	Large Tags 25/pkg Orange 51-75
<b>300-060-O76</b>	Large Tags 25/pkg Orange 76-100
<b>300-060-R</b>	Large Blank Tags 25/pkg Red
<b>300-060-W</b>	Large Blank Tags 25/pkg White
<b>300-060-Y</b>	Large Blank Tags 25/pkg Yellow
<b>300-060-Y1</b>	Large Tags 25/pkg Yellow 1-25
<b>300-060-Y26</b>	Large Tags 25/pkg Yellow 26-50
<b>300-060-Y51</b>	Large Tags 25/pkg Yellow 51-75
<b>300-060-Y76</b>	Large Tags 25/pkg Yellow 76-100

## Medium Livestock Ear Tags

<b>300-070-BE</b>	Medium Blank Tags 25/pkg Blue
<b>300-070-BK</b>	Medium Blank Tags 25/pkg Black
<b>300-070-G</b>	Medium Blank Tags 25/pkg Green
<b>300-070-O</b>	Medium Blank Tags 25/pkg Orange
<b>300-070-O1</b>	Medium Tags 25/pkg Orange 01-25
<b>300-070-O26</b>	Medium Tags 25/pkg Orange 26-50
<b>300-070-O51</b>	Medium Tags 25/pkg Orange 51-75
<b>300-070-O76</b>	Medium Tags 25/pkg Orange 76-100
<b>300-070-R</b>	Medium Blank Tags 25/pkg Red
<b>300-070-W</b>	Medium Blank Tags 25/pkg White
<b>300-070-Y</b>	Medium Blank Tags 25/pkg Yellow
<b>300-070-Y1</b>	Medium Tags 25/pkg Yellow 1-25
<b>300-070-Y26</b>	Medium Tags 25/pkg Yellow 26-50
<b>300-070-Y51</b>	Medium Tags 25/pkg Yellow 51-75
<b>300-070-Y76</b>	Medium Tags 25/pkg Yellow 76-100

## Mini Livestock Ear Tags

<b>300-090-BE</b>	Mini Blank Tags 25/pkg Blue
<b>300-090-BK</b>	Mini Blank Tags 25/pkg Black
<b>300-090-G</b>	Mini Blank Tags 25/pkg Green
<b>300-090-O</b>	Mini Blank Tags 25/pkg Orange
<b>300-090-PK</b>	Mini Blank Tags 25/pkg Pink
<b>300-090-R</b>	Mini Blank Tags 25/pkg Red
<b>300-090-W</b>	Mini Blank Tags 25/pkg White
<b>300-090-Y</b>	Mini Blank Tags 25/pkg Yellow
<b>300-090-O1</b>	Mini Tags 25/pkg Orange 01-25
<b>300-090-O26</b>	Mini Tags 25/pkg Orange 26-50
<b>300-090-O51</b>	Mini Tags 25/pkg Orange 51-75
<b>300-090-O76</b>	Mini Tags 25/pkg Orange 76-100
<b>300-090-Y1</b>	Mini Tags 25/pkg Yellow 1-25
<b>300-090-Y26</b>	Mini Tags 25/pkg Yellow 26-50
<b>300-090-Y51</b>	Mini Tags 25/pkg Yellow 51-75
<b>300-090-Y76</b>	Mini Tags 25/pkg Yellow 76-100

## Male Button

<b>300-050-O</b>	Blank 25/pkg Orange
<b>300-050-Y</b>	Blank 25/pkg Yellow

## Lonestar One Piece Feedlot Tags

<b>300-500-B</b>	50/pkg Blue
<b>300-500-G</b>	50/pkg Green
<b>300-500-O</b>	50/pkg Orange
<b>300-500-P</b>	50/pkg Purple
<b>300-500-R</b>	50/pkg Red
<b>300-500-W</b>	50/pkg White
<b>300-500-Y</b>	50/pkg Yellow



## Swinestar Ear Tags

<b>300-100-BE</b>	Large Blank Tags 25/pkg Blue
<b>300-100-G</b>	Large Blank Tags 25/pkg Green
<b>300-100-GY</b>	Large Blank Tags 25/pkg Grey
<b>300-100-O</b>	Large Blank Tags 25/pkg Orange
<b>300-100-O1</b>	Large Tags 25/pkg Orange 01-25
<b>300-100-O26</b>	Large Tags 25/pkg Orange 26-50
<b>300-100-O51</b>	Large Tags 25/pkg Orange 51-75
<b>300-100-O76</b>	Large Tags 25/pkg Orange 76-100
<b>300-100-R</b>	Large Blank Tags 25/pkg Red
<b>300-100-W</b>	Large Blank Tags 25/pkg White
<b>300-100-Y</b>	Large Blank Tags 25/pkg Yellow
<b>300-100-Y1</b>	Large Tags 25/pkg Yellow 1-25
<b>300-100-Y26</b>	Large Tags 25/pkg Yellow 26-50
<b>300-100-Y51</b>	Large Tags 25/pkg Yellow 51-75
<b>300-100-Y76</b>	Large Tags 25/pkg Yellow 76-100

## Round Livestock Ear Tags

<b>300-120-G</b>	Large Blank Tags 25/pkg Green
<b>300-120-O</b>	Large Blank Tags 25/pkg Orange
<b>300-120-O1</b>	Large Tags 25/pkg Orange 01-25
<b>300-120-O26</b>	Large Tags 25/pkg Orange 26-50
<b>300-120-O51</b>	Large Tags 25/pkg Orange 51-75
<b>300-120-O76</b>	Large Tags 25/pkg Orange 76-100
<b>300-120-W</b>	Large Blank Tags 25/pkg White
<b>300-120-Y</b>	Large Blank Tags 25/pkg Yellow
<b>300-120-Y1</b>	Large Tags 25/pkg Yellow 1-25
<b>300-120-Y26</b>	Large Tags 25/pkg Yellow 26-50
<b>300-120-Y51</b>	Large Tags 25/pkg Yellow 51-75
<b>300-120-Y76</b>	Large Tags 25/pkg Yellow 76-100

## Sheepstar Livestock Ear Tags

<b>300-150-BE</b>	Large Blank Tags 25/pkg Blue
<b>300-150-BK</b>	Large Blank Tags 25/pkg Black
<b>300-150-G</b>	Large Blank Tags 25/pkg Green
<b>300-150-O</b>	Large Blank Tags 25/pkg Orange
<b>300-150-O1</b>	Large Tags 25/pkg Orange 01-25
<b>300-150-O26</b>	Large Tags 25/pkg Orange 26-50
<b>300-150-O51</b>	Large Tags 25/pkg Orange 51-75
<b>300-150-O76</b>	Large Tags 25/pkg Orange 76-100
<b>300-150-R</b>	Large Blank Tags 25/pkg Red
<b>300-150-W</b>	Large Blank Tags 25/pkg White
<b>300-150-Y</b>	Large Blank Tags 25/pkg Yellow
<b>300-150-Y1</b>	Large Tags 25/pkg Yellow 1-25
<b>300-150-Y26</b>	Large Tags 25/pkg Yellow 26-50
<b>300-150-Y51</b>	Large Tags 25/pkg Yellow 51-75
<b>300-150-Y76</b>	Large Tags 25/pkg Yellow 76-100

## Insecticide Ear Tags for Cattle

<b>300-180</b>	Optimiser insecticide ear tags for cattle 20 per pkg.
<b>300-190</b>	Gardstar Insecticide ear tags for cattle 25 per pkg.



## Livestock Ear Taggers

- 300-300** Ultra Tagger  
**300-301** Spare Pin For Ultra 2-Pak Tagger



## Livestock Ear Taggers

- 300-300A** Y-TEX Ultra Tagger Compact Applicator



## Ink & Pens

- 300-303** Black Ink  
**300-304** Black Ink Pen  
**300-305** White Ink



## ALLFLEX Universal Total Tagger

- 300-300B**  
**300-301B** Allflex Spare Pin Each



## Tag Remover Knife

- 300-302**



## Lonestar Feedlot Tag Applicator

- 300-501**

## SHEPHERD'S CROOKS & STOCKMAN'S CANES



## Flex Cane

- 200-250** Pink  
**200-251** Green  
**200-252** Blue  
**200-253** Black  
**200-254** Red  
**200-255** Yellow  
**200-256** Orange



## Plain Wood Stockman's Cane

- 38"**  
**200-240**



## Burnt & Varnished Stockman's Cane

- 38"**  
**200-241**



## Plain Shepherd's Crook

- 72"**  
**200-245**



## Burnt & Varnished Shepherd's Crook

- 72"**  
**200-246**



## Shepherd's Crook

- Stainless steel stick and aluminum hook  
 57" length  
**200-247**



BARN<sup>2</sup>FIELD**Deluxe Sorter Paddle**

Contains steel balls for rattling effect  
1/2" x 36" coated fiberglass handle  
with deluxe 10" rubber grip

**SP2006DLX**

**Sorter Paddle**

Contains steel balls for rattling effect  
1/2" x 36" coated fiberglass handle  
with 6" vinyl grip

**SP2006**

**Sorter Stick**

36" coated fiberglass livestock  
sorter stick with rubber grip handle

**SS2006**

**Economy Sorter Paddle**

Contains steel balls for rattling effect.  
Durable poly construction. Steel  
handle.

**SP2006ECO**

**60" Whip Flag**

Red  
**200-258R**

**50" Stockyard Whip**

10" Drop and 8" popper red  
**200-259R**

## HOG SORTING PANELS

**Red Poly Sorting Panel**

Molded high density polyethylene  
Tough, yet easy to clean  
Lightweight  
Easy to hold - rounded hand grips  
on top and side to use two ways

**SP30X36** 30" x 36"  
**SP30X48** 30" x 48"

## PIGLET GRABBER

**Piglet Grabber**

EZ Snatcher 34" Piglet Grabber  
- Aluminum & Poly Construction  
**EZSNAT**

**Hog Catcher**

Unique design for handy, one-man use and operation.  
Aircraft control cable on steel handle, with self-locking  
feature, allows for quick, easy snaring of animal. 35" long.

**200-700**

## LIVESTOCK PRODDERS

Select your choice of handle and length and type of wand:



### Red Hot Shot Handle

(with batteries) economy model

SP105



# HOT-SHOT®

### GOOD

- No tools required; Easy to disassemble and clean
- Medium spark is most effective on clean, dry animals
- All components easily replaced by user
- Fully sealed solid state motor module
- Excellent battery efficiency

**Lowest Voltage prod for small herds**



### Green Hot Shot Handle

(with batteries)

SP100



### Rechargeable Green Hot Shot Handle

SP101 Charger sold separately.

### BETTER

- Proven and preferred by commercial livestock haulers
- No tools required; Easy to disassemble and clean
- High output energy (strong spark) is effective on both clean, dry animals and those that are wet or have heavy hair or debris on them
- All components easily replaced by user
- Fully sealed solid state motor module
- Good battery efficiency
- Available in battery-operated or rechargeable

**Higher voltage than THE RED ONE and meant for larger/commercial herds**



### DuraProd® Handle

(with batteries)

SP106



### Rechargeable DuraProd Handle

SP107

### BEST

- Superior ergonomic design features oversized trigger, rubber grip and hand guard
- Sealed circuitry and patented design technology to reduce feedback shock
- Operates on only 4 C: Alkaline Batteries (instead of 6)
- Quick change battery packs - no tools required; rechargeable packs drop into charging station for convenience
- High output energy (strong spark) is effective on both clean, dry animals and those that are wet or have heavy hair debris on them
- Fully sealed solid state motor

**Same voltage as THE GREEN ONE with enclosed handle design to help prevent moisture from getting in the handle**



### Flexible Wands

SP110 13"  
SP111 23"  
SP112 33"



### Rigid Wands

SP113 15"  
SP114 27"  
SP115 39"

## ACCESSORIES



### 110V Hotshot Battery Charger

SP102



### Green Hotshot Rechargeable Battery Pack

SP103



### 12V Hotshot Battery Charger

SP104



### 110V Charger for Rechargeable DuraProd®

SP109



### 12V Charger for Rechargeable DuraProd®

SP109A



### DuraProd® Rechargeable Battery Pack

SP108

## LIVESTOCK SCALES



### Small Animal Scale

- Both doors can be opened from same end
- Shorter wheel base for easier maneuverability
- Ideal for weighing hogs
- 440 lbs capacity with dial head

**200-600**

**200-600-DH** Replacement dial scale head only



### Small Animal Scale

- Both doors can be opened from same end
- Shorter wheel base for easier maneuverability
- Ideal for weighing hogs
- 440 lbs capacity with digital head

**200-601**

**200-600-DS** Replacement digital scale head only



Special Order. Available on Request.

## NECK TETHERS



### Neck Tether

Blue neck tether for sows  
Weight 4 lbs

**BNT**



### Neck Tether

Red neck tether for gilts  
Weight 3 lbs

**RNT**



### Tether Latch

**BSTL** Blue Sow  
**RSTL** Red Gilt

## BARN2FIELD DEAD STOCK CARTS



### Dead Stock Carts

Dead stock carts make easy work of transporting sow or market hog carcasses easily and safely by one person. Heavy duty square tube construction.

- Short turning radius
- 16" heavy duty pneumatic tire
- Ideal for narrow alleys and barn isles
- Prevent back injuries
- Includes cable and winch

**DSC08-PC-16**





## STABLE SUPPLIES, FLY CONTROL, LED BULBS & FANS



### Mineral Feeder

- Heavy Duty Mineral Feeder with lick guard

Page 89



### Fly Control Products

Page 90- 92



### Circulation Fans

Page 104



# BARN2FIELD

## SALT & MINERAL HOLDERS, FEEDSCOOPS

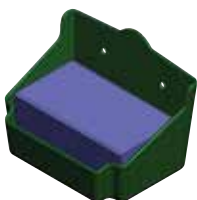

### Salt Block Holder

Holds both Sifto and Windsor salt blocks  
12 per case

**SBH-C**



### Salt Block Holder

Holds Sifto salt blocks  
24 per case

**SBH-S**



### Salt Block Holder

Holds Windsor salt blocks  
12 per case

**SBH-W**



### Salt Block Holder

Metal 50 pound salt  
block holder

**SBH-50**



### Salt Block Holder

Double 50 lb salt block  
holder with drain

**SB-2**



### Double Mineral Holder

Mini-Feeder hangs on rails up to 1.5"  
wide and holds up to 5 lbs. of loose  
minerals, grain or calf pellets  
1-3/4 Quart

**MF-2**



### Mega Scoop

4 Quarts  
6 per case

**101-120** Red

**101-130** Green



### Handi-Scoop Mini

16 Oz.  
6 per case

**101-137** Red

**101-138** Green



### Handi-Scoop Jr.

0.86 Quart.  
6 per case

**101-134** Red

**101-135** Green



### Handi-Scoop

2 Quart.  
6 per case

**101-122** Red

**101-132** Green



### 2QT GALVANIZED FEED SCOOP

**2QT**



### 4QT GALVANIZED FEED SCOOP

**4QT**



### 6QT GALVANIZED FEED SCOOP

**6QT**

## EZ-GRIP



### Ez-Grip Mat Puller

- makes moving rubber mats a breeze
- Self adjust to fit all of mats
- Auto locks and hold tight

**EZ-GRIP**

## PLASTIC FEEDERS

## BARN2FIELD



### Hook and Feeder

Can be used as a fence line feeder.

**04930-1**



### Feeder

Multi purpose feeder can be easily bolted anywhere.

**04930**



### Mineral Feeder

Heavy duty plastic feeder can be easily bolted anywhere. Black spill ring will keep feed where it belongs. Drain hole. 5L capacity.

**JN2015-MF**

## BOWL FEEDERS

## BARN2FIELD



### Poly Bowl Feeder

(large hook shown)

**200-280-RP** 4.25L Poly Bowl Feeder Large Hook

**200-281-RP** 4.25L Poly Bowl Feeder Small Hook



### Stainless Steel Bowl Feeder

(large hook shown)

**200-280-RSS** 4.25L Stainless Steel Bowl Feeder Large Hook

**200-281-RSS** 4.25L Stainless Steel Bowl Feeder Small Hook

## FEED BINS



### Feed Bin

270 lb  
Dimensions: 38.25"L x 19.5"W x 31.5"H

**BIN-270BK**

Translucent case constantly shows product level. Top-fill bottom-dispense automatically rotates product to assure freshness. Plastic slide mechanism allows for simple, one-step dispensing, with thumb screw to lock so rodents can't get in. Hinged lid opens easily, closes securely.

## WALL AND GROUND FEEDERS

## SADDLE RACKS



### Horse Hay Feeder

- 1 Flake Horse Hay Feeder Powder Coated
- 4-1/2" Rod Spacing for easy access to hay
- Size: 30" high 27" wide 10" deep

**01300**



### Slow Feed Saver

- Rotationally molded, durable, safe slow feeder box with smooth edges
- Slows down the animals feeding
- Improves digestion in horses

**SFS**

**SFS-JR** - 24" L x 24" W x 18" H



### Maintenance/Farrier Stand

- 17" Min & 25 1/2" Max Height
- Weight: 14 lbs

**MFS**



### Display Saddle Rack

- 3 Tier Display Saddle Rack

**3TSR**

## FLY CONTROL



Sticky Roll™ effectively catches, controls and eliminates flies because it's based on their natural habits. Flies follow the warm updrafts in rooms and barns, seeking a resting place near the ceiling. They become entrapped in Sticky Roll, then become an irresistible attractant to other flies. No baits, toxins, or pheromones are necessary. Soon the tape is black with dead flies. When a length of tape is full, crank it up, flies and all onto the disposable take-up reel. Fresh tape is rolled out at the same time, ready to grab more flies.

Sticky Roll™ reel-to-reel Fly Tape System is available in several sizes, ranging from the mini kit to the Deluxe Kit with 1000 feet of tape, and features attractive, informative packaging.



### Sticky Roll Fly Tape

Deluxe Kit with Hardware  
12-SI1008



### Sticky Roll Fly Tape

1000' Refill  
12-SI1000 6 per case



### Sticky Roll Fly Tape

81' Mini Kit with Hardware  
12-SI1060



### Sticky Roll Fly Tape

81' Refill for Mini Kit  
12-SI1070



### Mr Sticky Fly Ribbon

Bulk pack  
12-SI2000 4 pack  
12-SI2010 100 pack



## FLY CONTROL

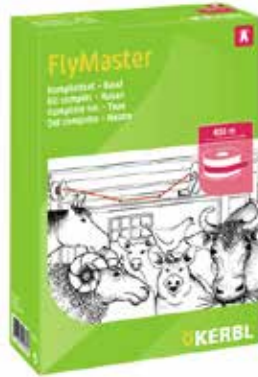

### Flymaster Insect Trap Complete Kit with 400m Tape

- Ecological alternative for fly control in stables
- Spent tape is rolled onto the empty reel (included)

Insect trap, tape 400m/1312ft, complete kit

**12-29976**

**KERBL**



### Flymaster Fly Reel with Attractant 9m

- New kind of flypaper roll with integrated attractant in adhesive coating
- Flies are attracted to and remain stuck on the trap
- New form of printing on yellow paper improves the attractant's appeal, since it simulates apparent landing spots
- Easy-to-handle, clean, without toxins and chemicals – 100 % effective
- How to use: Remove as much of the adhesive surface as you need and you've already got a fully-functional fly trap. The enclosed holder makes it easy to hang up and install

With attractant up to 40 % more effective  
Length: 9 m Width: 30 cm

**12-299847**



### Flymaster Insect Trap Spare Roll 400m Tape

- Ecological alternative for fly control in stables
- Easy to install

Insect trap, spare roll - 400m/ 1312ft

**12-29977**



### Flymaster Twister Fly Catcher

- Completely non-toxic
- The free-hanging fly trap provides the perfect landing pad for flying insects

**12-299839**

4pak



## FLY CONTROL



### Disposable Fly Trap

This trap is baited for fly species which are most common in agricultural areas -- including house flies, false stable flies, blow flies, blue and green bottle flies, flesh flies, face flies and many others.

Unique features and benefits:

- Designed to handle areas with heavy fly concentrations
- Powder attractant is contained within the trap itself
- Attractant dissolves and activates quickly when water is added to the bag
- Trap's design eliminates touching the bait or the flies
- Completely disposable
- Holds up to 40,000 flies (yes, we counted them all!)
- Case quantities 12

**FLY-BFTD** Big Bag Fly Trap

**FLY-FTD** Regular size



### TrapStik® for Biting Flies

The TrapStik® for Biting Flies catches flies that feed on blood, such as horse flies, stable flies, black flies and deer flies. It also catches common filth and nuisance flies.

Unique features and benefits:

- Odor-free
- Pesticide-free
- Large catch surface for extended use
- Adhesive holds up in hot weather
- Flies blend in to the pattern once they're caught
- Water-resistant

**FLY-TSBF**

Case quantities 6



### TrapStik® for Flies

The TrapStik® for Flies catches common house flies, cluster flies and fruit flies.

Unique features and benefits:

- Odor-free
- Pesticide-free
- Large catch surface for extended use
- Adhesive holds up in hot weather
- Flies blend in to the pattern once they're caught

**FLY-TSF**

Case quantities 8

**NEW**

## PEST CONTROL

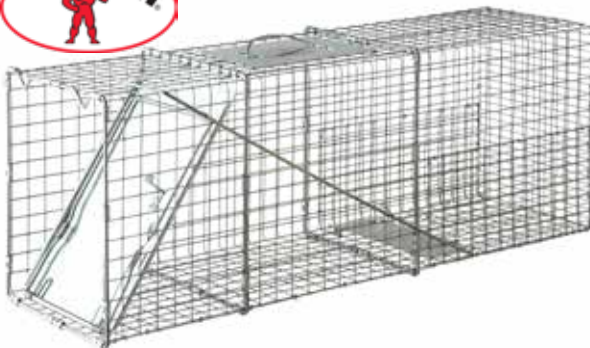

### Single Door Live Animal Trap

- Catches unwanted animals without injury
- Heavy galvanized wire mesh with steel reinforcement
- Spring-loaded door is easy to bait and set, quick to release
- Convenient carrying handle
- For raccoons, porcupines, turtles, foxes, and other similar-size animals
- Measures 32" long x 10" wide x 12" high

**TRAP-HDL**

**NEW**

**Double-Tuf®**



### Economy Pack Live Animal Traps

- Two traps in one!
- Catches unwanted animals without injury
- Spring-loaded door is easy to bait and set, quick to release
- Convenient carrying handle
- Larger size best for raccoons, smaller size best for squirrels
- Large trap measures 32" long x 11" wide x 12" high
- Small trap measures 24" long x 7" wide x 7" high

**TRAP-COMBO**

## COHESIVE FLEXIBLE LEG BANDAGES

### Features

- Maintains original shape and size
- Breathable yet durable construction
- Provides consistent lightweight compression
- Will not tighten with wear
- 5 yards stretched, 2.2 yards unstretched
- 8 lb tensile strength



#### Red

18 per Box

010014ET



#### Blue

18 per Box

010254ET



#### White

18 per Box

010024ET



#### Black

18 per Box

010094ET



#### Purple

18 per Box

010044ET



#### Pink

18 per Box

010154ET



#### Orange

18 per Box

010144ET



#### Green

18 per Box

010134ET



#### Yellow

18 per Box

010054ET



### Colour Pack

Colour pack consists of 3 rolls each Pink, Yellow, Green, Red, Blue, Purple

010994ET

## RABBIT EQUIPMENT



### Rabbit Drinker

Complete drinker with  
1/4" large barb  
**RD**



### Rabbit Drinker

Complete drinker with  
3/16" small barb  
**RD-316**



### Rabbit Drinker

Complete drinker with  
male thread adapter  
**RD-M**



### Small Barb

3/16" small barb  
**RDSB**



### Thread Adapter

Male thread adapter  
**RDTA**



### Large Barb

1/4" large barb  
**RDLB**



### Diaphragm

**RDD**



### Stem

**RDS**



### O Ring

**RDO**



### Body

**RDB**



### Hose Clip

**RDHC**



### Drinker Clip Adapter

**RDDC**



### Barbed Tee

3/16" Barbed Tee  
**RDT**



### Barbed Tee

1/4" Barbed Tee  
**SD5**



### Gravity Flow Water Tank

includes tank and lid with float assembly  
766 valve assembly  
5-1/2 litres/min@50 PSI  
1/2" FTP bottom outlet, 1/2" MTP side inlet  
**GFWT**

## CAGE SUPPLIES



### Hog Ring

3/8" Hog Ring  
Sold per pound  
Approx. 1000 pcs/lb  
**38CLIP**



### Hog Ring

1/2" Hog Ring  
Sold per pound  
Approx. 600 pcs/lb  
**12CLIP**



### Hog Ring

3/4" Hog Ring  
Sold per pound  
Approx. 500 per/lb  
**34CLIP**



### Hog Ring Pliers

**HRP**



### Cage Assembly Pliers

Stainless Steel  
**JCP**



### J Clips

Sold per pound  
Approx. 550 per/lb  
**JCLIPS**

## RABBIT EQUIPMENT



### Rabbit Feeder

20 per carton  
7 3/4" W x 8 1/2" H x 6" D  
**RF**



### Doe Feeder

Small Rabbit Feeder  
4 3/4" W x 8 3/4" H x 6" D  
**DF**



### Water Bottle

1.1L  
**RD-BOTTLE**



### Rabbit Dish

Plastic Smooth Lip  
Rabbit Dish  
**SLDP**



### Rabbit Dish

Metal Smooth Lip  
Rabbit Dish  
**SLD**



### Drinker Bottle

32oz/0.95L  
**32OZBC**



### Drinker Bottle

64oz/1.9L  
**64OZBC**

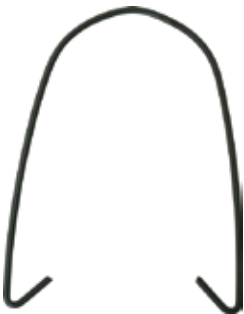

### Bottle Holder

Wire Clip Bottle  
Holder  
**BWC**



### Hooks

Rabbit/Doe Feeder  
Hooks (Pair)  
**RFHOOK**



### Stainless Spout and Cap Kit

**LBS** fits 32 oz bottle  
**LBS-64** fits 64 oz bottle



### Bottle Holder

Spring Pop Bottle Holder  
**SPBH**



## MOUNTING STEPS



### 14" Trailer Mounting Step

- 14" overall height and wide base designed for easy stable entry and exit to most trailers
- Size: 21" L x 18¾" W x 14" H
- Weight: 13 lbs

**MS-14AG**



### 19" Trailer Mounting Step

- 19" overall height and wide base designed for easy stable entry and exit to most trailers
- Size: 26" L x 15" W x 19" H
- Weight: 13 lbs

**MS-19FG**



### 22" Trailer Mounting Step

- 22" overall height and wide base designed for easy stable entry and exit to most trailers
- Size: 31¼" L x 18" W x 22½" H
- Weight: 13 lbs

**MS-22B**

Mounting steps are available in forest green, blue, red, tan, black, purple and pink

## SHEARS / CLIPPERS



### Heiniger Sheep Shears

**200-070**



### Heiniger Handy Clipper

**200-069**



### Cordless Heiniger Clippers

**200-074**



### Cordless Heiniger Trimmer

Saphire  
**200-075**



### Manual Sheep Shears

5" Shears  
**200-088**

## CUTTERS AND COMBS



### Heiniger Clipper Oil

200-078 500 ml  
200-079 100 ml



### Edge Full Thickness Cutter

For Heiniger Clipper 200-070

200-071



### Pro Jet Cutter

Maximum throw for extra wide comb  
For Heiniger Clipper 200-270

200-072



### Pro Ovina Comb

77 mm wide with a 5.5 bevel for Heiniger Clipper 200-070

200-073



### Pro Rapier 7 Comb

For Heiniger Clipper 200-070

200-073-1



### Warrior Comb

For Heiniger Clipper 200-270

200-073-2



### Pro 5 Legend comb

For Heiniger Clipper 200-070

200-073-3



### #4 Saphir Comb

For Dog/Horse/Cow 9.5 mm fits the Saphir Clipper

200-075-1



### #4F Saphir Comb

For Dog/Horse/Cow 9.5 mm fits the Saphir Clipper

200-075-1A



### #5 Saphir Comb

For Dog/Horse/Cow 6.0 mm fits the Saphir Clipper

200-075-2



### #5F Saphir Comb

For Dog/Horse/Cow 6.0 mm Fits the Saphire Clipper

200-075-2A



### #7F Saphir Comb

For Dog/Horse/Cow 3.2 mm Fits the Saphire Clipper

200-075-3



### #7F Saphir Comb

For Dog/Horse/Cow 3.2 mm fits the Saphir Clipper

200-075-3A



### 31 & 15 Comb & Cutter Set

31 & 15 teeth for Heiniger Clipper 200-069 or 200-074

200-080



### 21 & 23 Comb & Cutter Set

21 & 23 teeth for Heiniger Clipper 200-069 or 200-074

200-083



### 3 Laminated Spring

For Heiniger Clipper 200-069 or 200-074

200-068



### Brush Spring Cap

For Heiniger Clipper 200-069

200-068-9



**Electric Dehorner  
No Tip**

Rhinehart X50  
**200-411**



**X50 Electric  
Dehorner Tip**

Tip for X50  
**200-415**



**Electric Dehorner**

Rhinehart X30  
**200-412**



**Serrated Sheep  
Hoof Cutter**

**200-066**



**Sheep Hoof Cutter**

**200-065**



**Small Sheep  
Hoof Cutter**

**200-067**



**Hoof Pick/Brush**

**200-090**



**Rubber Ring  
Applicator**

**200-060**



**Orange Rubber Rings**

**200-061** Bag of 100  
**200-062** Bag of 500

## CASTRATION



### Callicrate PRO Bander Kit

Includes PRO Bander, tool, cutter, 5 loops, and carrying case.

- Durable pull strap
- Light, sleek, easy to use
- No crimping
- Large loop opening makes placement easy
- Easy to see bright green loops
- 360 degree tension indicator
- No 'wrong' way to load the loop

**LOOPS-PROBANDER**



### Bag of Loops

**LOOPS-PRO10-25** Bag of 25 loops  
**LOOPS-PRO10** Bag of 100 loops



### Callicrate SMART Bander Kit

Includes Smart Bander tool, cutter, 5 loops, and carrying case

**LOOPS-BANDER**



### Bag of Loops

**LOOPS-ES10-25** Bag of 25 loops  
**LOOPS-ES10** Bag of 100 loops



### Loops Cutter

Works with SMART and PRO loops  
**LOOPS-CUTTER**



### Bloodless Castrator

9" / 23 cm  
 Heavy Duty Construction  
**200-063**



### Bloodless Castrator

15" / 40cm  
 Heavy Duty Construction  
**200-064**



### Bloodless Castrator

18" / 48cm  
 Heavy Duty Construction  
**200-064-A**



## BIOSECURITY



### Mat-In-A-Box

- for people who need to travel site-to-site
- mobile disinfection facility
- foam core
- sturdy polyethylene box with lid
- ideal mobile disinfecting solution
- dimensions (L x W x D) 58 cm x 39 cm x 5 cm
- weight 4 kg empty
- capacity 2.5 litres

**SH-212436**



### Mini-Mat

- very low cost alternative
- strong mesh upper welded to an anti-bacterial PVC outer
- dimensions are 45 cm x 45 cm x 25 mm depth
- liquid capacity is 3.5 litres
- shoe prints stencilled on

**SH-202034**



### Sweetmat

- for human use at entrances to disease-sensitive areas
- permeable upper-fabric which enables disinfection of footwear
- 85cm x 60cm holds 8 litres
- 3cm thick with a core of bonded urethane foam

**SH-202028** Black

**SH-217596** Blue



### Sweetmat

- for human use at entrances to disease-sensitive areas
- permeable upper-fabric which enables disinfection of footwear
- 85cm x 85cm holds 12 litres
- 3cm thick with a core of bonded urethane foam

**SH-202030** Blue



### Boot Cleaner

- Stainless Steel Frame
- Two brushes on each side
- One brush at the bottom
- Chemical siphoning system

**BCS-SSDO**

## FEED CARTS



### Plastic Feed Cart

- 8 Bushel
- 46" long x 21" wide x 37" high
- Flat-free wheels
- SS undercarriage

**FC8**



### Plastic Feed Cart

- 12 Bushel
- 55" long x 30" wide x 36" high
- Flat-free wheels
- SS undercarriage

**FC12**



### Plastic Feed Cart

- 15 Bushel
- 54" long x 28" wide x 38" high
- Flat-free wheels
- SS undercarriage

**FC15**



### Plastic Feed Cart

- 20 Bushel
- 62" long x 36" wide x 38" high
- Flat-free wheels
- SS undercarriage

**FC20**

## Replacement Wheels

**FC-RW-16**

16" x 4" Wheel for Plastic Feed Carts

**FC-FW-10**

10" Swivel Wheel Assembly for Plastic Feed Cart FC8, FC12, FC15, FC20

**FC-FW-10-WHEEL**

Wheel only for swivel wheel assembly

**FC8-W**

Rear Wheel for Plastic FC8

## HEAT LAMP FIXTURES AND BULBS



### Heat Lamp

10' cord  
High/low/off switch  
Max 250 W  
Guard included  
**HLC-S**



### Heat Lamp

10' cord  
Max 250 W  
Guard included  
**HLC**



### Heat Lamp

Light duty aluminum shield  
6' cord  
Clamp & guard included  
**HLC-A**



### Heat Lamp

Poly heat lamp fixture  
12' cord  
**HLC-P**



### Heat Lamp Bulb

Philips 175 Watt Red Bulb  
12 per case/540 per 1/2 skid  
**IR175R PAR**

Call for skid pricing



### Heat Lamp Bulb

Philips 175 Watt Clear Bulb  
12 per case/540 per 1/2 skid  
**IR175C**



### Heat Lamp Bulb

Kerbl 175 Watt Red Bulb  
12 per case  
**IR175RK**

## LED BULBS



### 490 Lumens

7W LED  
2700k soft white  
Dimmable  
**LED-7**



### 800 Lumens

9W LED  
5000k daylight  
Non-dimmable  
**LED-9-5000**



### 1200 Lumens

12W LED  
5000k daylight  
Non-dimmable  
**LED-12-5000**



### 1600 Lumens

15W LED  
5000k daylight  
Non-dimmable  
**LED-15-5000**



### 2150 Lumens

20W LED  
5000k daylight  
Non-dimmable  
**LED-20-5000**

## ENRICHMENT TOYS FOR PIGS



### Piglet Teething Ring

includes 3' of chain

**200-750**



### Biting Cylinder

Clamps over 1". penning  
Can also be hung from chain

**200-751** green cylinder

**200-752** 3' hanging chain



### Biting Ball

3" / 75mm ball with stainless steel shackle

**200-755**

## SCALES



### Utility Dial Spring Scale

Capacity 250 kg.  
Economical, metric only scale.

**200-625**



### Dial Spring Scale

<b>200-625-10kg</b>	10 kg/ 22 lb dial scale
<b>200-625-25kg</b>	25 kg/ 55 lb dial scale
<b>200-625-50kg</b>	50 kg/ 110 lb dial scale
<b>200-625-100kg</b>	100 kg/ 220 lb dial scale
<b>200-625-250kg</b>	250 kg/ 550 lb dial scale



### Digital Table Scale

150kg capacity  
Approx 13" square stainless steel platform  
kg / lb  
Includes batteries and charging cable

**200-650**



### DigiScale 50

up to 50kg  
kg / lb / oz  
Built in 100cm tape measure

**200-624**



## CIRCULATION FAN

**NEW**



### 20" High Velocity Pedestal Fan

3 speed tiltable fan on adjustable height pedestal. (54" to 64") Includes wheel kit for pedestal. 10' 120V grounded cord. 6200 CFM

**FAN-P20**



### High Velocity Pedestal Fan

3 speed commercial duty circulating fan on a sturdy base with adjustable pole. Available in 24" and 30" oscillating and 30" stationary. 10' 120V grounded cord. 24" - 6600 CFM. 36" - 8300 CFM.

**FAN-P24-OSC** 24" oscillating  
**FAN-P30** 30" stationary  
**FAN-P30-OSC** 30" oscillating



### High Velocity Wall Mount Fan

3 speed commercial duty circulating wall mount fan. Available in 24" stationary and 30" oscillating. 10' 120V grounded cord. 24" - 6600 CFM. 36" - 8300 CFM.

**FAN-WM24** 24" stationary  
**FAN-WM30-OSC** 30" oscillating



### 36" Portable Drum Fan

High/low switch, 10' 120V grounded cord. Fan drum easily pivots up for directional control with strong locking mechanism. Includes ceiling mount conversion kit. 12,000 CFM.

**FAN-D36**



### 20" High Velocity Floor Fan

3 speed dial control, 6' 120V grounded cord. Tilt adjustment knobs for secure positioning. Includes wall mount bracket assembly. 5000 CFM.

**FAN-F20**



### 18" Horizontal Air Flow Fan

Totally enclosed, variable speed motor. Suitable for wet locations. 8' 115V grounded cord. When suspended, the fan can pivot up and down and swivel 360° for optimal control of air stream. Motor will run single speed unless variable controller is used. 4000 CFM.

**FAN-H18**



## BOOTS WITH A SOLID GRIP ON WINTER

See page 109 for styles and sizes

# BOOTS, GLOVES & COVERALLS



**5 mil Nitrile Disposable Glove**

Page 114



**Blue Disposable Coveralls**

Page 117



**Neoprene Winter Boot**

• also available in child and youth sizes

Page 109



**Thermolite Full Safety Boot**

- thermal insulation
- oil resistant outsole
- microfoam Polyurethane

Page 107



## BEKINA FOOTWEAR

- A durable, long-lasting polyurethane boot that is 40% lighter than rubber or PVC, and remains flexible at -20°C/ -4°F
- Thermo-insulating: keeps you cool in summer and warm in winter
- Resistant to mineral, animal, and vegetable oil fats, blood, disinfectants, manure, solvents, motor oil, and petroleum-based chemicals



### Steplite Soft Toe Boot

Foamed Polyurethane waterproof construction

More comfort: wider fitting and kick-off spur Cut-off line to make shorter boot

More slip resistance: improved sole profile Shock absorbant heel

Long life, tough wearing Polyurethane remains flexible to -30C

Washable, moisture absorbing, cold insulating insoles

40% lighter than rubber or PVC

5 per case

<b>OWSL-04</b> Size 4	<b>OWSL-10</b> Size 10
<b>OWSL-05</b> Size 5	<b>OWSL-11</b> Size 11
<b>OWSL-06</b> Size 6	<b>OWSL-12</b> Size 12
<b>OWSL-07</b> Size 7	<b>OWSL-13</b> Size 13
<b>OWSL-08</b> Size 8	<b>OWSL-14</b> Size 14
<b>OWSL-09</b> Size 9	

### Steplite Full Safety Boot

Features same as OWSL except includes

CSA Grade 1 approved Composite Toecap and Midsole

5 per case

**OWSLCSA-05** Size 5  
**OWSLCSA-06** Size 6  
**OWSLCSA-07** Size 7  
**OWSLCSA-08** Size 8  
**OWSLCSA-09** Size 9  
**OWSLCSA-10** Size 10  
**OWSLCSA-11** Size 11  
**OWSLCSA-12** Size 12  
**OWSLCSA-13** Size 13  
**OWSLCSA-14** Size 14



### Neoprene Socks

Triple layer air moisture control system provides ventilation while wicking away perspiration from your feet.

Conforms to your feet for maximum comfort

Ideal for rubber or PU boots  
 Machine washable

**OWNS-08-09** Size 8/9  
**OWNS-10-11** Size 10/11  
**OWNS-12-13** Size 12/13



#### Bekina Warranty Policy

BEKINA warrants the PU boots to be free of factory defects as well as any "short-life" cracking, leaking, or delamination occurring within 3 months of initial use, resulting from normal usage. Deterioration of boots due to exposure to chemicals, sharp objects, and/or harsh abrasives is not a defect in the product and is not covered by this warranty. Preventative maintenance must include thorough rinsing after contact with chemicals or oxidants. This will prolong the life of the boot. Failure to rinse thoroughly will cause a reaction called case hardening, shortening the life of the boot due to cracking, separation, and/or material breakdown.





## BEKINA FOOTWEAR

- A durable, long-lasting polyurethane boot that is 40% lighter than rubber or PVC, and remains flexible at -20°C/ -4°F
- Thermo-insulating: keeps you cool in summer and warm in winter
- Resistant to mineral, animal, and vegetable oil fats, blood, disinfectants, manure, and mild chemicals



### Thermolite Full Safety Boot

CSA Grade 1 approved Steel Toecap and Midsole  
Made of unique microfoam Polyurethane compound making it warmer, lighter and longer wearing  
Outstanding thermal insulation, keeping feet warm in cold conditions and comfortable in hot conditions  
Superior properties: oil resistant outsole, antistatic, energy absorbent, cold insulating  
4 per case



**OWTLCSA-06** Size 6  
**OWTLCSA-07** Size 7  
**OWTLCSA-08** Size 8  
**OWTLCSA-09** Size 9  
**OWTLCSA-10** Size 10

**OWTLCSA-11** Size 11  
**OWTLCSA-12** Size 12  
**OWTLCSA-13** Size 13  
**OWTLCSA-14** Size 14

### Boot Socks

Viking Air  
Moisture Control  
Boot Socks

**OWAMCS-06-07**  
**OWAMCS-08-09**  
**OWAMCS-10-11**  
**OWAMCS-12-13**

Size 6 / 7  
Size 8 / 9  
Size 10 / 11  
Size 12 / 13

## BOOT RACKS

### Wall Mounted Steel

Powder coated steel construction.

Boots dry quicker using the natural flow of warm air to evaporate moisture.

**WMBR2PR** wall mount boot rack for 2 pairs  
**WMBR3PR** wall mount boot rack for 3 pairs  
**WMBR4PR** wall mount boot rack for 4 pairs



### Bekina Warranty Policy

BEKINA warrants the PU boots to be free of factory defects as well as any "short-life" cracking, leaking, or delamination occurring within 3 months of initial use, resulting from normal usage. Deterioration of boots due to exposure to chemicals, sharp objects, and/or harsh abrasives is not a defect in the product and is not covered by this warranty. Preventative maintenance must include thorough rinsing after contact with chemicals or oxidants. This will prolong the life of the boot. Failure to rinse thoroughly will cause a reaction called case hardening, shortening the life of the boot due to cracking, separation, and/or material breakdown.





**EASY ON COMFORT,  
EASY ON PRICE.**

**NEW**



## NEOPRENE BOOTS

### Neoprene Winter Boots (Child)

7mm Neoprene winter boots with easy pull handles

10" Height

Non-marking and self-cleaning outsole

5 per case

**OWCNEO7-09** Size 9

**OWCNEO7-10** Size 10

**OWCNEO7-12** Size 12

**OWCNEO7-01** Size 1

**OWCNEO7-02** Size 2

**OWCNEO7-03** Size 3

**OWCNEO7-04** Size 4

Kids will play outside for hours this winter with our 7 mm-lined neoprene boots. Comfort rated to -35° for exceptional warmth, these waterproof boots feature easy pull handles, non-marking treads and a self cleaning outsole.

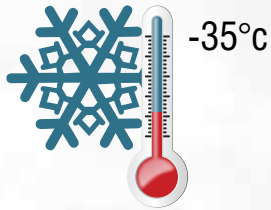

comfort rated

**NEW**



## Neoprene Winter Boots (Youth)

7mm Neoprene winter boots with outer rubber overlay

13" Height  
Aggressive tread pattern  
Heel tab for easy removal  
5 per case

**OWYNE07-05** Size 5  
**OWCNE07-06** Size 6  
**OWCNE07-07** Size 7

## Neoprene Winter Boots (Adult)

7mm Neoprene winter boots with extended outer rubber overlay

17" Height  
Aggressive tread pattern  
Heel tab for easy removal  
5 per case

**OWANE07-08** Size 8    **OWANE07-11** Size 11  
**OWANE07-09** Size 9    **OWANE07-12** Size 12  
**OWANE07-10** Size 10    **OWANE07-13** Size 13

Tackle any weather this winter with our 7 mm-lined neoprene boots for adults. Featuring an extended outer rubber overlay, aggressive tread pattern, and handy heel tab for easy removal, these ultra-warm, waterproof boots are comfort-rated to -35°.

## TINGLEY FOOTWEAR



**TINGLEY**  
A TRADITION SINCE 1896

PICK UP A PAIR AND SEE  
HOW LIGHT A BOOT CAN BE

### Ultimate Lightweight Boot

70% Lighter than other waterproof rubber and PVC knee boots.

100% Seamless waterproof construction.

Tiny air bubbles self insulate, keeping feet warmer in the cold and cooler in the heat.

Great low temperature properties for flexibility and durability.

Cleated outsole design for good traction.

Lightweight, removable polyurethane contour insole completes the comfort experience.

4 per case

**OWEVA-06** Size 6  
**OWEVA-07** Size 7  
**OWEVA-08** Size 8  
**OWEVA-09** Size 9

**OWEVA-10** Size 10  
**OWEVA-11** Size 11  
**OWEVA-12** Size 12  
**OWEVA-13** Size 13

SIZE 10 WEIGHS 0.70 Kg PER PAIR



## VIKING FOOTWEAR



### Viking Chainsaw Safety Boot

Snug Fit design and ergonomic orthotic insole, plus the optional felt insole to adjust fit

High impact, abrasion, chemical, oil resistant nitrile lug sole

Air-cushioned heel with achilles tendon, ankle and metatarsal protection

CSA Z195-02 'Green Tree' chainsaw protection, CE Class 3 (highest) chainsaw resistant

CSA Class I steel toe and plate + CSA Omega – electric shock resistant



<b>OWCSB-04</b> Size 4	<b>OWCSB-10</b> Size 10
<b>OWCSB-05</b> Size 5	<b>OWCSB-11</b> Size 11
<b>OWCSB-06</b> Size 6	<b>OWCSB-12</b> Size 12
<b>OWCSB-07</b> Size 7	<b>OWCSB-13</b> Size 13
<b>OWCSB-08</b> Size 8	<b>OWCSB-14</b> Size 14
<b>OWCSB-09</b> Size 9	<b>OWCSB-15</b> Size 15



### Winter Chainsaw Safety Boot

The Viking chain saw boot with a winter weather liner.

High impact, abrasion, chemical, oil resistant nitrile lug sole

Air-cushioned heel with achilles tendon, ankle and metatarsal protection

CSA Z195-02 'Green Tree' chainsaw protection, CE Class 3 (highest) chainsaw resistant

CSA Class I steel toe and plate + CSA Omega – electric shock resistant



<b>OWCSB-06</b> Size 6	<b>OWCSB-11</b> Size 11
<b>OWCSB-07</b> Size 7	<b>OWCSB-12</b> Size 12
<b>OWCSB-08</b> Size 8	<b>OWCSB-13</b> Size 13
<b>OWCSB-09</b> Size 9	<b>OWCSB-14</b> Size 14
<b>OWCSB-10</b> Size 10	



### Viking Firefighter Boot

NFPA 1971-2007 rating, flame retardant rubber upper with heavy duty rubber pull on straps

Reinforced backstay for heel/tendon protection. Dual Inner Ergonomic insole – SNUG Fit System

Metatarsal & Shin Impact Protection through multi layers of Kevlar, Ballistic nylon and rubber. Shaft is also lined with Kevlar Nomex for protection

Instep and leg lined with multi layer of ballistic nylon

Ankle padding protection & foam midleg padding for additional support

CSA Class I / ASTM steel toe and plate

Viking NGV outsole – abrasion, chemical and slip resistant nitrile outsole



<b>OWFF-04</b> Size 4	<b>OWFF-10</b> Size 10
<b>OWFF-05</b> Size 5	<b>OWFF-11</b> Size 11
<b>OWFF-06</b> Size 6	<b>OWFF-12</b> Size 12
<b>OWFF-07</b> Size 7	<b>OWFF-13</b> Size 13
<b>OWFF-08</b> Size 8	<b>OWFF-14</b> Size 14
<b>OWFF-09</b> Size 9	





## WORK GLOVES



### Cowhide Leather Glove

Durable cowhide leather fitters glove with cotton back, rubberized cuff, foam and fleece lining.

**12-XXLL-CH** XXLarge



### Cowsplit Leather Glove

Acrylic pile lined cowsplit leather fitters glove with pasted cuff and cotton back. Color may vary.

**12-76BFTL** Large  
**12-76BFTXL** XLarge



### Lined Leather Glove

Thermolite lined, full-grain leather, elastic wrist and storm cuff to lock in warmth.

**12-9916L** Large  
**12-9916XL** XLarge  
**12-9916XXL** XXLarge



### Cowhide Fitter Unlined Glove

Cowhide leather fitters glove with cotton back. Palm lined for comfort and sweat absorption.

12/Pack  
**12-76PB** Large



### Cowsplit Fitters Glove

Cowsplit leather fitters glove with cotton back and rubberized cuff. Unlined. Deluxe quality leather. 6/Pack

**12-XXL** XXLarge



### Cowsplit Fitters Glove

Cowsplit leather fitters glove with cotton back. Reinforced fingertips & thumb with knuckle patch. Industrial quality. 12/Pack

**12-66QB** Large



## WORK GLOVES



### Ridgeback

Vibration absorbing gel padded palm, HD rubber on fingers, hi-vis yellow spandex back, and C40 lining.

**12-9584L** Large  
**12-9584XL** XLarge



### Ratchet Glove

Thinsulate C40 lining on full-grain goatskin leather, spandex back, and elastic wrist.

**12-9013L** Large  
**12-9013XL** XLarge

## COATED WORK GLOVES



### Ansell Hyd-tuff Glove

Nitrile coated palm. Fingertips and knuckle bar. Cotton drill back. Shirred elastic wrist. Slip-on style safety cuff

**12-52547-9** Large  
**12-52547** XLarge



### Blackhawk Glove

Hard-wearing nitrile coating on nylon/poly knit shell offers excellent abrasion resistance, great dexterity, and allows for gripping oil slick materials.

**12-380M** Medium  
**12-380L** Large  
**12-380XL** XLarge



### Stealth Cold War Glove

Foam nitrile dipped coating on double knit shell with thermal lining and snug-fit wrist. Superior wet/dry grip. Hi-vis yellow.

**12-9392M** Medium  
**12-9392L** Large  
**12-9392XL** XLarge  
**12-9392XXL** XXLarge



### The Miner

Nitrile coated palm, fingertips and knuckle bar, breathable cotton drill back, and snug-fitting elastic wrist with slip-on style safety cuff.

**12-N661XL** XLarge



### Hyd-tuff Ansell Glove

Nitrile coated palm and knuckles, fleece lining, cotton back, elastic wrist and slip-on safety cuff

**12-52590-9** Large  
**12-52590-10** XLarge



### True Grit Glove

Fully dipped ultra grip coating for excellent gripping in wet/dry conditions.

**12-399L** Large  
**12-399XL** XLarge

## COATED WORK GLOVES



### Stealth Light Artillery

Exceptionally strong nitrile coating with a textured grip has excellent abrasion and puncture resistance. Hi-vis safety yellow polyester seamless knit shell with snug-fitting wrist. Sold per value pack of 6

**12-396X6-L** Large  
**12-396X6-XL** XLarge



### Nitrile Foam Work Gloves

Nitrile foam coated palm and fingers on fine nylon liner. Excellent grip and dexterity. Sanitized to reduce odors. CFIA approved.

**12-S13BPVC-9** Large  
**12-S13BPVC-10** XLarge



### Thermo-grip Glove

Latex coated palm dipped on thick Polyester knit Liner with fleece lining. Anti-slip grip.

**12-750760L** Large  
**12-750760XL** XLarge



### PVC Glove

Green 14" double dipped PVC glove with rough finish for better grip. Jersey lined for comfort. 6/Pack.

**12-754056G14B** Large



### High Visibility Glove

12" Hi-Vis Orange PVC Glove lined with foam and fleece

**12-758360FRL** Large

## STRING KNIT GLOVES



### Jersey Glove

Brown Jersey glove for light hand protection. Knit wrist helps to keep dirt & debris out. 12/Pack

**12-BJ9** Large



### String Knit Glove

Stringknit glove made with a blend of cotton and polyester. Breathable. Knit wrist helps to keep dirt & debris out. CFIA approved.

**12-SQ** Large



### String Knit Glove

String knit glove made with a blend of cotton and polyester and PVC dots on palm and fingers. Breathable. Anti-slip palm. Knit wrist helps to keep dirt & debris out.

**12-040560PVCL** Large



### Gripper Glove

Heavy-weight poly/cotton string knit glove. Hi-Vis orange. PVC criss-cross for non-slip grip. Snug fitting wrist keeps out dirt and debris.

**12-SAPCC-L** Large  
**12-SAPCC-XL** XLarge



## DISPOSABLE GLOVES



### 4 mil Nitrile Disposable Glove

Powder free, 4 mil nitrile disposable gloves. Dispenser box contains 100 gloves. CFIA approved.

**12-34600-S** Small  
**12-34600-M** Medium  
**12-34600-L** Large  
**12-34600-XL** XLarge



### 5 mil Nitrile Disposable Glove

CFIA Approved, 5 mil nitrile powder free. Rolled cuff. 100 gloves per dispenser.

**12-4444PF-S** Small  
**12-4444PF-M** Medium  
**12-4444PF-L** Large  
**12-4444PF-XL** XLarge



### 8 mil Grease Monkey Glove

Black heavyweight powder free nitrile glove with 11" rolled cuff. CFIA approved. Dispenser box contains 50 gloves.

**12-5555PF-L** Large  
**12-5555PF-XL** XLarge  
**12-5555PF-XXL** XXL



### 15 mil Grease Monkey Glove

Blue heavyweight rubber latex, powder free gloves with a textured surface and an 11" rolled cuff. CFIA approved. Dispenser contains 50.

**12-5553PF-L** Large  
**12-5553PF-XL** XLarge  
**12-5553PF-XXL** XXL



### 6 mil Monkey Wrench

Sure-grip textured, orange, powder-free, nitrile glove with 9.5" rolled cuff. 50 gloves per box.

**12-5557PF-M** Medium  
**12-5557PF-L** Large  
**12-5557PF-XL** XLarge  
**12-5557PF-XXL** XXL



### 8 mil Monkey Wrench

Sure-grip textured, black, powder-free, nitrile glove with 11" rolled cuff. 50 gloves per box.

**12-5558PF-M** Medium  
**12-5558PF-L** Large  
**12-5558PF-XL** XLarge  
**12-5558PF-XXL** XXL



### 4.5 mil Black Forte

Multi-purpose, latex free, black nitrile glove. Dispenser box of 100 gloves

**12-34605-M** Medium  
**12-34605-L** Large  
**12-34605-XL** XLarge



### 8 mil Professional Black Forte

Heavy duty, extra thick, 11.5" glove with textured finger tips for better grip. Dispenser box of 50 gloves.

**12-34606-M** Medium  
**12-34606-L** Large  
**12-34606-XL** XLarge



## CHEMICAL GLOVES



### 360° Total Coverage

Green 15 mil nitrile chemical glove with sure-grip diamond pattern. Cotton flock lining absorbs moisture. 12" straight cuff.

**12-316M** Medium  
**12-316L** Large  
**12-316XL** XLarge



### 360° Total Coverage

Black heavyweight 30 mil rubber latex chemical glove with sure-grip diamond pattern. Cotton flock lining absorbs moisture. 12" rolled cuff. CFIA approved.

**12-500M** Medium  
**12-500L** Large  
**12-500XL** XLarge

## LEATHER DRIVING GLOVES



### Leather Drivers Glove

Deluxe Cowhide leather drivers glove. Unlined. 12/Pack

**12-781378-L** Large  
**12-781378-XL** XLarge



### Leather Driving Gloves

SMB Leather Driving Glove  
 Soft sheepskin leather. Thinsulate with fleece lining for comfort and warmth. Black

**12-BDG-M** Medium  
**12-BDG-L** Large  
**12-BDG-XL** XLarge  
**12-BDG-XXL** XXL Large

## WELDING GLOVES



### Cowsplit Leather Welding Glove

Premium blue cowsplit leather welding glove. Fully lined for added heat protection. Sewn with Kevlar thread.

**12-WELDING** XLarge



### Cowhide Welding Glove

Welding glove with split back. 4" stiff cuff for wrist/arm protection. Unlined for better dexterity.

**12-060394M** Medium  
**12-060394XL** XLarge



### TIG Welding Glove

Tig Welding glove. Genuine grain leather with split cuff. Unlined for greater dexterity.

**12-063000L** Large



### Fabulous Fabricator Welding Glove

Cowhide leather palm and index finger with fleece lining. Split cowhide back. Gauntlet cuff.

**12-2757-L** Large



### SMB Leather Welding Glove

Buffalo hide leather glove. Unlined for better dexterity.

**12-WLD06-L** Large  
**12-WLD06-L-CASE**  
 Value Pack of 36 pair



### Tigger – Deerskin Welding Glove

Rugged split deerskin leather stitched with Kevlar® thread offers excellent strength, durability and comfortable fit.

**12-2755L** Large  
**12-2755XL** XLarge







## Open Road Coveralls

220 gsm fabric - 65% Poly / 35% Cotton  
Fully hem stitched  
Two-way breakaway front brass zipper with exterior storm flap closure  
Two front upper pockets, two large back pockets and two lower front patch pockets with side access vents  
One tool pocket on rear right leg with hammer loop, one left sleeve pencil pocket  
Back & crotch gusseted for ease of movement & maximum comfort  
Adjustable gusseted cuffs & elasticized back waist

<b>OWC-M</b>	Medium
<b>OWC-L</b>	Large
<b>OWC-LT</b>	Large Tall
<b>OWC-XL</b>	Extra Large
<b>OWC-XLT</b>	Extra Large Tall
<b>OWC-XXL</b>	Extra Extra Large
<b>OWC-XXLT</b>	Extra Extra Large Tall
<b>OWC-XXXL</b>	Extra Extra Extra Large
<b>OWC-XXXXL</b>	Extra Extra Extra Extra Large



## Cape Ann Sou'Wester Hat

<b>OWCAH-L</b>	Large
<b>OWCAH-XL</b>	X-Large



## Handyman Black Rain Suit

Industrial quality 0.35mm PVC/Polyester material specially treated to maintain flexibility  
100% Waterproof and windproof  
Detachable hood with adjustable drawstring  
Elastic suspenders  
Generous sizing for comfort and mobility

<b>OWBRS-M</b>	Medium
<b>OWBRS-L</b>	Large
<b>OWBRS-XL</b>	Extra Large
<b>OWBRS-XXL</b>	Extra Extra Large
<b>OWBRS-XXXL</b>	Extra Extra Extra Large



## Black Nylon Rain Jacket

Waterproof, breathable, hood zips into collar, reflective chest and back stripe for safety.

<b>OW-MMCB-M</b>	Medium
<b>OW-MMCB-L</b>	Large
<b>OW-MMCB-XL</b>	X-Large
<b>OW-MMCB-XXL</b>	XX-Large
<b>OW-MMCB-XXXL</b>	XXX-Large



## Industrial Long Black Rain Coat

Industrial quality 0.35mm PVC/Polyester material  
100% Waterproof and windproof  
3/4 Length for superior foul weather protection  
Welded and stitched seams for durability  
Detachable hood with adjustable drawstring

<b>OWBRC-L</b>	Large
<b>OWBRC-XL</b>	Extra Large



## Black Nylon Rain Pants

Waterproof. Mesh inner lining. Elastic waist. Reflective leg stripe for safety.

<b>OW-MMPB-M</b>	Medium
<b>OW-MMPB-L</b>	Large
<b>OW-MMPB-XL</b>	X-Large
<b>OW-MMPB-XXL</b>	XX-Large
<b>OW-MMPB-XXXL</b>	XXX-Large

## DISPOSABLE PROTECTIVE WEAR



### Blue Disposable Coveralls

Polypropylene permits breathability and comfort

Offers protection against non-hazardous and non-toxic liquids, dust and particles

Economical disposable option for protection in grimy work environments

Elastic wrists, ankles and hood

Front zipper for optimum fit

1.6 oz/m<sup>2</sup> fabric

Qty/Case: 50 coveralls

<b>12-COPP50-S</b>	Small
<b>12-COPP50-M</b>	Medium
<b>12-COPP50-L</b>	Large
<b>12-COPP50-XL</b>	Extra Large
<b>12-COPP50-XXL</b>	Extra Extra Large
<b>12-COPP50-XXXL</b>	Extra Extra Extra Large



### Disposable Boots

4 mil plastic overboot with tie-top

**OWDB-TT**

Sold per box of 50 pieces



### Disposable Boots

6.5 mil plastic overboot with elastic top

**OWDB-ET XL**

Sold per box of 50 pieces



### OB/AI Super Sensitive Orange Gloves

1-1/4 mil. Box of 100 gloves.

**12-OBORNG**



### OB/AI Clear Gloves

1 mil. Box of 100 gloves.

**12-OBCLR**



## LIST PRICES AT YOUR FINGERTIPS!

Find list prices quickly on your smartphone, tablet, or desktop with our new List Price Lookup feature. Simply type in the product's part number for the suggested retail price, discount class and catalogue page. For easy searching, the desktop and tablet versions take you directly to the catalogue page. Bookmark this handy online system as a convenient reference tool you can use anywhere.

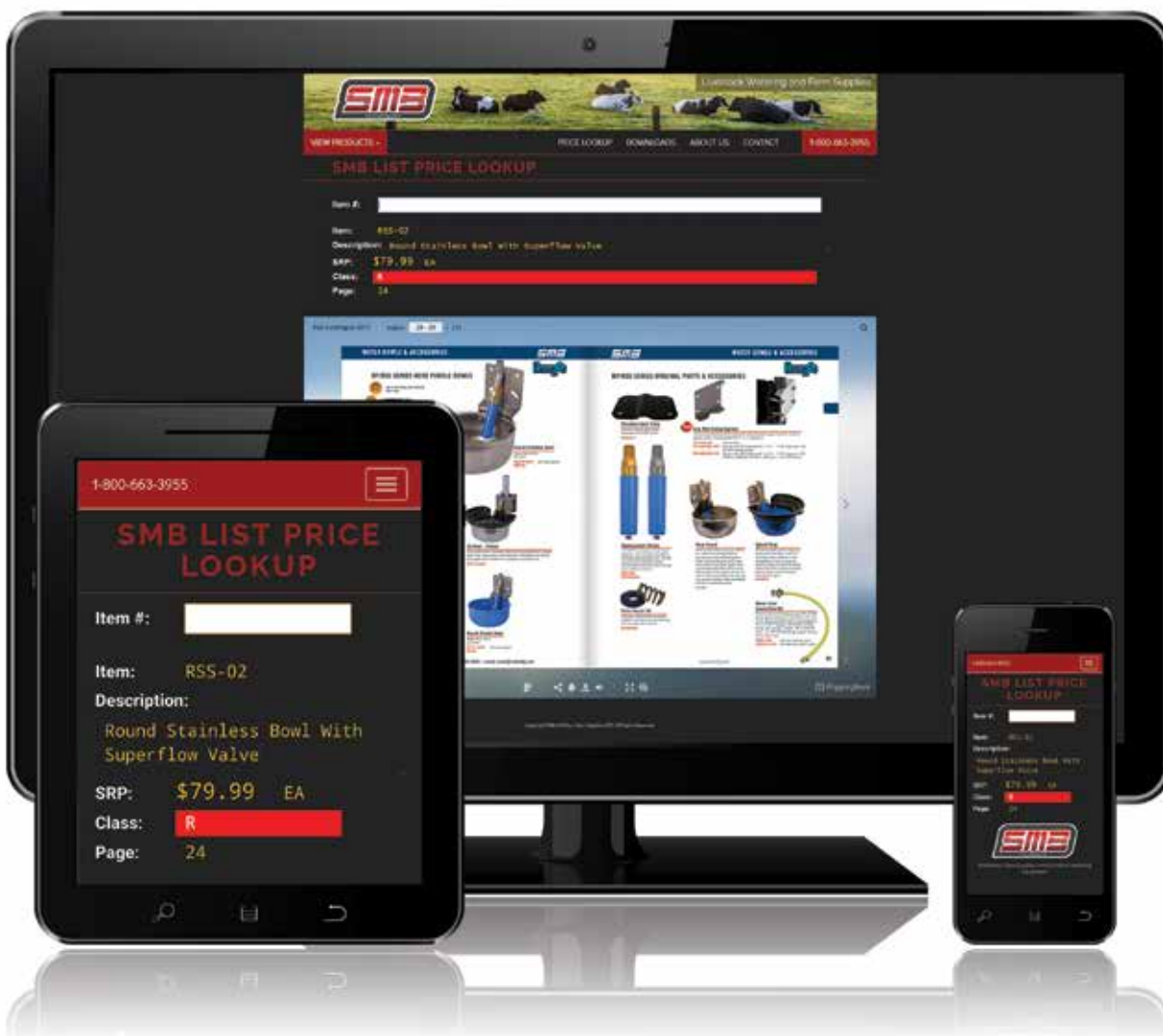

[smbmfg.com/lookup](http://smbmfg.com/lookup)



**COAST**  
LIGHTS, KNIVES, MULTI-TOOLS



## LED FLASHLIGHTS

**LED Light 1132 Lumens**

2241 ft Beam  
IPX4  
Length: 17.1"  
Weights: 49.6 oz.  
4xD Batteries included  
**COA-HP314**

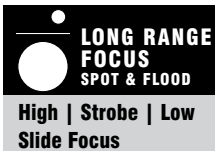

High | Strobe | Low  
Slide Focus



Custom EVA  
case with  
shoulder strap  
and bezel ring  
included

ANSI FL1	High	Low
Lumens	1132	95
Beam Distance	683m	185m
Runtime	4h 15min	192h

COAST®

**LED Light 1000 Lumens**

1151 ft Beam  
IPX8  
Length: 10.2"  
Weights: 21.2 oz.  
Poly-nylon over stainless  
steel core  
4xAA Batteries included  
**COA-PS1000**

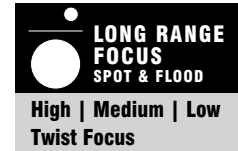

High | Medium | Low  
Twist Focus

ANSI FL1	High	Medium	Low
Lumens	1000	345	98
Beam Distance	351m	202m	109m
Runtime	11h	24h	85h

**LED Light 1075 Lumens**

1151 ft Beam  
IPX4  
Length: 9.5"  
Weights: 21.0 oz.  
9xAA Batteries included  
**COA-HP550**

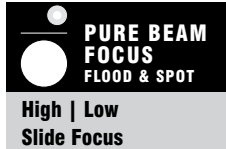

High | Low  
Slide Focus

ANSI FL1	High	Low
Lumens	1075	53
Beam Distance	351m	77m
Runtime	6h 15min	108h

**LED Light 710 Lumens**

810 ft Beam  
IPX8  
Length: 7.9"  
Weights: 12.0 oz.  
Poly-nylon over stainless  
steel core  
4xAA Batteries  
**COA-PS600**



High | Medium | Low  
Twist Focus

ANSI FL1	High	Medium	Low
Lumens	710	245	73
Beam Distance	247m	142m	78m
Runtime	2h 15min	5h 15min	40h

**LED Light 760 Lumens**

698ft Beam  
IPX4  
Flex Charge Dual Power  
Length: 6.125"  
Weights: 7.2 oz.  
1xLi Ion battery pack  
4xAA Batteries  
AC with USB Adapter  
Sheath  
Lanyard  
**COA-HP8R**



High | Medium | Low  
Slide Focus

ANSI FL1 (Li Ion)	High	Medium	Low
Lumens	760	310	61
Beam Distance	213m	136m	60m
Runtime	2h	5h	26h

ANSI FL1 (Alk)	High	Medium	Low
Lumens	515	240	53
Beam Distance	175m	120m	56m
Runtime	30min	2h 15min	20h

**LED Light 375 Lumens**

633 ft Beam  
IPX8  
Length: 5.75"  
Weights: 6.4 oz.  
Poly-nylon over stainless  
steel core  
4xAAA Batteries  
**COA-PS400**



High | Medium | Low  
Twist Focus

ANSI FL1	High	Medium	Low
Lumens	375	140	41
Beam Distance	193m	98m	63m
Runtime	50min	2h 45min	16h

## LED FLASHLIGHTS



### LED Light 629 Lumens

831ft Beam  
IPX4  
Length: 8.4"  
Weights: 21.3 oz.  
4xAAA Batteries included  
**COA-HP14**

**PURE BEAM FOCUS**  
FLOOD & SPOT

High | Medium | Low  
Slide Focus + Beam Lock



ANSI FL1	High	Medium	Low
Lumens	629	252	52
Beam Distance	248m	148m	67m
Runtime	1h 30min	15h	56h



### LED Light 410 Lumens

751ft Beam  
IPX4  
Length: 5.6"  
Weights: 7.2 oz.  
4xAAA Batteries included  
**COA-HP7**

**PURE BEAM FOCUS**  
FLOOD & SPOT

High | Medium | Low  
Slide Focus + Beam Lock

ANSI FL1	High	Medium	Low
Lumens	410	215	60
Beam Distance	229m	166m	88m
Runtime	2h	6h 30min	12h



### LED Light 130 Lumens

259ft Beam  
IPX4  
Length: 4.0"  
Weights: 2.5 oz.  
1xAA Batteries included  
**COA-HX5**

**PURE BEAM FOCUS**  
FLOOD & SPOT

Slide Focus

ANSI FL1	Alkaline	NiMH	Li Ion
Lumens	130	125	345
Beam Distance	79m	77m	130m
Runtime	3h 45min	1h 15min	45min



### LED Light 105 Lumens

203ft Beam  
IPX4  
Length: 5.75"  
Weights: 2.0 oz.  
2xAAA Batteries included  
Pocket Clip  
**COA-HP3**

**UNIVERSAL FOCUS**  
FLOOD & SPOT

High | Low  
Twist Focus

ANSI FL1	High	Low
Lumens	105	5
Beam Distance	62m	13m
Runtime	2h 15min	3h 30min



### LED Light Inspection Beam

62ft Beam  
IPX4  
Length: 3.4"  
Weights: 1.1 oz.  
1xAAA Battery included  
2-way clip  
**COA-G6**

**INSPECTION BEAM**  
LOW GLARE

ANSI FL1	
Beam Distance	19m
Runtime	2h 45min



### LED Light 120 Lumens

105ft Beam  
IPX4  
Length: 6.1"  
Weights: 3.6 oz.  
2xAA Batteries included  
**COA-G26**

**UTILITY BEAM**  
4 LEDs

ANSI FL1	
Lumens	120
Beam Distance	32m
Runtime	3h 15min



### LED Light Inspection Beam

65ft Beam  
IPX4  
Length: 4.0"  
Weights: 1.5 oz.  
1xAAA Battery included  
Pocket clip  
**COA-G19**

**INSPECTION BEAM**  
LOW GLARE

ANSI FL1	
Beam Distance	20m
Runtime	2h 30min



### LED Light Inspection Beam

72ft Beam  
IPX4  
Length: 5.7"  
Weights: 2.4 oz.  
2xAAA Battery included  
Pocket clip  
**COA-G20**

**INSPECTION BEAM**  
LOW GLARE

ANSI FL1	
Beam Distance	22m
Runtime	10h



### LED Light Inspection Beam

65ft Beam  
IPX4  
Length: 4.0"  
Weights: 1.9 oz.  
1xAAA Battery included  
Mounting clip  
**COA-G16**

**INSPECTION BEAM**  
LOW GLARE

ANSI FL1	
Beam Distance	20m
Runtime	2h 30min

## LED FLASHLIGHTS

**LED Light 315 Lumens**

429ft Beam  
IPX4  
Length: 4.5"  
Weights: 4.6 oz.  
3xAAA Batteries included  
Pocket Clip  
**COA-PX1**

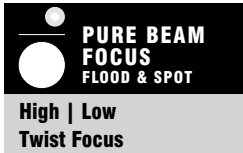

ANSI FL1	High	Low
Lumens	315	25
Beam Distance	131m	37m
Runtime	2h 15min	41h



COAST®

**LED Light 355 Lumens**

620ft Beam  
IPX4  
Length: 4.8"  
Weights: 5.8 oz.  
3xAAA Batteries included  
**COA-G50**



ANSI FL1	
Lumens	355
Beam Distance	189m
Runtime	1h 30min

## HEADLIGHTS

**LED Head Light 435 Lumens**

469 ft Beam  
IPX4  
Weights: 3.6 oz.  
Hinged beam  
Hardhat compatible  
Reflective safety strap  
3xAAA Batteries included  
**COA-FL70**



ANSI FL1	High	Medium	Low
Lumens	435	255	66
Beam Distance	143m	108m	56m
Runtime	2h 30min	3h	16h

**LED Head Light 240 Lumens**

144 ft Beam  
IPX4  
Weights: 2.9 oz.  
Hinged beam  
Hardhat compatible  
Reflective safety strap  
3xAAA Batteries included  
**COA-FL30**

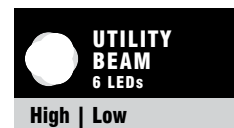

ANSI FL1	High	Low
Lumens	240	32
Beam Distance	44m	16m
Runtime	4h 30min	30h

**LED Head Light 130 Lumens**

88 ft Beam  
IPX4  
Weights: 2.3 oz.  
2xAAA Batteries included  
**COA-FL11**

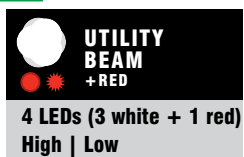

ANSI FL1	High	Low
Lumens	130	45
Beam Distance	27m	15m
Runtime	4h 15min	12h

## LANTERN

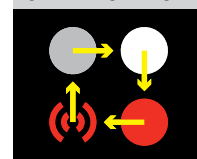

## SMART SWITCH

**LED Lantern 460 Lumens**

Weights: 9.9"  
Weights: 45.4 oz.  
**Run-Time up to 50 hours**  
Foldable handle  
5-year warranty  
4xD Batteries  
**COA-EAL17**

## KNIVES

**COAST**

**NEW**



### Locking Knife



**DOUBLE LOCK**

1.2 in blade  
Nylon handle  
Stainless steel frame  
Length: 7.4"  
Weights: 5.8 oz.  
E-Z replace blade  
Pocket Clip  
**COA-DX211**



### Locking Knife



**FRAME-LOCK**

4.0 in blade  
7Cr17 Stainless steel  
Wood handle/ Stainless steel frame  
Length: 8.75"  
Weights: 6.1 oz.  
2-position pocket clip  
**COA-FX412**



### Locking Knife



**FRAME-LOCK**

2.0 in blade  
4Cr14 Stainless steel  
Nylon handle/ Stainless steel frame  
Length: 5.0"  
Weights: 1.2 oz.  
**COA-FX175**



### Locking Knife



**LINER-LOCK**

3.0 in blade  
7Cr17 Stainless steel  
Nylon handle/ Stainless steel frame  
Length: 7.0"  
Weights: 2.6 oz.  
3-position pocket clip  
**COA-LX320**



### Locking Knife



**LINER-LOCK**

3.25 in blade  
7Cr17 Stainless steel  
Nylon handle/ Stainless steel frame  
Length: 7.3"  
Weights: 2.2 oz.  
Deep-carry pocket clip  
**COA-LX311**



### Locking Knife



**LOCKBACK**

2.5 in blade  
3Cr13 Stainless steel  
Nylon handle/ frame  
Length: 6.0"  
Weights: 1.3 oz.  
**COA-BX213**



### Locking Knife



**LINER-LOCK**

1.2 in blade  
Nylon handle/ Stainless steel frame  
Length: 6.8"  
Weights: 6.0 oz.  
E-Z replace blade  
Blade storage in handle  
Pocket clip  
**COA-DX190**



### Locking Knife



**LOCKBACK**

2.5 in blade  
7Cr17 Stainless steel  
Stainless steel handle/frame  
Length: 6.1"  
Weights: 3.8 oz.  
**COA-LX215**



### LED Multi-Tools



**TOOLS**



**LED LIGHTS**

Spring-loaded pliers  
3Cr13 Stainless steel  
Length: 3.0"  
Blade: 2.0"  
Weights: 4.3 oz.  
Spring-loaded pliers head with wire cutter  
Knife blade, saw blade, Phillips (1) and flathead (3) screwdriver tips, bottle opener, wire stripper, awl, file with nail pick, can opener, plus keyring (foldable)  
Sure-grip handle inlays  
2 x CR927 batteries included  
**COA-LED130**

## MULTI-TOOLS



**TOOLS**



**LED LIGHTS**

### LED Multi-Tools

3Cr13 Stainless steel  
Length: 4.0"  
Blade: 3.0"  
Weights: 9.8 oz.  
Spring-loaded pliers head with wire cutter  
Scissors, Phillips (1) and flathead (3) screwdriver tips, cap lifter, wire stripper, can opener  
Sure-grip handle inlays  
Semi-rigid sheath  
2 x CR1616 batteries included  
**COA-LED150**





## HOG WATERING EQUIPMENT

- Stainless Steel Cup Bowls
- Tip Troughs
- Hanging Waterers
- Straight Threaded Pipes
- Fixed Height Drinker Pipes
- Gestation Stall & Farrowing Crate Pipes
- Nipple Drinkers
- Adjustable Height Drinker Pipes
- Plumbing Kits & Fittings
- Fastening Brackets & Hardware



OTHER PRODUCTS FROM SMB



hydra2or.com

BARN 2 FIELD

smbmfg.com



smbmfg.com



scraperake.com



# BROOMS, SHOVELS & SCRAPERS



## ScraperSqueegee

- Scraper and Squeegee in one tool

Page 135



## Scraperake

- Self Standing

Page 132/133

# FLEXSWEEP

## Flexsweep Coarse Sweep Push Broom

- Amazing Flexsweep connector flexes but will never break
- Lifetime guarantee against connector breakage
- No cumbersome brace to obstruct you
- Easily sweep around equipment and tools
- Perfect for stables, shops, warehouses and outdoors

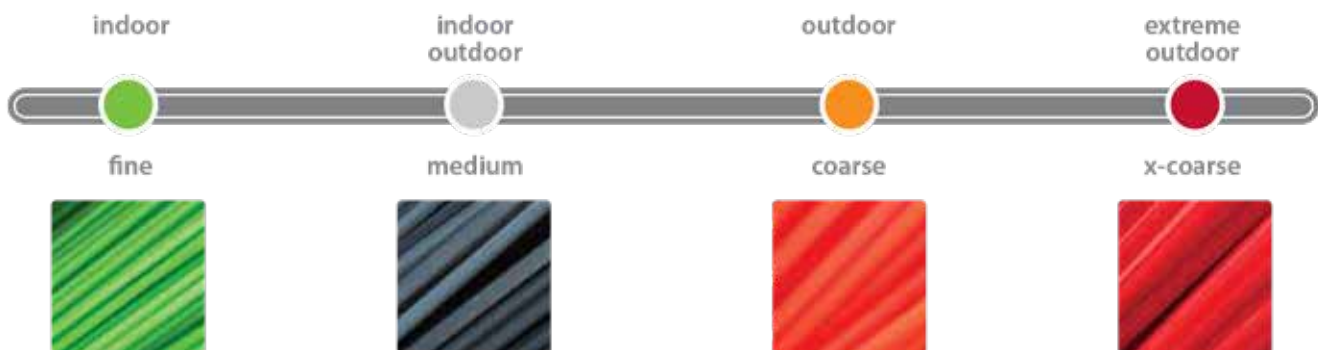
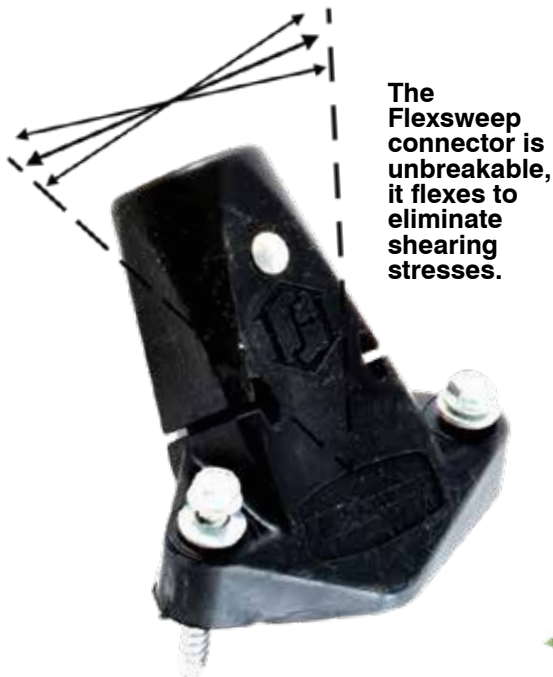



## FLEXSWEEP PUSH BROOMS



### Flexsweep Stiff Industrial Broom

- 60" Handle
- flexsweep connector
- 24" bristle head

101-305



### Flexsweep Fine Industrial Broom

- 60" Handle
- flexsweep connector
- 24" bristle head

101-301



### Flexsweep Medium Industrial Broom

- 60" Handle
- flexsweep connector
- 24" bristle head

101-303



### Flexsweep EX-Stiff Industrial Broom

- 60" Handle
- flexsweep connector
- 24" bristle head

101-307



### Flexsweep Handle with Connector for Broom

- 60" Handle

101-300



### Squeegee

- 24" industrial floor squeegee
- Fits 1 1/8" tapered handle

101-350

\* Flexsweep brooms are packaged single in a box. Installation of bristle head required.



## STREET AND STABLE BROOMS



### Polypropylene Dairy Broom

- metal head
- 8" polypropylene bristles
- 1 1/8" handle

101-314



### Extra Stiff PVC Push Broom

- 24" 3 row
- 4.5" long bristles
- 1 1/8" tapered handle

101-321



### 24" Extra Stiff PVC Push Broom with Flex Handle

- 24" 3 row
- 4.5" long bristles
- Flex Sweep Handle

101-322

## CORN BROOMS



### Cougar X-Heavy Duty Corn Broom

- 4 string 1 wire
- cane center
- 11/8" varnished Handle

101-312



### Fox Medium Duty Corn Broom

- mixed corn
- 6 string broom
- durable 15/16" handle

101-310

## CORN WISK



### Corn Wisk with Metal Cap

- handheld
- good for sweeping small spaces

101-331

## SCRUB BRUSH



### 9 inch Poly Utility Scrub Brush

- staple-set blue polypropylene bristles
- 9" handle

101-333



### 20 inch Poly Utility Brush

- staple-set blue polypropylene bristles
- 20" handle

101-334



### Bulk Tank Brush

- molded plastic block
- sanitary and very durable
- Densely packed nylon filament
- 4.5" x 8" Brush
- with 60" plastic handle

101-335



### Bulk Tank Brush

- molded plastic block
- sanitary and very durable
- Densely packed nylon filament
- 5.5" x 8" Brush
- with 60" plastic handle

101-336

101-339 Brush only

## TUFFY SHOVELS



### **Red Tuffy Shovel**

- Overall length 42"

**101-020**



### **Green Tuffy Shovel**

- Overall length 42"

**101-030**



### **Aluminum Grain Shovel**

- fiberglass handle, economical

**101-140**

## BULLY SHOVELS



### **THE BULLY Light Weight Scoop Shovel**

- light weight aluminum
- 5x stronger and more flexible

**01236** 12" x 36" 13" wide



### **THE BULLY Super Duty Aluminum Alloy Scoop Shovel**

- 8X stronger and more flexible
- 25% more wear-resistant
- Indestructable D-grip handle
- 15" wide scoop

**01436** 14" x 36" - Regular Wear Tip

**01440** 14" x 40" - Regular Wear Tip

### **Features**

- Premium Grain Scoop Shovels.
- These shovels will outlast them all.
- Manufactured in North America.



### **The Poly Bull**

#12 scoop shovel  
Heavy duty handle and blade

**13012** 30" handle

**13612** 36" handle



## Spade Shovel

- 47" round head shovel
- Wood handle

101-119W



## Spade Shovel

- 47" Fiberglass Handle

101-119



## Flat Shovel

- 47" Fiberglass Handle
- 9 1/2" wide

101-111



## Flat Shovel

- 27" Fiberglass D-Handle
- 9 1/2" wide

101-114



## Spade Shovel

- 27" Fiberglass D- Handle

101-112



## Poly Blade Barn Scraper

- 24" Scraper with Metal Handle

101-121



## Stainless Steel Blade Barn Scraper

- 24" Barn Scraper with Metal Handle

101-125



## Industrial Grade Barn/Snow Pusher

Designed for professionals, its polypropylene blade is 30% more durable than the traditional polyethylene blade.

101-123 21" wide

101-124 26" wide



## Fortiflex Stall Fork Polycarbonate

Reduce the amount of shavings thrown out  
16" wide high tensile strength space age polymer  
52" hardwood handle

101-340





### Landscape Scraperake

- Scraper and Rake in one tool
- Glass filled nylon 16" head with 12 prongs
- Durable and lightweight for contractor or homeowner use
- Self standing for easy storage
- Great for spreading / levelling pea stone, sand, topsoil, mulch, gravel, wet concrete and removing floating weeds and debris from ponds

### Replacement Handles

- 1 1/8" Solid Wood Tapered Handle
- Varnished
- Case Quantity 36

**06496-1** 60" length

**06496-2** 72" length

\*fits Scraperake, StableScraper, and ScraperSqueegee







## Agriculture Scraperake

- Scraper and Rake in one tool
- Glass filled nylon 16" head with 12 prongs
- Durable and lightweight
- Self standing for easy storage
- Great for freestalls and maternity pens



Colour	Scraperake with 60" Handle	Scraperake with 72" Handle	Scraperake Tool Head Only
Black	06515	06516	06517
Orange	06515-O	06516-O	06517-O
Green	06515-G	06516-G	06517-G
Red	06515-R	06516-R	06517-R
Blue	06515-BLUE	06516-BLUE	06517-BLUE





### Stable Scraper

- Glass filled nylon 14" head
- Durable and lightweight
- Great for tie stalls and freestalls

Colour	StableScraper with 60" Handle	StableScraper with 72" Handle	StableScraper Head Only
Green	06496	06496-72	06507
Red	06496-R	06496-R-72	06508
Blue	06496-B	06496-B-72	06509

See page 132 for replacement handles



Heavy Duty Glass  
Filled Nylon





## SCRAPERSQUEEGEE

SCRAPE AND DRY WITH ONE INNOVATIVE NEW TOOL



### Scraper Squeegee

- Scraper and Squeegee in one tool
- Glass filled nylon 20" head with cloth inserted neoprene squeegee
- Great for wet areas and crossovers
- Self standing for easy storage
- Easily replaceable squeegee blade

**06580** 20" ScraperSqueegee BLACK with 60" handle. Glass filled nylon tool head.

**06581** 20" ScraperSqueegee BLACK with 72" handle. Glass filled nylon tool head.

**06582** 20" ScraperSqueegee BLACK. Glass filled nylon tool head. NO HANDLE.

**06583** 20" Replacement rubber strip for ScraperSqueegee.

See page 132 for replacement handles



# BARN2FIELD

• Barn Door Hardware • Hose Reel • Ground Rods • Post Pounders • Electric Fence Posts



OTHER PRODUCTS FROM SMB



[hydra2or.com](http://hydra2or.com)



[hogflo.com](http://hogflo.com)



[smbmfg.com](http://smbmfg.com)



[scraperake.com](http://scraperake.com)





Farm

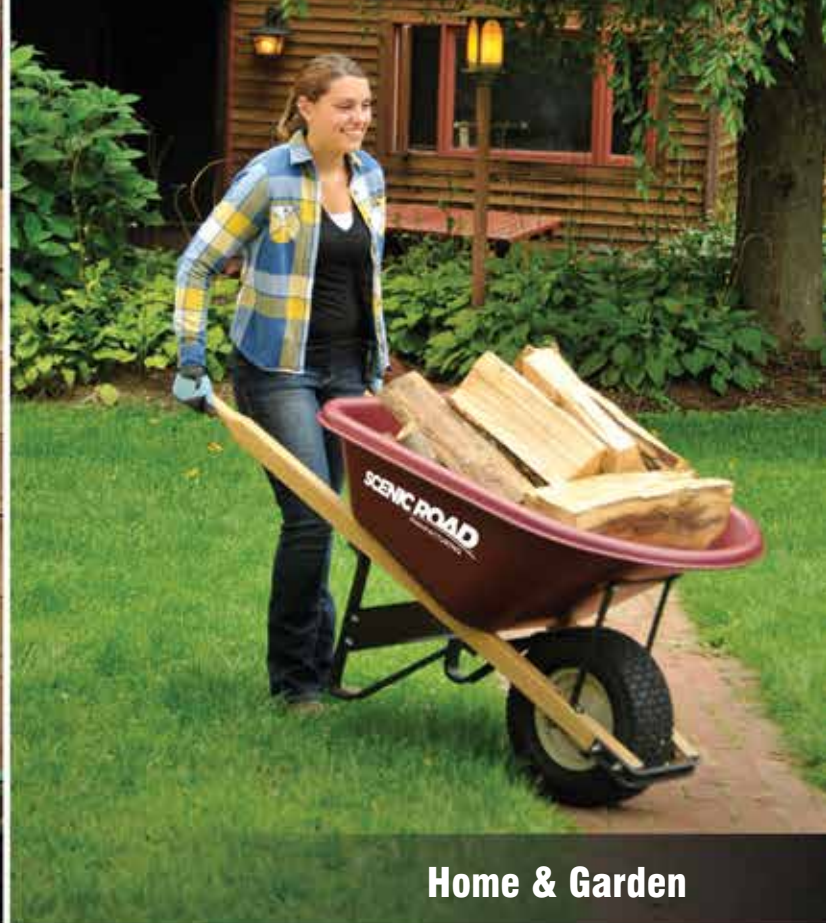

Home & Garden

# WHEELBARROWS

400-POUND CAPACITY  
800-POUND CAPACITY



Landscape



Construction



## WHEELBARROWS

**400<sup>LB</sup>**  
CAPACITY



## FEATURES

- Heavy duty high-density polyethylene tray with UV stabilizers
- 1 5/8" heavy duty lacquered North American ash handles
- Heavy duty powder coated structural steel undercarriage
- Heavy duty bearing wheel assembly with grease fittings
- Tire Options:
  - 3" Wide 4 ply knobby
  - 2 ply ribbed
- 5 Year Warranty



Knobby  
**WB-SRWK**

Ribbed  
**WB-SRW**

## 6 Cubic Feet Models

Model	Tray Dimensions	Tire Type	Wheels	Weight
<b>WB-G6-1K</b>	30" W x 40" L x 20" D	Knobby	1	35 lbs.
<b>WB-G6-1R</b>	30" W x 40" L x 20" D	Ribbed	1	33 lbs.
<b>WB-G6-2K</b>	30" W x 40" L x 20" D	Knobby	2	45 lbs.
<b>WB-G6-2R</b>	30" W x 40" L x 20" D	Ribbed	2	41 lbs.

## 8 Cubic Feet Models

Model	Tray Dimensions	Tire Type	Wheels	Weight
<b>WB-G8-1K</b>	32" W x 48" L x 25" D	Knobby	1	40 lbs.
<b>WB-G8-1R</b>	32" W x 48" L x 25" D	Ribbed	1	36 lbs.
<b>WB-G8-2K</b>	32" W x 48" L x 25" D	Knobby	2	49 lbs.
<b>WB-G8-2R</b>	32" W x 48" L x 25" D	Ribbed	2	44 lbs.

## 10 Cubic Feet Models

Model	Tray Dimensions	Tire Type	Wheels	Weight
<b>WB-G10-2K</b>	36" W x 48" L x 28" D	Knobby	2	50 lbs.
<b>WB-G10-2R</b>	36" W x 48" L x 28" D	Ribbed	2	45 lbs.



**Wheel Barrow 6 Cu ft**  
WB-G6-1K



**Wheel Barrow 6 Cu ft**  
WB-G6-1R



**Wheel Barrow 6 Cu ft**  
WB-G6-2K



**Wheel Barrow 8 Cu ft**  
WB-G6-2R



**Wheel Barrow 8 Cu ft**  
WB-G8-1K



**Wheel Barrow 8 Cu ft**  
WB-G8-1R



**Wheel Barrow 8 Cu ft**  
WB-G8-2K



**Wheel Barrow 8 Cu ft**  
WB-G8-2R



**Wheel Barrow 8 Cu ft**  
WB-G10-2K



**Wheel Barrow 10 Cu ft**  
WB-G10-2R

## LIMITED 5 YEAR WARRANTY

Warranty provides for replacement of a defective poly tray from normal usage. Wheels, tires and wooden handles are not covered by this warranty. Replacement of the defective tray is the only option and SMB Mfg. Inc. is not responsible for further liabilities or consequential damage.





## WHEELBARROWS

**800 LB**  
CAPACITY



### FEATURES

- Extra Thick High-Density Polyethylene Tray With UV Stabilizers
- 2 1/8" Extra Thick Lacquered North American Ash Handles
- Extra Thick - Powder-Coated Structural Steel Undercarriage
- Heavy Duty Ball Bearing Wheel Assembly With Grease Fittings
- Tire Options:
  - Flat Free
  - 6" Wide 4 Ply Turf
  - 3" Wide 4 Ply Knobby
  - 2 ply ribbed
- 10 Year Warranty



Knobby  
WB-SRWK

Ribbed  
WB-SRW

Flat Free  
WB-SRWFF

Turf  
WB-SRWTF



### 6 Cubic Feet Models

Model	Tray Dimensions	Tire Type	Wheels	Weight
WB-M6-1FF	30" W x 40" L x 20" D	Flat Free	1	45 lbs.
WB-M6-1T	30" W x 40" L x 20" D	Turf	1	47 lbs.
WB-M6-1K	30" W x 40" L x 20" D	Knobby	1	44 lbs.
WB-M6-1R	30" W x 40" L x 20" D	Ribbed	1	42 lbs.
WB-M6-2FF	30" W x 40" L x 20" D	Flat Free	2	55 lbs.
WB-M6-2T	30" W x 40" L x 20" D	Turf	2	59 lbs.
WB-M6-2K	30" W x 40" L x 20" D	Knobby	2	54 lbs.
WB-M6-2R	30" W x 40" L x 20" D	Ribbed	2	49 lbs.

### 8 Cubic Feet Models

Model	Tray Dimensions	Tire Type	Wheels	Weight
WB-M8-1FF	32" W x 48" L x 25" D	Flat Free	1	48 lbs.
WB-M8-1T	32" W x 48" L x 25" D	Turf	1	50 lbs.
WB-M8-1K	32" W x 48" L x 25" D	Knobby	1	48 lbs.
WB-M8-1R	32" W x 48" L x 25" D	Ribbed	1	42 lbs.
WB-M8-2FF	32" W x 48" L x 25" D	Flat Free	2	60 lbs.
WB-M8-2T	32" W x 48" L x 25" D	Turf	2	64 lbs.
WB-M8-2K	32" W x 48" L x 25" D	Knobby	2	59 lbs.
WB-M8-2R	32" W x 48" L x 25" D	Ribbed	2	54 lbs.

### 10 Cubic Feet Models

Model	Tray Dimensions	Tire Type	Wheels	Weight
WB-M10-1FF	36" W x 48" L x 28" D	Flat Free	1	50 lbs.
WB-M10-1T	36" W x 48" L x 28" D	Turf	1	52 lbs.
WB-M10-1K	36" W x 48" L x 28" D	Knobby	1	49 lbs.
WB-M10-1R	36" W x 48" L x 28" D	Ribbed	1	47 lbs.
WB-M10-2FF	36" W x 48" L x 28" D	Flat Free	2	62 lbs.
WB-M10-2T	36" W x 48" L x 28" D	Turf	2	66 lbs.
WB-M10-2K	36" W x 48" L x 28" D	Knobby	2	61 lbs.
WB-M10-2R	36" W x 48" L x 28" D	Ribbed	2	56 lbs.



**Wheel Barrow 6 Cu ft**

WB-M6-1FF



**Wheel Barrow 6 Cu ft**

WB-M6-1T



**Wheel Barrow 6 Cu ft**

WB-M6-1K



**Wheel Barrow 6 Cu ft**

WB-M6-1R



**Wheel Barrow 6 Cu ft**

WB-M6-2FF



**Wheel Barrow 6 Cu ft**

WB-M6-2T



**Wheel Barrow 6 Cu ft**

WB-M6-2K



**Wheel Barrow 6 Cu ft**

WB-M6-2R



**Wheel Barrow 8 Cu ft**

WB-M8-1FF



**Wheel Barrow 8 Cu ft**

WB-M8-1T



**Wheel Barrow 8 Cu ft**

WB-M8-1K



**Wheel Barrow 8 Cu ft**

WB-M8-1R



**Wheel Barrow 8 Cu ft**

WB-M8-2FF



**Wheel Barrow 8 Cu ft**

WB-M8-2T



**Wheel Barrow 8 Cu ft**

WB-M8-2K



**Wheel Barrow 8 Cu ft**  
WB-M8-2R



**Wheel Barrow 10 Cu ft**  
WB-M10-1FF



**Wheel Barrow 10 Cu ft**  
WB-M10-1T



**Wheel Barrow 10 Cu ft**  
WB-M10-1K



**Wheel Barrow 10 Cu ft**  
WB-M10-1R



**Wheel Barrow 10 Cu ft**  
WB-M10-2FF



**Wheel Barrow 10 Cu ft**  
WB-M10-2T



**Wheel Barrow 10 Cu ft**  
WB-M10-2K



**Wheel Barrow 10 Cu ft**  
WB-M10-2R

## LIMITED 10 YEAR WARRANTY

Warranty provides for replacement of a defective poly tray from normal usage. Wheels, tires and wooden handles are not covered by this warranty. Replacement of the defective tray is the only option and SMB Mfg. Inc. is not responsible for further liabilities or consequential damage.







# FARMSTEAD HARDWARE



## Tie-Down Chain Assemblies

- Available in bulk or in cut lengths

Page 144



## Rolling Door Chain Snigger Kit

Page 148



## Heavy Duty SS Tee Hinge

- Hinges and Latches available in Zinc and Stainless Steel

Page 149



## CHAINS, LOAD BINDERS & DRAW BOLTS



### Chain Grade 30 - Bright Zinc

Part #	Chain Size	Wire dia.	Inside Lk. Length	Inside Lk. Width	WLL
82-188-30	3/16"	.188	.98"	.41"	600 lbs
82-250-30	1/4"	.250	1.05"	.49"	1,050 lbs
82-375-30	3/8"	.375	1.29"	.61"	2,400 lbs



### Chain Grade 70 Yellow Dichromate

Part #	Chain Size	Wire dia.	Inside Lk. Width	Inside Lk. Width	WLL
82-250-70	1/4"	.281	.85"	.41"	3,150 lbs
82-312-70	5/16"	.34	.92"	.47"	4,700 lbs
82-375-70	3/8"	.394	1.15"	.57"	6,600 lbs
82-500-70	1/2"	.519	1.50"	.80"	11,300 lbs



### Tie-Down Chain Assemblies - G70

Ready-made tie-down chain assemblies with grab hook on either end.

82-312-70-16	5/16"	16'	4,700 lbs
82-375-70-16	3/8"	16'	6,600 lbs

## SAFETY CHAINS



### G70 Safety Grab Hook & Clevis Links

Tagged to meet MTO specs

82-ASC-250-5	1/4"	5'	10,000 lbs
82-ASC-312-5	5/16"	5'	15,000 lbs
82-ASC-375-5	3/8"	5'	20,000 lbs
82-ASC-500-5	1/2"	5'	33,100 lbs



### G70 w Safety Hook & Clevis Links

Tagged to meet MTO specs

82-ASCS-250-5	1/4"	5'	10,000 lbs
82-ASCS-312-5	5/16"	5'	15,000 lbs
82-ASCS-375-5	3/8"	5'	20,000 lbs



### G70 Safety Chain with 2 Safety Slip Hooks

Tagged to meet MTO specs

82-SC-250-5	1/4"	5'	10,000 lbs
82-SC-312-5	5/16"	5'	15,000 lbs
82-SC-375-5	3/8"	5'	20,000 lbs

## LOAD BINDERS



### Standard Load Binder Grade 70

82-LB-250-312	1/4 - 5/16	2,600 lbs
82-LB-312-375	5/16 - 3/8	5,400 lbs
82-LB-375-500	3/8 - 1/2	9,200 lbs



### Safety Load Binder Grade 70

Double linkage reduces kickback force  
Safety Load Binder Grade 70  
5/16 - 3/8  
5400 lbs  
82-SLB-312-375



### Ratchet Load Binder Grade 70

82-RLB-312-375	5/16 - 3/8	5,400 lbs
82-RLB-375-500	3/8 - 1/2"	9,200 lbs



### McDaid Binder Lock

82-LB-LOCK



### Hitch Pins , Spring Clips

H123 1/2" x 4" Draw Bolt  
H344 3/4" x 4" Draw Bolt  
H346 3/4" x 6" Draw Bolt  
H586 5/8" x 6" Draw Bolt  
H786 7/8" x 6" Draw Bolt  
H175 1" x 7-1/2" Draw Bolt  
HPCLIP 5/32" D x 3" L Spring Clip  
HPCLIP-L 11/64" D x 4-1/8" L Spring Clip  
HPCLIP-S 1/8" D x 2-1/2" L Spring Clip

## CHAINS & ACCESSORIES



### Coil Chain Straight Link

4MM

**HW08CHAIN/FT** Bright Zinc  
**HW08SSCHN/FT** Stainless Steel



### #12 Single Jack Chain

Zinc Plated  
12 Gauge

**82-0105**



### #4 Twin Loop Chain

Zinc Plated  
14 Gauge

**82-090**



### #35 Sash Chain

Zinc Plated

**82-035**



### Clevis Grab Hook Grade 70 - Alloy Steel

Part #	Size	Weight Per 100	WLL
<b>83-250-70</b>	1/4"	43 lbs	3,150 lbs
<b>83-312-70</b>	5/16"	43 lbs	4,700 lbs
<b>83-375-70</b>	3/8"	43 lbs	6,600 lbs
<b>83-500-70</b>	1/2"	43 lbs	11,300 lbs



### Clevis Slip Hook Grade 70 - Alloy Steel

Part #	Size	WLL
<b>84-250-70</b>	1/4"	2,750 lbs
<b>84-312-70</b>	5/16"	4,300 lbs
<b>84-375-70</b>	3/8"	5,250 lbs
<b>84-500-70</b>	1/2"	9,200 lbs



### Clevis Slip Hook With Latch Grade 70 - Alloy Steel

Part #	Size	WLL
<b>84-250-70/L</b>	1/4"	2,750 lbs
<b>84-312-70/L</b>	5/16"	4,300 lbs
<b>84-375-70/L</b>	3/8"	5,250 lbs
<b>84-500-70/L</b>	1/2"	9,200 lbs



Mid Link

### Mid Link Grade 70 - Zinc Plated

Part #	Size	Weight Per 100	WLL
<b>85-250-312-70</b>	1/4" - 5/16"	33 lbs	4,700 lbs
<b>85-375-70</b>	3/8"	45 lbs	6,600 lbs
<b>85-500-70</b>	1/2"	100 lbs	11,300 lbs



### Twist Clevis

Part #	Size	WLL
<b>CL12T</b>	1/2"	7,000 lbs
<b>CL58T</b>	5/8"	14,000 lbs
<b>CL34T</b>	3/4"	18,000 lbs
<b>CL78T</b>	7/8"	22,000 lbs
<b>CL1T</b>	1"	25,000 lbs



### Straight Clevis

Part #	Size	WLL
<b>CL12S</b>	1/2"	7,000 lbs
<b>CL58S</b>	5/8"	14,000 lbs
<b>CL34S</b>	3/4"	18,000 lbs
<b>CL78S</b>	7/8"	22,000 lbs
<b>CL1S</b>	1"	25,000 lbs

# CABLE & PULLEYS



## 3 1/2" Pulley

910-010 Plastic  
910-050 Cast Iron



## Galv Pulley

910-015 1 1/2"  
910-020 2 1/2"



## Vertical Pulley

3 1/2" plastic pulley on  
zinc bracket  
910-025



## Horizontal Pulley

3 1/2" plastic pulley  
on zinc bracket  
910-030



## Plastic Pulley

1 7/8"  
910-035



## Plastic Pulley

7/8"  
910-040 Zinc Frame  
910-045 Stainless Frame



## Plastic Pulley

2" pulley on SS bracket  
910-017



## Horizontal Pulley

3 1/2" Cast iron pulley on  
stainless steel bracket  
910-031



## Vertical Pulley

3 1/2" cast iron pulley on  
stainless steel bracket  
910-026



## Zinc Plated Wire Rope Clip

81-125 1/8"  
81-188 3/16"  
81-250 1/4"  
81-312 5/16"  
81-375 3/8"  
81-500 1/2"



## Stainless Steel Wire Rope Clip

81-125-SS 1/8"  
81-188-SS 3/16"  
81-250-SS 1/4"  
81-312-SS 5/16"  
81-375-SS 3/8"



## Galvanized Aircraft Cable

910-332-G 3/32" Cable Galv 7 x 7  
910-180-G 1/8" Cable Galv 7 x 19  
910-316-G 3/16" Cable Galv 7 x 19  
910-140-G 1/4" Galv 7 x 19  
910-516-G 5/16" Galv 7 x 19  
910-380-G 3/8" Galv 7 x 19



## Stainless Steel Aircraft Cable

304 Stainless Steel 7 x 19  
910-332-SS 3/32"  
910-180-SS 1/8"  
910-532-SS 5/32"  
910-316-SS 3/16"  
910-140-SS 1/4"  
910-516-SS 5/16"  
910-380-SS 3/8"



## Winch with Cable

HW600 - 800 LB Capacity with  
30' cable and hook



## Winch Only

HW1200 - 1200 LB Capacity  
Cable not included



## Winch Mounting Bracket

Galvanized  
910-090



## Polypropylene 3-Strand Twisted Rope

900-316 3/16" 2125 feet per roll  
900-140 1/4" 1300 feet per roll  
900-516 5/16" 975 feet per roll  
900-380 3/8" 630 feet per roll  
900-120 1/2" 335 feet per roll  
900-580 5/8" 200 feet per roll  
900-340 3/4" 125 feet per roll

## SLOW MOVING VEHICLE SIGNS (SMV) & ACCESSORIES



### Flat Plastic SMV Sign

12 per box  
Regular Tape

**AP101**



### Metal SMV Sign

20 per box  
Regular Tape

**AP103**



### Regular Plastic SMV Sign

10 per box  
Regular Tape

**AP105**



### Flat Plastic SMV Sign

12 per box  
High Visibility Tape

**AP101NS**



### Decal Only for SMV Sign

12 per box  
High Visibility Tape

**AP102NS**



### Metal SMV Sign

20 per box  
High Visibility Tape

**AP103NS**



### Regular Plastic SMV Sign

10 per box  
High Visibility Tape

**AP105NS**



### Socket with Bolts

50 per box

**SMV25**



### Spade only for SMV Signs

50 per box

**SMV50**

## HEAVY DUTY TOW STRAPS

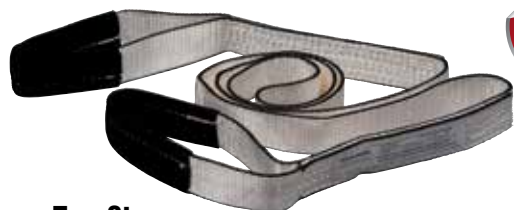

**NEW**

### Tow Straps

Nylon tow slings with reinforced loops have 15-20% stretch. Not for lifting.

**NTS2X20** 2" x 20'. 32,000 LB Breaking Strength

**NTS4X20** 4" x 20'. 57,000 LB Breaking Strength





BARN DOOR HARDWARE

BARN2FIELD



**Martin's Large Latch  
Zinc-Plated Steel**

For doors 2-1/4" - 2-3/4"

02150



**Martin's Small Latch  
Zinc-Plated Steel**

For doors 1-3/4" - 2-1/2"

02255



**Martin's Small Latch  
Stainless Steel**

For doors 1-3/4" - 2-1/2"

02266



**Plated Cast Door Easy Latch**

Smooth operating, easy turn latch for your heavy barn door.

02277 - For 1-1/4" to 2-1/4" door thickness

02277-LONG - For 2-1/4" to 4" door thickness



**8" Heavy Duty  
Tee Hinge**

Hot Dip Galvanized  
5/32" thick

HTH8



**10" Heavy Duty  
Tee Hinge**

Hot Dip Galvanized  
3/16" thick

HTH10



**Heavy Duty Drop Latch  
Zinc-Plated Steel**

DL For doors 1-3/4" - 2-1/2"

DL-LONG For doors 2-1/4" - 4"



**Stainless Steel  
Door Latch**

Heavy duty 7/16" handle  
304SS

DLSS



**Whitcomb  
Door Latch**

For doors up to 2-3/4"

DLD



**Rolling Door Latch Set**

RDL - complete set



**Rolling Door  
Chain Snugger Kit**

2 kits required per door.

RDCS



**Stake Hook Left**

12-3850X 3" Pin

12-3852X 6" Pin



**Stake Hook Right**

12-3851X 3" Pin

12-3853X 6" Pin



**Stake Hook  
Eye Bracket**

12-3854X



**14" Hinge  
Strap**

3/4" Furrel

12-9355X



**Plated Lag  
Hook**

3/4" x6"

12-93134X

See page 252 for farm gates and gate hardware.

## HINGES



### Plated Tee Hinge

HTP12 - 12"  
HTP10 - 10"  
HTP8 - 8"  
HTP6 - 6"  
HTP5 - 5"  
HTP4 - 4"  
HTP3 - 3"



### Heavy Duty SS Tee Hinge

HTH4-SS - 4"  
HTH6-SS - 6"  
HTH8-SS - 8"



### Plated Strap Hinge

HSP12 - 12"  
HSP10 - 10"  
HSP8 - 8"  
HSP6 - 6"  
HSP5 - 5"  
HSP4 - 4"



### Heavy Duty SS Strap Hinge

HSH6-SS 6"



### Plated Butt Hinge

HBHP450 - 4-1/2"  
HBHP4 - 4"  
HBHP350 - 3-1/2"  
HBHP3 - 3"  
HBHP250 - 2-1/2"



### SS Heavy Duty Butt Hinge

HBHP3SS - 3"  
HBHP4SS - 4"



### SS Heavy Duty Gate Hinge

HGH350-SS 3-1/2"



### Stainless Steel Butt Hinge

HBHSS4 - 4"  
HBHSS3 - 3"



### Stainless Steel Tee Hinge

8" Overall length  
HTHSS8



### Plated Double-Acting Spring Hinge

DAH4



### Heavy Duty Tee Hinge

HTB10 - 10"  
HTB8 - 8"  
HTB6 - 6"  
HTB4 - 4"

## LATCHES



### Plated Chain Bolt Latch

DCBP



### Plated Door Latch

DLL



### Stainless Steel Swing Door Latch

DLCSS

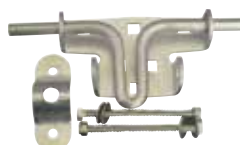

### Stainless Steel Drop Bolt Door Latch

DBSS



### Plated Swing Door Latch

DLCP



### Plated Chest Handle

CH350 - 3-1/2"



### Plated Barrel Bolt

BB250 - 2-1/2"  
BB4 - 4"  
BB6 - 6"



### Heavy Duty SS Barrel Bolt

BB5HD-SS 5"  
BB8HD-SS 8"



### Plated Door Hook

DHP4 4"  
DHP6 6"  
DHP8 8"



### SS Door Hook

DHP4SS 4"  
DHP6SS 6"  
DHP8SS 8"



### Door Bolt

DBD



### Door Pull Handle

6-1/2"  
DPZ6.5 Zinc  
DPSS6.5 Stainless Steel



### Heavy Duty Door Pull Handle

7"  
DPZ7 Zinc

# SNAP, QUICK LINKS, & LYNCH PINS



**Stainless Steel Square Head Swivel**

**17536** - 5/8"  
**17535** - 3/4"



**Lynch Pins**

**B624** - 1/4"  
**B625** - 7/16"



**Square Locking Pin**

**B725** - 3/8" x 2-1/2"



**Push-In Snap**

**R3C3A** - 3/4"  
**R3C3B** - 1-1/8"



**SS Snap Hook**

**R2C2ASS** 7/32" x 2-1/2"  
**R2C2SS** 9/32" x 2-7/8"  
**R3C2SS** 5/16" x 3-1/4"  
**R3C2BSS** 3/8" x 4"  
**R3C2CSS** 1/2" x 5-1/2"



**Plated Snap Hook**

**R2C2A** - 7/32" x 2-1/2" L  
**R2C2** - 9/32" x 2-7/8" L  
**R3C2** - 5/16" x 3-1/4" L  
**R3C2A** - 11/32" x 3-5/8" L  
**R3C2B** - 3/8" x 4" L  
**R3C2C** - 1/2" x 5-1/2" L



**Swivel Snap**

**R3C5** - 5/8"  
**R2C4** - 3/4"  
**R3C4** - 1/2"



**Flat Swivel Snap**

**R3C6** - 1"



**Snap**

**R4C1** - 1"



**Repair Snap**

**R4C1R** - 1" Chrome Plated Repair Snap  
**R4C1BR** - 1" Solid Brass



**Bull Snap**

**R4C3A** - 7/8"  
**R4C3B** - 1"  
**R4C3C** - Non-Swivel 7/8"  
**R4C3D** - Stainless Steel



**Rounded Eye Bull Snap with Pull Lever**

**R4C3E** - 7/8"



**Double Snap**

**R4C4A** - 1/2" x 4-1/2"  
**R4C4B** - 5/16" x 3-1/2"  
**R4C4BNP** - 5/16" x 3-1/2"



**Panic Snap**

**R4C6** - 1" x 3-1/4"



**Open End Cold Shut Snap**

**R4C2** - 4"



**Hitching Ring**

**HR415** - Zinc Plated



**Heavy Duty Hitching Ring**

**HR328** - Powder Coated Black



**Flat Back Pail Bucket Holders**

**FBP-BH** - Bucket Holder



**Stainless Steel Screw Hook**

**76-2-116** - 5/32" x 2-1/16"  
**76-2-916** - 3/16" x 2-9/16"  
**76-3-38** - 1/4" x 3-3/8"  
**76-3-78** - 9/32" x 3-7/8"



**Stainless Steel Bolt Hook**

**77-2-00** - 3/16" x 2"  
**77-2-38** - 7/32" x 2-3/8"  
**77-2-58** - 1/4" x 2-5/8"  
**77-3-14** - 5/16" x 3-1/4"  
**77-3-78** - 3/8" x 3-7/8"



## Stainless Steel Lag Eye Screw

**78-16-158** - 3/16" x 1-5/8"  
**78-316-3** - 3/16" x 3"  
**78-14-258** - 1/4" x 2-5/8"  
**78-14-334** - 1/4" x 2-3/4"  
**78-14-3** - 1/4" x 3"  
**78-516-314** - 5/16" x 3-1/4"  
**78-516-4** - 5/16" x 4"  
**78-38-4** - 3/8" x 4"  
**78-38-412** - 3/8" x 4-1/2"  
**78-716-514** - 7/16" x 5-1/4"



## Zinc Plated Lag Eye Screw

**78-14-3-Z** - 1/4" x 3"  
**78-516-314-Z** - 5/16" x 3-1/4"  
**78-38-4-Z** - 3/8" x 4"  
**78-716-514-Z** - 7/16" x 5-1/4"



## Stainless Steel Bent Eye Bolt

**79-14-2** - 1/4" x 2"  
**79-14-3** - 1/4" x 3"  
**79-14-4** - 1/4" x 4"  
**79-516-4** - 5/16" x 4"  
**79-38-4** - 3/8" x 4"



## Stainless Steel S Hook

**80-1-00** - 1/8" x 1"L  
**80-1-12** - 3/16" x 1-1/2"L  
**80-2-00** - 1/4" x 2-1/4"  
**80-3-00** - 5/16" x 3"  
**80-3-12** - 3/8" x 3-1/2"



## Zinc Plated S Hook

**80-1-00-Z** - 1/8" x 1-1/4"  
**80-1-12-Z** - 3/16" x 1-1/2"  
**80-2-00-Z** - 1/4" x 2-1/4"  
**80-3-00-Z** - 5/16" x 3"  
**80-3-12-Z** - 3/8" x 3-1/2"



## Stainless Steel Turnbuckle with Aluminum Body

**TURNBUKLE** - 1/4"  
**TURNBUKLE-516** - 5/16"  
**TURNBUKLE-38** - 3/8"



## Zinc Plated Quick Link

**E614** - 1/8"  
**E615** - 3/16"  
**E616** - 1/4"  
**E617** - 5/16"  
**E618** - 3/8"  
**E619** - 1/2"



## Stainless Steel Quick Link

**75-180** - 1/8"  
**75-316** - 3/16"  
**75-140** - 1/4"  
**75-516** - 5/16"  
**75-380** - 3/8"  
**75-120** - 1/2"



## Welded Steel Ring

Zinc plated  
 Inside diameter listed  
**RING-1** - 1"  
**RING-1-1/2** - 1-1/2"  
**RING-2** - 2"  
**RING-2-1/2** - 2-1/2"  
**RING-3** - 3"



## Heavy Duty Tool Hook

1/2" diameter  
**HDTH**

## EARTH ANCHORS

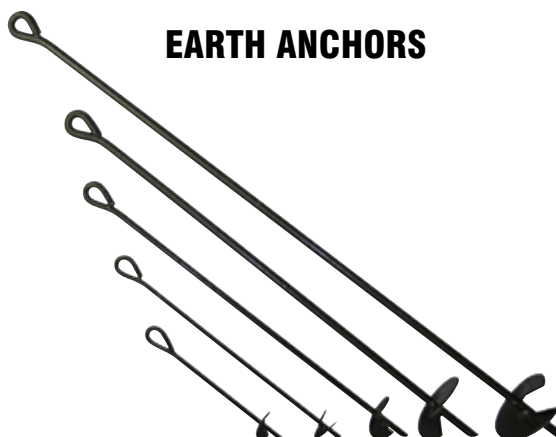

### Earth Anchors

**180-250J** 1/2" x 3" x 18"  
**180-255J** 1/2" x 3" x 28"  
**180-260J** 5/8" x 4" x 38"  
**180-269J** 3/4" x 6" x 46"  
**180-270J** 3/4" x 6" x 58"



# SCRAPERAKE

scraperake.com

STABLESCRAPER

SCRAPERSQUEEGEE

SCRAPERAKE

OTHER PRODUCTS FROM SMB

**hogflo**

hogflo.com

BARN 2 FIELD

smbmfg.com



smbmfg.com

**HYDRA2000**

hydra2or.com



# FASTENERS & PARTS BINS



## **Wedge Bolt Anchors**

- Zinc and Stainless Steel

Page 154



## **SS Deck Screw**

- #8 and #10

Page 157



## **Hex Head**

- Zinc and Stainless Steel  
Galvanized available by  
special order

Page 155



**CONCRETE ANCHORS****PARAWEDGE CONCRETE ANCHORS PARASLEEVE ANCHORS****Parawedge™ GR2 Zinc Plated Concrete Anchors**

C-010-C-3440	- 1/4" X 1-3/4"	- 100/Box
C-010-C-3446	- 1/4" X 2-1/4"	- 100/Box
C-010-C-3458	- 1/4" X 3-1/4"	- 100/Box
C-010-C-3565	- 3/8" X 2-1/4"	- 50/Box
C-010-C-3570	- 3/8" X 2-3/4"	- 50/Box
C-010-C-3572	- 3/8" X 3"	- 50/Box
C-010-C-3575	- 3/8" X 3-3/4"	- 50/Box
C-010-C-3583	- 3/8" X 5"	- 50/Box
C-010-C-3588	- 3/8" X 6-1/2"	- 50/Box
C-010-C-3623	- 1/2" X 2-3/4"	- 50/Box
C-010-C-3630	- 1/2" X 3-3/4"	- 50/Box
C-010-C-3640	- 1/2" X 4-1/4"	- 50/Box
C-010-C-3648	- 1/2" X 5-1/2"	- 25/Box
C-010-C-3665	- 1/2" X 7"	- 25/Box
C-010-C-3725	- 5/8" X 3-1/2"	- 20/Box
C-010-C-3733	- 5/8" X 4-1/2"	- 20/Box
C-010-C-3735	- 5/8" X 5"	- 20/Box
C-010-C-3739	- 5/8" X 6"	- 20/Box
C-010-C-3743	- 5/8" X 7"	- 20/Box
C-010-C-3770	- 3/4" X 4-1/4"	- 10/Box
C-010-C-3778	- 3/4" X 5-1/2"	- 10/Box
C-010-C-3784	- 3/4" X 6-1/4"	- 10/Box
C-010-C-3787	- 3/4" X 7"	- 10/Box

**Parawedge™ Stainless Steel Concrete Anchors**

C-060-C-3440	- 1/4" X 1-3/4"	- 100/Box
C-060-C-3446	- 1/4" X 2-1/4"	- 100/Box
C-060-C-3458	- 1/4" X 3-1/4"	- 100/Box
C-060-C-3565	- 3/8" X 2-1/4"	- 50/Box
C-060-C-3572	- 3/8" X 3"	- 50/Box
C-060-C-3575	- 3/8" X 3-3/4"	- 50/Box
C-060-C-3583	- 3/8" X 5"	- 50/Box
C-060-C-3623	- 1/2" X 2-3/4"	- 50/Box
C-060-C-3630	- 1/2" X 3-3/4"	- 50/Box
C-060-C-3640	- 1/2" X 4-1/4"	- 50/Box
C-060-C-3648	- 1/2" X 5-1/2"	- 25/Box
C-060-C-3725	- 5/8" X 3-1/2"	- 20/Box
C-060-C-3733	- 5/8" X 4-1/2"	- 20/Box
C-060-C-3735	- 5/8" X 5"	- 20/Box
C-060-C-3739	- 5/8" X 6"	- 20/Box

**DROP IN ANCHORS****Drop-In Zinc Concrete Anchors**

C-070-C-N405	- 1/4-20 / 3/8"	- 100/Box
C-070-C-N553	- 3/8-16 / 1/2"	- 50/Box
C-070-C-N603	- 1/2-13 / 5/8"	- 50/Box

**Drop-In Stainless Steel Concrete Anchors**

C-071-C-N405	- 1/4-20 / 3/8"	- 100/Box
C-071-C-N553	- 3/8-16 / 1/2"	- 50/Box
C-071-C-N603	- 1/2-13 / 5/8"	- 50/Box

**Drop-In Anchor Setting Tool**

C-070-U-T400	- 1/4"
C-070-U-T550	- 3/8"
C-070-U-T600	- 1/2"

**Parasleeve™ Zinc Plated Concrete Anchors GR2**

C-100-C-3513	- 5/16" X 1-1/2"	- 100/Box
C-100-C-3520	- 5/16" X 2-1/2"	- 100/Box
C-100-C-3562	- 3/8" X 1-7/8"	- 50/Box
C-100-C-3572	- 3/8" X 3"	- 50/Box
C-100-C-3577	- 3/8" X 4"	- 25/Box
C-100-C-3618	- 1/2" X 2-1/4"	- 25/Box
C-100-C-3626	- 1/2" X 3"	- 25/Box
C-100-C-3635	- 1/2" X 4"	- 25/Box
C-100-C-3656	- 1/2" X 6"	- 25/Box
C-100-C-3722	- 5/8" X 3"	- 25/Box
C-100-C-3730	- 5/8" X 4-1/4"	- 25/Box

**Parasleeve™ Stainless Steel Concrete Anchors**

C-160-C-3434	- 1/4" X 1-3/8"	- 100/Box
C-160-C-3446	- 1/4" X 2-1/4"	- 100/Box
C-160-C-3513	- 5/16" X 1-1/2"	- 100/Box
C-160-C-3520	- 5/16" X 2-1/2"	- 100/Box
C-160-C-3562	- 3/8" X 1-7/8"	- 50/Box
C-160-C-3572	- 3/8" X 3"	- 50/Box
C-160-C-3618	- 1/2" X 2-1/4"	- 25/Box
C-160-C-3626	- 1/2" X 3"	- 25/Box

**SUPERSLEEVE ANCHORS****Supersleeve™ GR5 Zinc Plated Heavy Duty Concrete Anchors**

C-200-C-3563	- 3/8" X 2"	- 50/Box
C-200-C-3572	- 3/8" X 3"	- 50/Box
C-200-C-3577	- 3/8" X 4"	- 25/Box
C-200-C-3623	- 1/2" X 2-3/4"	- 25/Box
C-200-C-3630	- 1/2" X 3-3/4"	- 25/Box

**WEDGE BOLT ANCHOR****Heavy Duty Wedge Bolt Concrete Anchors**

C-WB-140-214	- 1/4" X 2-1/4"	- 100/Box Coated
C-WB-140-234	- 1/4" X 2-3/4"	- 50/Box Zinc Plated
C-WB-516-214	- 5/16" X 2-1/4"	- 50/Box Coated
C-WB-516-300	- 5/16" X 3"	- 50/Box Coated
C-WB-380-134	- 3/8" X 1-3/4"	- 50/Box Zinc Plated
C-WB-380-212	- 3/8" X 2-1/2"	- 50/Box Zinc Plated
C-WB-380-300	- 3/8" X 3"	- 50/Box Coated
C-WB-380-400	- 3/8" X 4"	- 50/Box Coated
C-WB-120-300	- 1/2" X 3"	- 40/Box Coated
C-WB-120-400	- 1/2" X 4"	- 40/Box Coated
C-WB-120-500	- 1/2" X 5"	- 10/Box Zinc Plated
C-WB-580-400	- 5/8" X 4"	- 10/Box Zinc Plated
C-WB-580-500	- 5/8" X 5"	- 10/Box Zinc Plated
C-WB-580-600	- 5/8" X 6"	- 10/Box Zinc Plated

**DRIVE NAIL ANCHORS****Drive Nail Concrete Anchors**

C-350-C-D220	- 3/16" X 7/8"	- 100/Box
C-350-C-D422	- 1/4" X 3/4"	- 100/Box
C-350-C-D427	- 1/4" X 1-1/4"	- 100/Box
C-350-C-D436	- 1/4" X 1-1/2"	- 100/Box
C-350-C-D443	- 1/4" X 2"	- 100/Box

**Drive Nail Stainless Steel Concrete Anchors**

C-360-C-D425	- 1/4" X 1"	- 100/Box
C-360-C-D427	- 1/4" X 1-1/4"	- 100/Box
C-360-C-D436	- 1/4" X 1-1/2"	- 100/Box
C-360-C-D443	- 1/4" X 2"	- 100/Box

**Hex Head Concrete Screws**

C-800-C-3225	- 3/16" X 1-1/4"	- 100/Box
C-800-C-3230	- 3/16" X 1-3/4"	- 100/Box
C-800-C-3240	- 3/16" X 2-1/4"	- 100/Box
C-800-C-3245	- 3/16" X 2-3/4"	- 100/Box
C-800-C-3255	- 3/16" X 3-1/4"	- 100/Box
C-800-C-3265	- 3/16" X 3-3/4"	- 100/Box
C-800-C-3269	- 3/16" X 4"	- 100/Box
C-800-C-3429	- 1/4" X 1-1/4"	- 100/Box
C-800-C-3440	- 1/4" X 1-3/4"	- 100/Box
C-800-C-3446	- 1/4" X 2-1/4"	- 100/Box
C-800-C-3452	- 1/4" X 2-3/4"	- 100/Box
C-800-C-3458	- 1/4" X 3-1/4"	- 100/Box
C-800-C-3463	- 1/4" X 3-3/4"	- 100/Box
C-800-C-3466	- 1/4" X 4"	- 100/Box

**WEDGE BOLT ANCHOR****316SS Heavy Duty Wedge Bolt Concrete Anchors**

C-WB-380-300-SS	- 3/8" X 3"	- 50/Box
C-WB-380-400-SS	- 3/8" X 4"	- 50/Box
C-WB-120-400-SS	- 1/2" X 4"	- 20/Box

**NEW**

## CONCRETE DRILL BITS

### DRILL BITS



#### Concrete Drill Bits

<b>C-801-U-N180</b>	- 5/32" X 3-1/2"- 1/PK
<b>C-801-U-N185</b>	- 5/32" X 4-1/2"- 1/PK
<b>C-801-U-N190</b>	- 5/32" X 5-1/2"- 1/PK
<b>C-801-U-N260</b>	- 3/16" X 3-1/2"- 1/PK
<b>C-801-U-N275</b>	- 3/16" X 4-1/2"- 1/PK
<b>C-801-U-N285</b>	- 3/16" X 5-1/2"- 1/PK
<b>C-801-U-N295</b>	- 3/16" X 6-1/2"- 1/PK
<b>C-801-U-N300</b>	- 3/16" X 7-1/2"- 1/PK

#### Concrete Drill Bits - Dewalt

<b>C-DW-532X6</b>	- 5/32" X 6"
<b>C-DW-316X6</b>	- 3/16" X 6"
<b>C-DW-14X6</b>	- 1/4" X 6"
<b>C-DW-516X6</b>	- 5/16" X 6"
<b>C-DW-38X6</b>	- 3/8" X 6"
<b>C-DW-12X6</b>	- 1/2" X 6"
<b>C-DW-58X6</b>	- 5/8" X 6"

## SDS DRILL BITS



#### SDS Concrete Drill Bits

<b>SDS-532X6</b>	- 5/32" X 6"
<b>SDS-316X6</b>	- 3/16" X 6"
<b>SDS-14X6</b>	- 1/4" X 6"
<b>SDS-516X6</b>	- 5/16" X 6"
<b>SDS-38X6</b>	- 3/8" X 6"
<b>SDS-12X6</b>	- 1/2" X 6"
<b>SDS-58X8</b>	- 5/8" X 8"
<b>SDS-34X10</b>	- 3/4" X 10"

## BOLTS

### THREADED ROD



#### Threaded Rod Zinc

<b>12-THRR14</b>	- 1/4" X 36"
<b>12-THRR516</b>	- 5/16" X 36"
<b>12-THRR38</b>	- 3/8" X 36"
<b>12-THRR716</b>	- 7/16" X 36"
<b>12-THRR12</b>	- 1/2" X 36"
<b>12-THRR58</b>	- 5/8" X 36"
<b>12-THRR34</b>	- 3/4" X 36"
<b>12-THRR78</b>	- 7/8" X 36"
<b>12-THRR1</b>	- 1" X 36"

#### Stainless Steel Threaded Rod

<b>68-250</b>	- 1/4" X 36"
<b>68-516</b>	- 5/16" X 36"
<b>68-380</b>	- 3/8" X 36"
<b>68-120</b>	- 1/2" X 36"
<b>68-580</b>	- 5/8" X 36"

### HEX BOLTS



#### 1/4" Zinc Plated Hex Bolt GR5

<b>60-140-012</b>	- 1/4" X 1/2"
<b>60-140-034</b>	- 1/4" X 3/4"
<b>60-140-058</b>	- 1/4" X 5/8"
<b>60-140-100</b>	- 1/4" X 1"
<b>60-140-112</b>	- 1/4" X 1-1/2"
<b>60-140-134</b>	- 1/4" X 1-3/4"
<b>60-140-200</b>	- 1/4" X 2"
<b>60-140-212</b>	- 1/4" X 2-1/2"
<b>60-140-300</b>	- 1/4" X 3"
<b>60-140-312</b>	- 1/4" X 3-1/2"
<b>60-140-400</b>	- 1/4" X 4"
<b>60-140-412</b>	- 1/4" X 4-1/2"
<b>60-140-500</b>	- 1/4" X 5"
<b>60-140-512</b>	- 1/4" X 5-1/2"
<b>60-140-NUT</b>	- 1/4" Nut
<b>60-140-NUTLO</b>	- 1/4" LockNut
<b>60-140-WASHF</b>	- 1/4" Flat Washer
<b>60-140-WASHL</b>	- 1/4" Lock Washer

#### 1/4" Stainless Steel Hex Bolt

<b>61-140-012</b>	- 1/4" X 1/2"
<b>61-140-034</b>	- 1/4" X 3/4"
<b>61-140-058</b>	- 1/4" X 5/8"
<b>61-140-100</b>	- 1/4" X 1"
<b>61-140-112</b>	- 1/4" X 1-1/2"
<b>61-140-200</b>	- 1/4" X 2"
<b>61-140-212</b>	- 1/4" X 2-1/2"
<b>61-140-234</b>	- 1/4" X 2-3/4"
<b>61-140-300</b>	- 1/4" X 3"
<b>61-140-312</b>	- 1/4" X 3-1/2"
<b>61-140-NUT</b>	- 1/4" Nut
<b>61-140-NUTLO</b>	- 1/4" Lock Nut
<b>61-140-WASHF</b>	- 1/4" Flat Washer

#### 5/16" Zinc Plated Hex Bolt GR5

<b>60-516-012</b>	- 5/16" X 1/2"
<b>60-516-100</b>	- 5/16" X 1"
<b>60-516-114</b>	- 5/16" X 1-1/4"
<b>60-516-112</b>	- 5/16" X 1-1/2"
<b>60-516-200</b>	- 5/16" X 2"
<b>60-516-212</b>	- 5/16" X 2-1/2"
<b>60-516-300</b>	- 5/16" X 3"
<b>60-516-312</b>	- 5/16" X 3-1/2"
<b>60-516-400</b>	- 5/16" X 4"
<b>60-516-412</b>	- 5/16" X 4-1/2"
<b>60-516-500</b>	- 5/16" X 5"
<b>60-516-NUT</b>	- 5/16" Nut
<b>60-516-NUTLO</b>	- 5/16" Lock Nut
<b>60-516-WASHF</b>	- 5/16" Flat Washer
<b>60-516-WASHL</b>	- 5/16" Lock Washer
<b>60-516-NUTLO-FL</b>	- 5/16" Flange Lock Nut

#### 5/16" Stainless Steel Hex Bolt

<b>61-516-034</b>	- 5/16" X 3/4"
<b>61-516-100</b>	- 5/16" X 1"
<b>61-516-112</b>	- 5/16" X 1-1/2"
<b>61-516-200</b>	- 5/16" X 2"
<b>61-516-212</b>	- 5/16" X 2-1/2"
<b>61-516-300</b>	- 5/16" X 3"
<b>61-516-400</b>	- 5/16" X 4"
<b>61-516-NUT</b>	- 5/16" Nut
<b>61-516-NUTLO</b>	- 5/16" Lock Nut
<b>61-516-WASHF</b>	- 5/16" Flat Washer

#### 3/8" Zinc Plated Hex Bolt GR5

<b>60-380-012</b>	- 3/8" X 1/2"
<b>60-380-100</b>	- 3/8" X 1"
<b>60-380-114</b>	- 3/8" X 1-1/4"
<b>60-380-112</b>	- 3/8" X 1-1/2"
<b>60-380-200</b>	- 3/8" X 2"
<b>60-380-212</b>	- 3/8" X 2-1/2"
<b>60-380-300</b>	- 3/8" X 3"
<b>60-380-312</b>	- 3/8" X 3-1/2"
<b>60-380-400</b>	- 3/8" X 4"
<b>60-380-412</b>	- 3/8" X 4-1/2"
<b>60-380-500</b>	- 3/8" X 5"
<b>60-380-NUT</b>	- 3/8" Nut
<b>60-380-NUTLO</b>	- 3/8" Lock Nut
<b>60-380-WASHF</b>	- 3/8" Flat Washer
<b>60-380-WASHL</b>	- 3/8" Lock Washer

#### 3/8" Stainless Steel Hex Bolt

<b>61-380-034</b>	- 3/8" X 3/4"
<b>61-380-100</b>	- 3/8" X 1"
<b>61-380-112</b>	- 3/8" X 1-1/2"
<b>61-380-200</b>	- 3/8" X 2"
<b>61-380-214</b>	- 3/8" X 2-1/4"
<b>61-380-212</b>	- 3/8" X 2-1/2"
<b>61-380-300</b>	- 3/8" X 3"
<b>61-380-312</b>	- 3/8" X 3-1/2"
<b>61-380-400</b>	- 3/8" X 4"
<b>61-380-412</b>	- 3/8" X 4-1/2"
<b>61-380-500</b>	- 3/8" X 5"
<b>61-380-NUT</b>	- 3/8" Nut
<b>61-380-NUTLO</b>	- 3/8" Lock Nut
<b>61-380-WASHF</b>	- 3/8" Flat Washer



## HEX BOLTS

**7/16" Zinc Plated Hex Bolt GR5**

60-716-034	- 7/16" X 3/4"
60-716-100	- 7/16" X 1"
60-716-112	- 7/16" X 1-1/2"
60-716-200	- 7/16" X 2"
60-716-212	- 7/16" X 2-1/2"
60-716-300	- 7/16" X 3"
60-716-312	- 7/16" X 3-1/2"
60-716-400	- 7/16" X 4"
60-716-412	- 7/16" X 4-1/2"
60-716-500	- 7/16" X 5"
60-716-NUT	- 7/16" Nut
60-716-NUTLO	- 7/16" Lock Nut
60-716-WASHF	- 7/16" Flat Washer
60-716-WASHL	- 7/16" Lock Washer

**1/2" Zinc Plated Hex Bolt GR5**

60-120-075	- 1/2" X 3/4"
60-120-100	- 1/2" X 1"
60-120-112	- 1/2" X 1-1/2"
60-120-134	- 1/2" X 1-3/4"
60-120-200	- 1/2" X 2"
60-120-212	- 1/2" X 2-1/2"
60-120-300	- 1/2" X 3"
60-120-312	- 1/2" X 3-1/2"
60-120-400	- 1/2" X 4"
60-120-412	- 1/2" X 4-1/2"
60-120-500	- 1/2" X 5"
60-120-NUT	- 1/2" Nut
60-120-NUTLO	- 1/2" Lock Nut
60-120-WASHF	- 1/2" Flat Washer
60-120-WASHL	- 1/2" Lock Washer

**1/2" Stainless Steel Hex Bolt**

61-120-100	- 1/2" X 1"
61-120-112	- 1/2" X 1-1/2"
61-120-134	- 1/2" X 1-3/4"
61-120-200	- 1/2" X 2"
61-120-212	- 1/2" X 2-1/2"
61-120-300	- 1/2" X 3"
61-120-312	- 1/2" X 3-1/2"
61-120-400	- 1/2" X 4"
61-120-NUT	- 1/2" Nut
61-120-NUTLO	- 1/2" Nylon Lock Nut
61-120-WASHF	- 1/2" Flat Washers

**5/8" Zinc Hex Bolt GR5**

60-580-100	- 5/8" X 1"
60-580-114	- 5/8" X 1-1/4"
60-580-112	- 5/8" X 1-1/2"
60-580-134	- 5/8" X 1-3/4"
60-580-200	- 5/8" X 2"
60-580-212	- 5/2" X 2-1/2"
60-580-300	- 5/2" X 3"
60-580-312	- 5/2" X 3-1/2"
60-580-412	- 5/8" X 4-1/2"
60-580-500	- 5/8" X 5"
60-580-NUT	- 5/8" Nut
60-580-NUTLO	- 5/8" Lock Nut
60-580-WASHF	- 5/8" Flat Washer
60-580-WASHL	- 5/8" Lock Washer

**3/4" Zinc Hex Bolt GR5**

60-340-100	- 3/4" X 1"
60-340-112	- 3/4" X 1-1/2"
60-340-200	- 3/4" X 2"
60-340-212	- 3/4" X 2-1/2"
60-340-300	- 3/4" X 3"
60-340-312	- 3/4" X 3-1/2"
60-340-400	- 3/4" X 4"
60-340-412	- 3/4" X 4-1/2"
60-340-500	- 3/4" X 5"
60-340-NUT	- 3/4" Nut
60-340-NUTLO	- 3/4" Lock Nut
60-340-WASHF	- 3/4" Flat Washer
60-340-WASHL	- 3/4" Lock Washer

**7/8" Zinc Hex Bolt GR5**

60-780-200	- 7/8" X 2"
60-780-212	- 7/8" X 2-1/2"
60-780-300	- 7/8" X 3"
60-780-312	- 7/8" X 3-1/2"
60-780-400	- 7/8" X 4"
60-780-412	- 7/8" X 4-1/2"
60-780-500	- 7/8" X 5"
60-780-NUT	- 7/8" Nut
60-780-NUTLO	- 7/8" Lock Nut
60-780-WASHF	- 7/8" Flat Washer
60-780-WASHL	- 7/8" Lock Washer

**1" Zinc Hex Bolt GR5**

60-100-200	- 1" X 2"
60-100-212	- 1" X 2-1/2"
60-100-300	- 1" X 3"
60-100-312	- 1" X 3-1/2"
60-100-400	- 1" X 4"
60-100-412	- 1" X 4-1/2"
60-100-500	- 1" X 5"
60-100-NUT	- 1" Nut
60-100-NUTLO	- 1" Lock Nut
60-100-WASHF	- 1" Flat Washer
60-100-WASHL	- 1" Lock Washer

## CARRIAGE BOLTS

**1/4" Zinc Carriage Bolt GR2**

62-140-012	- 1/4" X 1/2"
62-140-100	- 1/4" X 1"
62-140-112	- 1/4" X 1-1/2"
62-140-200	- 1/4" X 2"
62-140-212	- 1/4" X 2-1/2"
62-140-300	- 1/4" X 3"
62-140-312	- 1/4" X 3-1/2"
62-140-400	- 1/4" X 4"
62-140-412	- 1/4" X 4-1/2"
62-140-500	- 1/4" X 5"

**5/16" Zinc Carriage Bolt GR2**

62-516-012	- 5/16" X 1/2"
62-516-034	- 5/16" X 3/4"
62-516-100	- 5/16" X 1"
62-516-112	- 5/16" X 1-1/2"
62-516-114	- 5/16" X 1-1/4"
62-516-200	- 5/16" X 2"
62-516-212	- 5/16" X 2-1/2"
62-516-300	- 5/16" X 3"
62-516-312	- 5/16" X 3-1/2"
62-516-400	- 5/16" X 4"
62-516-412	- 5/16" X 4-1/2"
62-516-500	- 5/16" X 5"
62-516-512	- 5/16" X 5-1/2"

**3/8" Zinc Carriage Bolt GR2**

62-380-100	- 3/8" X 1"
62-380-112	- 3/8" X 1-1/2"
62-380-200	- 3/8" X 2"
62-380-212	- 3/8" X 2-1/2"
62-380-300	- 3/8" X 3"
62-380-312	- 3/8" X 3-1/2"
62-380-400	- 3/8" X 4"
62-380-412	- 3/8" X 4-1/2"
62-380-500	- 3/8" X 5"

**7/16" Zinc Carriage Bolt GR2**

62-716-112	- 7/16" x 1-1/2"
62-716-200	- 7/16" x 2"
62-716-212	- 7/16" x 2-1/2"
62-716-300	- 7/16" x 3"
62-716-400	- 7/16" x 4"
62-716-500	- 7/16" x 5"

**1/2" Zinc Carriage Bolt GR2**

62-120-100	- 1/2" X 1"
62-120-112	- 1/2" X 1-1/2"
62-120-200	- 1/2" X 2"
62-120-212	- 1/2" X 2-1/2"
62-120-300	- 1/2" X 3"
62-120-312	- 1/2" X 3-1/2"
62-120-400	- 1/2" X 4"
62-120-500	- 1/2" X 5"

**1/4" Stainless Steel Carriage Bolts**

63-140-100	- 1/4" X 1"
63-140-200	- 1/4" X 2"
63-140-300	- 1/4" X 3"
63-140-400	- 1/4" X 4"

**5/16" Stainless Steel Carriage Bolts**

63-516-100	- 5/16" X 1"
63-516-200	- 5/16" X 2"
63-516-300	- 5/16" X 3"

**3/8" Stainless Steel Carriage Bolts**

63-380-100	- 3/8" X 1"
63-380-200	- 3/8" X 2"
63-380-300	- 3/8" X 3"

**1/2" Stainless Steel Carriage Bolts**

63-120-100	- 1/2" x 1"
63-120-112	- 1/2" x 1-1/2"
63-120-200	- 1/2" x 2"
63-120-212	- 1/2" x 2-1/2"
63-120-300	- 1/2" x 3"

## FLAT HEAD SQUARE SOCKET TAPPING SCREWS



### #8 & 10 Zinc

71-8-075	- #8 X 3/4"
71-8-100	- #8 X 1"
71-8-125	- #8 X 1-1/4"
71-8-150	- #8 X 1-1/2"
71-8-200	- #8 X 2"
71-8-250	- #8 X 2-1/2"
71-10-075	- #10 X 3/4"
71-10-100	- #10 X 1"
71-10-125	- #10 X 1-1/4"
71-10-150	- #10 X 1-1/2"
71-10-200	- #10 X 2"
71-10-250	- #10 X 2-1/2"
71-10-300	- #10 X 3"

### #8 & 10 Stainless Steel

64-8-075	- #8 X 3/4"
64-8-100	- #8 X 1"
64-8-125	- #8 X 1-1/4"
64-8-150	- #8 X 1-1/2"
64-8-200	- #8 X 2"
64-8-250	- #8 X 2-1/2"
64-8-300	- #8 X 3"
64-10-075	- #10 X 3/4"
64-10-100	- #10 X 1"
64-10-125	- #10 X 1-1/4"
64-10-150	- #10 X 1-1/2"
64-10-200	- #10 X 2"
64-10-250	- #10 X 2-1/2"
64-10-300	- #10 X 3"

## PAN HEAD SQUARE SOCKET TAPPING SCREWS



### #8 & # 10 Zinc

72-8-075	- #8 X 3/4"
72-8-100	- #8 X 1"
72-8-125	- #8 X 1-1/4"
72-8-150	- #8 X 1-1/2"
72-8-200	- #8 X 2"
72-8-250	- #8 X 2-1/2"
72-8-300	- #8 X 3"
72-10-075	- #10 X 3/4"
72-10-100	- #10 X 1"
72-10-125	- #10 X 1-1/4"
72-10-150	- #10 X 1-1/2"
72-10-200	- #10 X 2"
72-10-250	- #10 X 2-1/2"
72-10-300	- #10 X 3"

## PAN HEAD SQUARE SOCKET TAPPING SCREWS



### #8, 10, 12, 14 Stainless Steel

65-8-075	- #8 X 3/4"
65-8-100	- #8 X 1"

65-8-125	- #8 X 1-1/4"
65-8-150	- #8 X 1-1/2"
65-8-200	- #8 X 2"
65-8-250	- #8 X 2-1/2"
65-8-300	- #8 X 3"
65-10-075	- #10 X 3/4"
65-10-100	- #10 X 1"
65-10-125	- #10 X 1-1/4"
65-10-150	- #10 X 1-1/2"
65-10-200	- #10 X 2"
65-10-250	- #10 X 2-1/2"
65-10-300	- #10 X 3"
65-12-075	- #12 X 3/4"
65-12-100	- #12 X 1"
65-12-125	- #12 X 1-1/4"
65-12-150	- #12 X 1-1/2"
65-12-200	- #12 X 2"
65-12-250	- #12 X 2-1/2"
65-12-300	- #12 X 3"
65-12-400	- #12 X 4"
65-14-150	- #14 X 1-1/2"
65-14-200	- #14 X 2"
65-14-250	- #14 X 2-1/2"
65-14-300	- #14 X 3"

## HEX HEAD SELF-DRILLING SCREWS



### #8, 10, 12, 14 Zinc

73-8-050	- #8 X 1/2"
73-8-075	- #8 X 3/4"
73-8-100	- #8 X 1"
73-8-150	- #8 X 1-1/2"
73-10-050	- #10 X 1/2"
73-10-075	- #10 X 3/4"
73-10-100	- #10 X 1"
73-10-150	- #10 X 1-1/2"
73-12-100	- #12 X 1"
73-12-150	- #12 X 1-1/2"
73-12-200	- #12 X 2"
73-12-300	- #12 X 3"
73-14-100	- #14 X 1"
73-14-200	- #14 X 2"
73-14-300	- #14 X 3"

### #8 & 10 Stainless Steel

66-8-050	- #8 X 1/2"
66-8-075	- #8 X 3/4"
66-8-100	- #8 X 1"
66-8-150	- #8 X 1-1/2"
66-10-050	- #10 X 1/2"
66-10-075	- #10 X 3/4"
66-10-100	- #10 X 1"
66-10-150	- #10 X 1-1/2"

## PAN HEAD SQUARE SOCKET SELF DRILLING SCREWS



### #8 Zinc

74-8-050	- #8 X 1/2"
74-8-075	- #8 X 3/4"
74-8-100	- #8 X 1"
74-10-050	- #10 X 1/2"
74-10-075	- #10 X 3/4"
74-10-100	- #10 X 1"
74-10-150	- #10 X 1-1/2"

### #8 & 10 Stainless Steel

67-8-050	- #8 X 1/2"
67-8-075	- #8 X 3/4"
67-8-100	- #8 X 1"
67-10-050	- #10 X 1/2"
67-10-075	- #10 X 3/4"
67-10-100	- #10 X 1"
67-10-150	- #10 X 1-1/2"

## HEX HEAD LAG



### 1/4" Zinc

70-140-150	- 1/4" X 1-1/2"
70-140-200	- 1/4" X 2"
70-140-250	- 1/4" X 2-1/2"
70-140-300	- 1/4" X 3"
70-140-400	- 1/4" X 4"

### 5/16" Zinc

70-516-150	- 5/16" X 1-1/2"
70-516-200	- 5/16" X 2"
70-516-250	- 5/16" X 2-1/2"
70-516-300	- 5/16" X 3"
70-516-400	- 5/16" X 4"

### 3/8" Zinc

70-380-150	- 3/8" X 1-1/2"
70-380-200	- 3/8" X 2"
70-380-250	- 3/8" X 2-1/2"
70-380-300	- 3/8" X 3"
70-380-350	- 3/8" X 3-1/2"
70-380-400	- 3/8" X 4"

### 1/2" Zinc

70-120-200	- 1/2" X 2"
70-120-250	- 1/2" X 2-1/2"
70-120-300	- 1/2" X 3"
70-120-400	- 1/2" X 4"
70-120-500	- 1/2" X 5"



## Stainless Steel Square Socket Deck Screw

64D-8-125-P100	- #8 x 1-1/4" Pack of 100
64D-8-200-P100	- #8 x 2" Pack of 100
64D-8-200-J400	- #8 x 2" Jar of 400
64D-8-250-P100	- #8 x 2-1/2" Pack of 100
64D-8-300-P100	- #8 x 3" Pack of 100
64D-10-350-P100	- #10 x 3-1/2" Pack of 100
64D-10-350-J300	- #10 x 3-1/2" Jar of 300

## NUT SETTERS



### Magnetic Nut Setter

12-222360	- 1/4"
12-222365	- 5/16"

## DRIVER BITS



### Colour Coded Robertson Drivers

12-B140-810	- #0 1" Bit Gold
12-B140-820	- #0 2" Bit Gold
12-B140-811	- #1 1" Bit Green
12-B140-821	- #1 2" Bit Green
12-B140-831	- #1 3" Bit Green
12-B140-841	- #1 4" Bit Green
12-B140-871	- #1 6" Bit Green
12-B140-812	- #2 1" Bit Red
12-B140-822	- #2 2" Bit Red
12-B140-832	- #2 3" Bit Red
12-B140-842	- #2 4" Bit Red
12-B140-872	- #2 6" Bit Red
12-B140-892	- #2 12" Bit Red
12-B140-813	- #3 1" Bit Black
12-B140-823	- #3 2" Bit Black
12-B140-833	- #3 3" Bit Black
12-B140-843	- #3 4" Bit Black
12-B140-873	- #3 6" Bit Black

## HEX HEAD LAGS

### 1/4" Stainless Steel

69-140-150	- 1/4" X 1-1/2"
69-140-200	- 1/4" X 2"
69-140-250	- 1/4" X 2-1/2"
69-140-300	- 1/4" X 3"

### 5/16" Stainless Steel

69-516-150	- 5/16" X 1-1/2"
69-516-200	- 5/16" X 2"
69-516-250	- 5/16" X 2-1/2"
69-516-300	- 5/16" X 3"
69-516-350	- 5/16" X 3-1/2"

### 3/8" Stainless Steel

69-380-200	- 3/8" X 2"
69-380-300	- 3/8" X 3"
69-380-350	- 3/8" X 3-1/2"

### 1/2" Stainless Steel

69-120-300	- 1/2" X 3"
69-120-400	- 1/2" X 4"
69-120-500	- 1/2" X 5"

**PARTS BINS**

AVAILABLE IN BLUE (STOCK) ALSO RED, YELLOW, GREEN (SPECIAL ORDER)

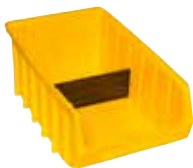
**Plastic Parts Bins**

Stackable, easy to hang  
5"L x 4"W x 3"H  
**PBN-5-B**

**Plastic Parts Bins**

Stackable, easy to hang  
7"L x 4"W x 3"H  
**PBN-7-B**

**Plastic Parts Bins**

Stackable, easy to hang  
9"L x 5"W x 5"H  
**PBN-9-B**

**Plastic Parts Bins**

Stackable, easy to hang  
12"L x 7"W x 6"H  
**PBN-12-B**

**Plastic Parts Bins**

Stackable, easy to hang  
18"L x 10"W x 6"H  
**PBN-18-B**

**Plastic Parts Bin Rack**

12-5" Bins  
12-7" Bins  
26"w x 19"h x 8"d  
**PBN-4-24**

**Plastic Parts Bin Rack**

18-5" Bins  
18-7" Bins  
26"w x 29"h x 8"d  
**PBN-6-36**

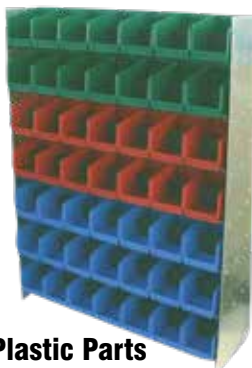
**Plastic Parts Bin Rack**

49"-9" Bins  
39" w x 48" h x 12"d  
**PBN-7-49**

**Plastic Parts Bin Rack**

18 - 5" Bins  
36 - 7" Bins  
21 - 9" Bins  
39" w - 48" h x 11" d  
**PBN-9-75**

**Plastic Parts Bin Cart**

on cart  
**PB7-49CT**

**ORGANIZER TRAY WITH LIDS****Compartment Organizer Bin**

9 Compartments  
**PBN-BIN-09**

**Compartment Organizer Bin**

12 Compartments  
**PBN-BIN-12**

**Compartment Organizer Bin**

30 Compartments  
**PBN-BIN-30**

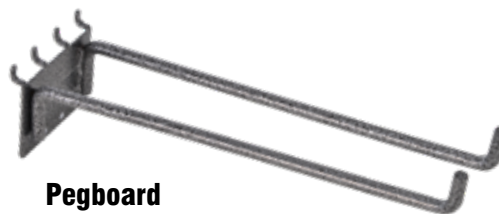
**Pegboard Display Hook**

Heavy duty display hanger  
• Easily display items such as drinker pipes  
• Heavy duty construction  
• Designed for hanging on pegboard or slat wall  
**PBH**





# PLUMBING



**Spin Down Filter**

Page 189



**Pressure washer gun/wand**

- full range of pressure washer accessories

Page 198



**Brown layflat hose**

- Suction and discharge hose in bulk or in assemblies

Page 197



**Vipert Tubing**

- Vipert tubing for potable as well as radiant heating applications

Page 191



## PIPE SEALANT, EPOXIES, THREAD LOCK & ADHESIVES



### Standard Anti-Seize Compound AS 040 P

WEICON Anti-Seize Standard Grade consists of selected, finely ground, metallic solid lubricants and a high-quality synthetic oil mixture. 120g

12-26000012



### Hi-Tech Anti-Seize Compound ASW 040 P

WEICON Anti-Seize High-Tech is metal-free (under 0.1%) and can be used with any material. In case of certain metal combinations, it offers optimum protection against electrolytic reactions (cold welding). 120g

CFIA approved.

12-26100012



### 2 Part Fast Metal Minute Adhesive

Steel-filled adhesive with paste consistency can be used to bridge large tolerance gaps. Quick-curing, machinable product easily applied with double syringe for accurate delivery. 24mL

12-10551024



### 2 Part Epoxy Minute Adhesive

Transparent, quick-curing adhesive retains elasticity after curing. Easily applied with double syringe for accurate delivery. 24mL

12-10550024



### Pipe & Surface Seal AN 305-67

This low strength, high viscosity pipe and thread sealer is easy to use in its convenient pen dispenser. White. 50mL

12-30567150



### Flex+Bond Adhesive

Bonds and seals nearly all materials, permanently elastic, temperature resistant from -40°C to +40°C. Can be sanded and painted after curing. Weather resistant, UV-stable. 85mL

12-13352085 Black  
12-13351085 Grey  
12-13353085 Clear  
12-13350085 White



### Universal Pipe & Thread Seal AN 305-77

Universal sealing type for pipes and fittings. High viscosity, medium strength. Disassembly with normal tools. Yellow. 50mL

CFIA approved.

12-30577150



### Thread Lock Medium Strength AN 302-42

Medium strength, disassembly with normal tools. Blue. Convenient pen-system for easy application.

12-30242020 20 mL  
12-30242150 50 mL  
12-30242901 1 L



### Thread Lock High Strength AN 302-62

High strength, hard to disassemble. Red. Convenient pen-system for easy application.

CFIA approved.

12-30262020 20 mL  
12-30262150 50 mL  
12-30262200 200 mL  
12-30262901 1 L



### Repair Sticks

Easy to use, bond metal, fibre-reinforced materials, wood, glass, ceramic, stone, and most hard plastics. Temperature resistant from -50°C to +120°C. Cures with almost no shrinkage and can be machined and painted. 57g.

12-10533057 Steel  
CFIA Approved  
12-10534057 Aluminum



### Contact Adhesive VA 8312

Very fast curing adhesive for bonding numerous rubber and plastic materials. 12g

12-12200012



### Cleaner / Degreaser Spray S

Degreases and cleans all metals, glass, ceramics, and many plastics to prepare for priming and painting. Evaporates quickly and leaves no residue. 500mL

CFIA approved.

12-11202500



### W44 Turbo Spray

Industrial quality spray loosens rust, displaces moisture, eliminates squeaky noises and cleans metal surfaces. Leaves an extremely thin film of corrosion protection that does not smear, stick, or attract dust. 400mL

12-11251400



### Zinc Galvanizing Spray - Bright Grade

Quick drying spray can be used as a high quality rust protection primer, for touching up welded or drilled sections, and wherever metal must be protected from corrosion. Color is similar to hot dip galvanizing. 400mL

12-11001400



### Stainless Steel Spray

For the repair/touch-up of stainless steel parts, and to give a corrosion and weather resistant coating to metal that is exposed to the elements. Dries in 10 minutes. 400mL

12-11100400

MSDS sheets are available for all products listed on this page

## PIPE SEALANT, EPOXIES, THREAD LOCK & ADHESIVES



### PVC Heavy Duty Clear Cement

For use on all schedules and classes PVC pipe and fitting up to 12" diameter with interference fit, up to 18" for non-pressure. Thick formula fills gaps in large diameter pipe and loose fitting joints. Recommended for potable water, pressure pipe, conduit and DWV. Recommended application temperature 40°F to 110°F / 4°C to 43°C.

**705-500** 118 ml  
**705-400** 236 ml  
**705-600** 473 ml  
**705-200** 946 ml



### Clear Primer

Clear aggressive primer for use on PVC and CPVC pipe and fittings. Removes surface dirt, grease and grime as well as softens the pipe surface to allow a fast, secure solvent weld. NSF listed.

**705-050** 118 ml  
**705-100** 236 ml

**NEW**

### FireAde Foam Agent

16-Ounce Suppression Agent from FireAde is both a fire suppressor and a cooling agent. FireAde is unique. It is non-toxic and non-corrosive.

**12-2000** 16oz. Aerosol Can  
**12-2000-H** Wall Mount Can Holder



### White General Purpose Thread Seal Tape With PTFE

Provides a clean, positive seal on threaded connections. A high-density product that resists tearing and stretching for easy, efficient application. 3 mils thick, 0.7 grams/cubic centimeter density.

**TEFLON** 1/2" x 260"



### Pink Water Line Thread Seal Tape With PTFE

Provides fast positive seal for water lines, sewage lines and sprinkler systems. Effective on metal or plastic threads. Pink tape is 3 mils thick with density of 1.35-1.50 grams/cubic centimeter.

**TEFLON-PINK** 1/2" x 260"



### Yellow Gas Line Thread Seal Tape With PTFE

Manufactured especially for natural gas, propane, butane, water, oil and chemical lines. Heavier than white tape with density of 1.35 - 1.50 grams/cubic centimeters, 4 mils thick.

**TEFLON-GAS** 1/2" x 260"



### Grey Professional Megatape with PTFE

Applies better – Pro-grade PTFE, allows for fewer wraps and resists tearing/ripping. Looks better - Improved aesthetics versus white, yellow, or pink tapes. Performs better - cUL-Listed to take on strenuous applications. Chemically inert. Seals threads on virtually any piping system, including: Stainless steel pipe, Cast iron, PVC, CPVC and ABS pipe, Brass and chrome fittings, and Gas connections. High density - 3.5 mils thick.

**TEFLON-SS** 1/2" x 260"



### MEGALOC® Thread Sealant with Kevlar

Odorless formula is non-separating, non-flammable and non-hazardous. Seals plastic and metal pipes and fittings. Performs over a range from -50 degrees Fahrenheit to 400 degrees Fahrenheit. Safe for drinking water lines. In-lid applicator. Sets soft with no cure time required. Wipes clean from hands and tools and washes out of clothes. Resists hardening and cracks. Hydraulic resistant to 12,000 PSI - gas pressure to 2600 PSI. CSA rated for natural gas.

**12-9004** 29 ml squeeze tube  
**12-9005** 118 ml  
**12-9006** 237 ml



### Great White® Pipe Joint Compound with PTFE

Lubricates and seals all threaded joints. White, non-hardening, non-separating, non-toxic paste. Withstands up to 3,000 PSI on gases from -50° to +400°F, and 10,000 PSI on liquids from -50° to +500°F. For use with water, steam, caustics or dilute acid lines of PVC, CPVC, ABS, cycloc, polypropylene, iron, steel or copper.

**12-9007A** 29 ml squeeze tube  
**12-9007** 118 ml



### Grey Pipe Joint Compound

Soft-setting compound does not harden. Ideal for sealing metal threaded connections. Use on water, air and steam pipe lines. Not for use on plastic threads. Easy cleanup. Will not separate.

**12-9008A** 29 ml squeeze tube  
**12-9008** 237 ml



### Black Electrical Tape

**12-9051** 3/4" x 60ft

## PVC SCHEDULE 40

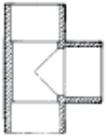

### Tee (Slip X Slip X Slip)

- 401-005 - 1/2"
- 401-007 - 3/4"
- 401-010 - 1"
- 401-012 - 1-1/4"
- 401-015 - 1-1/2"
- 401-020 - 2"
- 401-025 - 2-1/2"
- 401-030 - 3"
- 401-040 - 4"

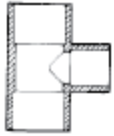

### Reducing Tee (Slip X Slip X Slip)

- 401-074 - 1/2" x 1/2" x 3/4"
- 401-094 - 3/4" x 1/2" x 1/2"
- 401-095 - 3/4" x 1/2" x 3/4"
- 401-101 - 3/4" x 3/4" x 1/2"
- 401-130 - 1" x 1" x 1/2"
- 401-131 - 1" x 1" x 3/4"
- 401-166 - 1-1/4" x 1-1/4" x 1/2"
- 401-167 - 1-1/4" x 1-1/4" x 3/4"
- 401-168 - 1-1/4" x 1-1/4" x 1"
- 401-209 - 1-1/2" x 1-1/2" x 1/2"
- 401-210 - 1/2" x 1/2" x 3/4"
- 401-211 - 1-1/2" x 1-1/2" x 1"
- 401-247 - 2" x 2" x 1/2"
- 401-249 - 2" x 2" x 1"



### Tee (Slip X Slip X Fpt)

- 402-005 - 1/2"
- 402-007 - 3/4"
- 402-010 - 1"
- 402-012 - 1-1/4"
- 402-015 - 1-1/2"
- 402-020 - 2"



### Reducing Tee (Slip X Slip X Fpt)

- 402-101 - 3/4" x 3/4" x 1/2"
- 402-130 - 1" x 1" x 1/2"
- 402-131 - 1" x 1" x 3/4"
- 402-166 - 1-1/4" x 1-1/4" x 1/2"
- 402-167 - 1-1/4" x 1-1/4" x 3/4"



### Tee (Fpt X Fpt X Fpt)

- 405-005 - 1/2"
- 405-007 - 3/4"
- 405-010 - 1"
- 405-012 - 1-1/4"
- 405-015 - 1-1/2"
- 405-020 - 2"

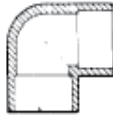

### 90° Elbow (Slip X Slip)

- 406-005 - 1/2"
- 406-007 - 3/4"
- 406-010 - 1"
- 406-012 - 1-1/4"
- 406-015 - 1-1/2"
- 406-020 - 2"
- 406-025 - 2-1/2"
- 406-030 - 3"
- 406-040 - 4"

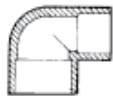

### 90° Reducing Elbow (Slip X Slip)

- 406-101 - 3/4" x 1/2"
- 406-130 - 1" x 1/2"

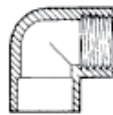

### 90° Elbow (Slip X Fpt)

- 407-005 - 1/2"
- 407-007 - 3/4"
- 407-010 - 1"
- 407-012 - 1-1/4"
- 407-015 - 1-1/2"
- 407-020 - 2"

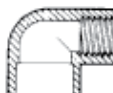

### 90° Reducing Elbow (Slip X Fpt)

- 407-074 - 1/2" x 3/4"
- 407-101 - 3/4" x 1/2"
- 407-130 - 1" x 1/2"
- 407-131 - 1" x 3/4"
- 407-168 - 1-1/4" x 1"



### 90° Elbow (Fpt X Fpt)

- 408-005 - 1/2"
- 408-007 - 3/4"
- 408-010 - 1"
- 408-012 - 1-1/4"
- 408-015 - 1-1/2"
- 408-020 - 2"



### 90° Street Elbow (MPT X Slip)

- 410-005 - 1/2"
- 410-007 - 3/4"
- 410-010 - 1"
- 410-012 - 1-1/4"
- 410-015 - 1-1/2"
- 410-020 - 2"

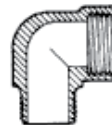

### 90° Street Elbow (Mpt X Fpt)

- 412-005 - 1/2"
- 412-007 - 3/4"
- 412-010 - 1"
- 412-012 - 1-1/4"
- 412-015 - 1-1/2"
- 412-020 - 2"



### 45° Elbow (Slip X Slip)

- 417-005 - 1/2"
- 417-007 - 3/4"
- 417-010 - 1"
- 417-012 - 1-1/4"
- 417-015 - 1-1/2"
- 417-020 - 2"
- 417-025 - 2-1/2"
- 417-030 - 3"
- 417-040 - 4"



### Cross (Slip)

- 420-005 - 1/2"
- 420-007 - 3/4"
- 420-010 - 1"
- 420-012 - 1-1/4"
- 420-015 - 1-1/2"
- 420-020 - 2"

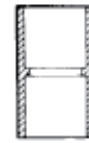

### Coupling (Slip x Slip)

- 429-005 - 1/2"
- 429-007 - 3/4"
- 429-010 - 1"
- 429-012 - 1-1/4"
- 429-015 - 1-1/2"
- 429-020 - 2"
- 429-025 - 2-1/2"
- 429-030 - 3"
- 429-040 - 4"

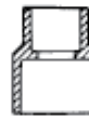

### Reducer Coupling (Slip X Slip)

- 429-101 - 3/4" x 1/2"
- 429-131 - 1" x 3/4"
- 429-168 - 1-1/4" x 1"
- 429-251 - 2" x 1-1/2"



### Coupling (Fpt X Fpt)

- 430-005 - 1/2"
- 430-007 - 3/4"
- 430-010 - 1"
- 430-012 - 1-1/4"
- 430-015 - 1-1/2"
- 430-020 - 2"
- 430-025 - 2-1/2"



### Riser Extension (Fpt X Mpt)

- 434-005 - 1/2"
- 434-007 - 3/4"



### Female Adapter (Slip X Fpt)

- 435-005 - 1/2"
- 435-007 - 3/4"
- 435-010 - 1"
- 435-012 - 1-1/4"
- 435-015 - 1-1/2"
- 435-020 - 2"
- 435-025 - 2-1/2"
- 435-030 - 3"
- 435-040 - 4"



## Reducing Female Adapter (Slip X Fpt)

- 435-074** - 1/2" x 3/4"
- 435-101** - 3/4" x 1/2"
- 435-102** - 3/4" x 1"
- 435-131** - 1" x 3/4"

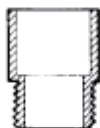

## Male Adapter (Mpt x Slip)

- 436-005** - 1/2"
- 436-007** - 3/4"
- 436-010** - 1"
- 436-012** - 1-1/4"
- 436-015** - 1-1/2"
- 436-020** - 2"
- 436-025** - 2-1/2"
- 436-030** - 3"
- 436-040** - 4"

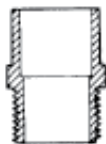

## Reducing Male Adapter (Mpt X Slip)

- 436-074** - 1/2" x 3/4"
- 436-101** - 3/4" x 1/2"
- 436-102** - 3/4" x 1"
- 436-131** - 1" x 3/4"
- 436-132** - 1" x 1-1/4"
- 436-169** - 1-1/4" x 1-1/2"

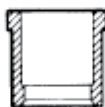

## Reducing Bushing (Slip X Slip) Spigot

- 437-101** - 3/4" x 1/2"
- 437-130** - 1" x 1/2"
- 437-131** - 1" x 3/4"
- 437-166** - 1-1/4" x 1/2"
- 437-167** - 1-1/4" x 3/4"
- 437-168** - 1-1/4" x 1"
- 437-209** - 1-1/2" x 1/2"
- 437-210** - 1-1/2" x 3/4"
- 437-211** - 1-1/2" x 1"
- 437-212** - 1-1/2" x 1-1/4"
- 437-247** - 2" x 1/2"
- 437-248** - 2" x 3/4"
- 437-249** - 2" x 1"
- 437-250** - 2" x 1-1/4"
- 437-251** - 2" x 1-1/2"
- 437-290** - 2-1/2" x 1-1/4"
- 437-291** - 2-1/2" x 1-1/2"
- 437-292** - 2-1/2" x 2"
- 437-337** - 3" x 1-1/2"
- 437-338** - 3" x 2"
- 437-420** - 4" x 2"
- 437-421** - 4" x 2-1/2"
- 437-422** - 4" x 3"



## Reducing Bushing (Slip X Fpt) Spigot

- 438-071** - 1/2" x 1/8"
- 438-072** - 1/2" x 1/4"
- 438-073** - 1/2" x 3/8"
- 438-098** - 3/4" x 1/4"
- 438-101** - 3/4" x 1/2"
- 438-130** - 1" x 1/2"
- 438-131** - 1" x 3/4"
- 438-166** - 1-1/4" x 1/2"
- 438-167** - 1-1/4" x 3/4"
- 438-168** - 1-1/4" x 1"
- 438-210** - 1-1/2" x 3/4"
- 438-211** - 1-1/2" x 1"
- 438-212** - 1-1/2" x 1-1/4"
- 438-248** - 2" x 3/4"
- 438-249** - 2" x 1"
- 438-250** - 2" x 1-1/4"
- 438-251** - 2" x 1-1/2"
- 438-338** - 3" x 2"
- 438-339** - 3" x 2-1/2"
- 438-420** - 4" x 2"



## T.T Bushing (Mpt X Fpt)

- 439-052** - 3/8" x 1/4"
- 439-072** - 1/2" x 1/4"
- 439-073** - 1/2" x 3/8"
- 439-098** - 3/4" x 1/4"
- 439-099** - 3/4" x 3/8"
- 439-101** - 3/4" x 1/2"
- 439-130** - 1" x 1/2"
- 439-131** - 1" x 3/4"
- 439-166** - 1-1/4" x 1/2"
- 439-167** - 1-1/4" x 3/4"
- 439-168** - 1-1/4" x 1"
- 439-209** - 1-1/2" x 1/2"
- 439-210** - 1-1/2" x 3/4"
- 439-211** - 1-1/2" x 1"
- 439-212** - 1-1/2" x 1-1/4"
- 439-249** - 2" x 1"
- 439-250** - 2" x 1-1/4"
- 439-251** - 2" x 1-1/2"
- 439-292** - 2-1/2" x 2"



## Cap (Slip)

- 447-005** - 1/2"
- 447-007** - 3/4"
- 447-010** - 1"
- 447-012** - 1-1/4"
- 447-015** - 1-1/2"
- 447-020** - 2"
- 447-025** - 2-1/2"
- 447-030** - 3"
- 447-040** - 4"



## Cap (Fpt)

- 448-002** - 1/4"
- 448-005** - 1/2"
- 448-007** - 3/4"
- 448-010** - 1"
- 448-012** - 1-1/4"
- 448-015** - 1-1/2"
- 448-020** - 2"

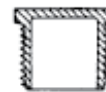

## Plug (Mpt)

- 450-005** - 1/2"
- 450-007** - 3/4"
- 450-010** - 1"
- 450-012** - 1-1/4"
- 450-015** - 1-1/2"
- 450-020** - 2"
- 450-025** - 2-1/2"
- 450-030** - 3"
- 450-040** - 4"



## Union (Slip x Slip) W/ Buna O-Ring Seal

- 457-005** - 1/2"
- 457-007** - 3/4"
- 457-010** - 1"
- 457-012** - 1-1/4"
- 457-015** - 1-1/2"
- 457-020** - 2"



## Union (Fpt x Fpt) W/ Buna O-Ring Seal

- 458-005** - 1/2"
- 458-007** - 3/4"
- 458-010** - 1"
- 458-012** - 1-1/4"
- 458-015** - 1-1/2"
- 458-020** - 2"



## Insert X Slip Adapter

- 474-005** - 1/2"
- 474-007** - 3/4"
- 474-010** - 1"
- 474-012** - 1-1/4"
- 474-015** - 1-1/2"
- 474-020** - 2"



## GREY PVC INSERT FITTINGS



**Tee**  
(Insert x Insert x Insert)

1401-005 - 1/2"  
1401-007 - 3/4"  
1401-010 - 1"  
1401-012 - 1-1/4"  
1401-015 - 1-1/2"  
1401-020 - 2"



**Reducing Tee**  
(Insert X Insert X Insert)

1401-074 - 1/2" x 1/2" x 3/4"  
1401-094 - 3/4" x 1/2" x 1/2"  
1401-101 - 3/4" x 3/4" x 1/2"  
1401-102 - 3/4" x 3/4" x 1"  
1401-124 - 1" x 3/4" x 1/2"  
1401-125 - 1" x 3/4" x 3/4"  
1401-130 - 1" x 1" x 1/2"  
1401-131 - 1" x 1" x 3/4"  
1401-132 - 1" x 1" x 1-1/4"  
1401-156 - 1-1/4" x 1" x 1/2"  
1401-158 - 1-1/4" x 1" x 1"  
1401-166 - 1-1/4" x 1-1/4" x 1/2"  
1401-167 - 1-1/4" x 1-1/4" x 3/4"  
1401-168 - 1-1/4" x 1-1/4" x 1"  
1401-202 - 1-1/2" x 1-1/4" x 1"  
1401-203 - 1-1/2" x 1-1/4" x 1-1/4"  
1401-209 - 1-1/2" x 1-1/2" x 1/2"  
1401-210 - 1-1/2" x 1-1/2" x 3/4"  
1401-211 - 1-1/2" x 1-1/2" x 1"  
1401-212 - 1-1/2" x 1-1/2" x 1-1/4"  
1401-247 - 2" x 2" x 1/2"  
1401-249 - 2" x 2" x 1"  
1401-251 - 2" x 2" x 1-1/2"



**Tee**  
(Insert x Insert x Fpt)

1402-005 - 1/2"  
1402-007 - 3/4"  
1402-010 - 1"  
1402-012 - 1-1/4"  
1402-015 - 1-1/2"  
1402-020 - 2"



**Reducing Tee**  
(Insert X Insert X Fpt)

1402-094 - 3/4" x 1/2" x 1/2"  
1402-101 - 3/4" x 3/4" x 1/2"  
1402-124 - 1" x 3/4" x 1/2"  
1402-125 - 1" x 3/4" x 3/4"  
1402-130 - 1" x 1" x 1/2"  
1402-131 - 1" x 1" x 3/4"  
1402-157 - 1-1/4" x 1" x 3/4"  
1402-166 - 1-1/4" x 1-1/4" x 1/2"  
1402-167 - 1-1/4" x 1-1/4" x 3/4"  
1402-168 - 1-1/4" x 1-1/4" x 1"  
1402-209 - 1-1/2" x 1-1/2" x 1/2"  
1402-212 - 1-1/2" x 1-1/2" x 1-1/4"



**Tee**  
(Insert x Insert x Mpt)

1403-005 - 1/2"  
1403-007 - 3/4"  
1403-010 - 1"  
1403-012 - 1-1/4"  
1403-015 - 1-1/2"  
1403-020 - 2"



**90° Elbow**  
(Insert x Insert)

1406-005 - 1/2"  
1406-007 - 3/4"  
1406-010 - 1"  
1406-012 - 1-1/4"  
1406-015 - 1-1/2"  
1406-020 - 2"



**90° Elbow**  
(Insert x Insert)

1406-101 - 3/4" x 1/2"  
1406-131 - 1" x 3/4"  
1406-168 - 1-1/4" x 1"  
1406-212 - 1-1/2" x 1-1/4"  
1406-251 - 2" x 1-1/2"



**90° Elbow**  
(Insert x Fpt)

1407-005 - 1/2"  
1407-007 - 3/4"  
1407-010 - 1"  
1407-012 - 1-1/4"  
1407-015 - 1-1/2"  
1407-020 - 2"



**90° Reducing Elbow**  
(Fpt x Insert)

1407-101 - 1/2" x 3/4"  
1407-130 - 1/2" x 1"  
1407-131 - 3/4" x 1"



**90° Elbow**  
(Insert x Mpt)

1413-005 - 1/2"  
1413-007 - 3/4"  
1413-010 - 1"  
1413-012 - 1-1/4"  
1413-015 - 1-1/2"  
1413-020 - 2"



**Cross (Insert)**

1420-007 - 3/4"  
1420-010 - 1"



**Coupling**  
(Insert x Insert)

1429-005 - 1/2"  
1429-007 - 3/4"  
1429-010 - 1"  
1429-012 - 1-1/4"  
1429-015 - 1-1/2"  
1429-020 - 2"



**Reducer Coupler**  
(Insert x Insert)

1429-101 - 3/4" x 1/2"  
1429-130 - 1" x 1/2"  
1429-131 - 1" x 3/4"  
1429-167 - 1-1/4" x 3/4"  
1429-168 - 1-1/4" x 1"  
1429-210 - 1-1/2" x 3/4"  
1429-211 - 1-1/2" x 1"  
1429-212 - 1-1/2" x 1-1/4"  
1429-249 - 2" x 1"  
1429-250 - 2" x 1-1/4"  
1429-251 - 2" x 1-1/2"



**Female Adapter**  
(Insert x Fpt)

1435-005 - 1/2"  
1435-007 - 3/4"  
1435-010 - 1"  
1435-012 - 1-1/4"  
1435-015 - 1-1/2"  
1435-020 - 2"



**Male Adapter**  
(Insert x Mpt)

1436-005 - 1/2"  
1436-007 - 3/4"  
1436-010 - 1"  
1436-012 - 1-1/4"  
1436-015 - 1-1/2"  
1436-020 - 2"  
1436-025 - 2-1/2"  
1436-030 - 3"  
1436-040 - 4"



**Male Reducing Adaptor**  
(Mpt x Insert)

1436-101 - 3/4" x 1/2"  
1436-131 - 1" x 3/4"  
1436-167 - 1-1/4" x 3/4"  
1436-168 - 1-1/4" x 1"  
1436-211 - 1-1/2" x 1"  
1436-212 - 1-1/2" x 1-1/4"  
1436-251 - 2" x 1-1/2"



**Male Increasing Adaptor**  
(Mpt x Insert)

1436-074 - 1/2" x 3/4"  
1436-102 - 3/4" x 1"  
1436-132 - 1" x 1-1/4"  
1436-133 - 1" x 1-1/2"  
1436-169 - 1-1/4" x 1-1/2"  
1436-213 - 1-1/2" x 2"



**Plug (Insert)**

1449-005 - 1/2"  
1449-007 - 3/4"  
1449-010 - 1"  
1449-012 - 1-1/4"  
1449-015 - 1-1/2"  
1449-020 - 2"

## NYLON INSERT FITTINGS



**Tee**  
(Insert x Insert x Insert)

4401-005 - 1/2"  
4401-007 - 3/4"  
4401-010 - 1"  
4401-012 - 1-1/4"  
4401-015 - 1-1/2"  
4401-020 - 2"



**Coupling**  
(Insert x Insert)

4429-005 - 1/2"  
4429-007 - 3/4"  
4429-010 - 1"  
4429-012 - 1-1/4"  
4429-015 - 1-1/2"  
4429-020 - 2"



**90° Elbow**  
(Insert x Insert)

4406-005 - 1/2"  
4406-007 - 3/4"  
4406-010 - 1"  
4406-012 - 1-1/4"  
4406-015 - 1-1/2"  
4406-020 - 2"



**Adapter**  
(Insert x Mpt)

4436-005 - 1/2"  
4436-007 - 3/4"  
4436-010 - 1"  
4436-012 - 1-1/4"  
4436-015 - 1-1/2"  
4436-020 - 2"

## STAINLESS STEEL FITTINGS - 150LB RATING



**Reducer Tee's**

3402-007-005 - 3/4" x 3/4" x 1/2"  
3402-010-005 - 1" x 1" x 1/2"  
3402-010-007 - 1" x 1" x 3/4"  
3402-012-007 - 1-1/4" x 1-1/4" x 3/4"



**90° Elbow**

3408-001 - 1/8"  
3408-002 - 1/4"  
3408-003 - 3/8"  
3408-005 - 1/2"  
3408-007 - 3/4"  
3408-010 - 1"  
3408-012 - 1-1/4"  
3408-015 - 1-1/2"  
3408-020 - 2"  
3408-025 - 2-1/2"  
3408-030 - 3"



**90° Street Elbow**

3412-001 - 1/8"  
3412-002 - 1/4"  
3412-003 - 3/8"  
3412-005 - 1/2"  
3412-007 - 3/4"  
3412-010 - 1"  
3412-012 - 1-1/4"  
3412-015 - 1-1/2"  
3412-020 - 2"  
3412-025 - 2-1/2"  
3412-030 - 3"



**Tee's**

3405-001 - 1/8"  
3405-002 - 1/4"  
3405-003 - 3/8"  
3405-005 - 1/2"  
3405-007 - 3/4"  
3405-010 - 1"  
3405-012 - 1-1/4"  
3405-015 - 1-1/2"  
3405-020 - 2"  
3405-025 - 2-1/2"  
3405-030 - 3"



**45° Elbow**

3410-002 - 1/4"  
3410-003 - 3/8"  
3410-005 - 1/2"  
3410-007 - 3/4"  
3410-010 - 1"  
3410-012 - 1-1/4"  
3410-015 - 1-1/2"  
3410-020 - 2"  
3410-025 - 2-1/2"  
3410-030 - 3"



**Crosses**

3420-002 - 1/4"  
3420-003 - 3/8"  
3420-005 - 1/2"  
3420-007 - 3/4"  
3420-010 - 1"  
3420-012 - 1-1/4"  
3420-015 - 1-1/2"  
3420-020 - 2"



**Insert Connector**

3429-005 - 1/2"  
3429-007 - 3/4"  
3429-007-005 - 3/4" x 1/2"  
3429-010 - 1"  
3429-010-007 - 1" x 3/4"  
3429-012 - 1-1/4"  
3429-012-010 - 1-1/4" x 1"  
3429-015 - 1-1/2"  
3429-015-012 - 1-1/2" x 1-1/4"  
3429-020 - 2"  
3429-020-015 - 2" x 1-1/2"



**Weldable Flange with Pilot**

3432-005 - 1/2"  
3432-007 - 3/4"  
3432-010 - 1"  
3432-012 - 1-1/4"  
3432-015 - 1-1/2"  
3432-020 - 2"



**Insert Tee**

3401-007 - 3/4"  
3401-010 - 1"  
3401-010-007 - 1" x 3/4"  
3401-012 - 1-1/4"



**Insert Elbow**

3406-007 - 3/4"  
3406-010 - 1"  
3406-010-007 - 1" x 3/4"  
3406-012 - 1-1/4"  
3406-015 - 1-1/2"



**Riser Extension**

3434-005 - 1/2"  
3434-007 - 3/4"  
3434-010 - 1"

## STAINLESS STEEL FITTINGS - 150LB RATING



### Reducing Coupling

3431-002-001	- 1/4" x 1/8"
3431-003-002	- 3/8" x 1/4"
3431-005-002	- 1/2" x 1/4"
3431-007-005	- 3/4" x 1/2"
3431-010-005	- 1" x 1/2"
3431-010-007	- 1" x 3/4"
3431-012-007	- 1-1/4" x 3/4"
3431-012-010	- 1-1/4" x 1"
3431-015-010	- 1-1/2" x 1"
3431-015-012	- 1-1/2" x 1-1/4"
3431-020-010	- 2" x 1"
3431-020-012	- 2" x 1-1/4"
3431-020-015	- 2" x 1-1/2"
3431-025-020	- 2-1/2" x 2"



### Couplings

3430-001	- 1/8"
3430-002	- 1/4"
3430-003	- 3/8"
3430-005	- 1/2"
3430-007	- 3/4"
3430-010	- 1"
3430-012	- 1-1/4"
3430-015	- 1-1/2"
3430-020	- 2"
3430-025	- 2-1/2"
3430-030	- 3"
3430-040	- 4"



### Smooth Coupling

3430-002S	- 1/4"
3430-003S	- 3/8"
3430-005S	- 1/2"
3430-007S	- 3/4"
3430-010S	- 1"
3430-012S	- 1-1/4"
3430-015S	- 1-1/2"
3430-020S	- 2"



### Smooth 1/2 Coupling

3430-003-1/2	- 3/8"
3430-005-1/2	- 1/2"
3430-007-1/2	- 3/4"
3430-010-1/2	- 1"
3430-012-1/2	- 1-1/4"
3430-015-1/2	- 1-1/2"
3430-020-1/2	- 2"
3430-025-1/2	- 2-1/2"
3430-030-1/2	- 3"
3430-040-1/2	- 4"



### Bushings

3439-002-001	- 1/4" x 1/8"
3439-003-001	- 3/8" x 1/8"
3439-003-002	- 3/8" x 1/4"
3439-005-001	- 1/2" x 1/8"
3439-005-002	- 1/2" x 1/4"
3439-005-003	- 1/2" x 3/8"
3439-007-002	- 3/4" x 1/4"
3439-007-003	- 3/4" x 3/8"
3439-007-005	- 3/4" x 1/2"
3439-010-002	- 1" x 1/4"
3439-010-005	- 1" x 1/2"
3439-010-007	- 1" x 3/4"
3439-012-010	- 1-1/4" x 1"
3439-015-010	- 1-1/2" x 1"
3439-015-012	- 1-1/2" x 1-1/4"
3439-020-010	- 2" x 1"
3439-020-012	- 2" x 1-1/4"
3439-020-015	- 2" x 1-1/2"



### Hose Adapters

3436-002	- 1/4" MPT x 1/4" Poly Pipe
3436-003	- 3/8" MPT x 3/8" Poly Pipe
3436-005-2B	- 1/2" MPT x 1/4" Braided Hose
3436-005-3B	- 1/2" MPT x 3/8" Braided Hose
3436-005-3BF	- 1/2" FTP x 3/8" Braided Hose
3436-005B	- 1/2" MPT x 1/2" Braided Hose
3436-005BF	- 1/2" FTP x 1/2" Braided Hose
3436-005	- 1/2" MPT x 1/2" Poly Pipe
3436-005-7	- 1/2" MPT x 3/4" Poly Pipe
3436-007-5B	- 3/4" MPT x 1/2" Braided Hose
3436-007-5	- 3/4" MPT x 1/2" Poly Pipe
3436-007	- 3/4" MPT x 3/4" Poly Pipe
3436-007B	- 3/4" MPT x 3/4" Braided Hose
3436-010-7	- 1" MPT x 3/4" Poly Pipe
3436-010-7B	- 1" MPT x 3/4" Braided Hose
3436-010	- 1" MPT x 1" Poly Pipe
3436-010B	- 1" MPT x 1" Braided Hose
3436-012	- 1-1/4" MPT x 1-1/4" Poly Pipe
3436-012B	- 1-1/4" MPT x 1-1/4" Braided Hose
3436-015	- 1-1/2" x 1-1/2" Poly Pipe
3436-015B	- 1-1/2" MPT x 1-1/2" Braided Hose
3436-020	- 2" x 2" Poly Pipe
3436-020B	- 2" MPT x 2" Braided Hose



### Caps

3448-002	- 1/4"
3448-003	- 3/8"
3448-005	- 1/2"
3448-007	- 3/4"
3448-010	- 1"
3448-012	- 1-1/4"
3448-015	- 1-1/2"
3448-020	- 2"



### Plugs

3450-001	- 1/8"
3450-002	- 1/4"
3450-003	- 3/8"
3450-005	- 1/2"
3450-007	- 3/4"
3450-010	- 1"
3450-012	- 1-1/4"
3450-015	- 1-1/2"
3450-020	- 2"
3450-025	- 2-1/2"
3450-030	- 3"



### Unions

3458-005	- 1/2"
3458-007	- 3/4"
3458-010	- 1"
3458-012	- 1-1/4"
3458-015	- 1-1/2"
3458-020	- 2"

## BRASS FITTINGS



### Hose Adapters For Poly Pipe

<b>5436-005</b>	- 1/2" Barb x 1/2" MPT
<b>5436-005-007</b>	- 1/2" Barb x 3/4" MPT
<b>5436-007</b>	- 3/4" Barb x 3/4" MPT
<b>5436-010-007</b>	- 1" Barb x 3/4" MPT
<b>5436-010</b>	- 1" Barb x 1" MPT
<b>5436-012</b>	- 1-1/4" Barb x 1-1/4" MPT
<b>5436-012-010</b>	- 1-1/4" Barb x 1" MPT
<b>5436-015</b>	- 1-1/2" Barb x 1-1/2" MPT
<b>5436-020</b>	- 2" Barb x 2" MPT



### Reducer Tee's

<b>5402-007-005</b>	- 3/4" x 1/2"
<b>5402-010-005</b>	- 1" x 1/2"
<b>5402-012-005</b>	- 1-1/4" x 1/2"
<b>5402-012-010</b>	- 1-1/4" x 1"
<b>5402-015-007</b>	- 1-1/2" x 3/4"
<b>5402-015-010</b>	- 1-1/2" x 1"
<b>5402-020-010</b>	- 2" x 1"



### Tee's

<b>5405-005</b>	- 1/2"
<b>5405-007</b>	- 3/4"
<b>5405-010</b>	- 1"
<b>5405-012</b>	- 1-1/4"
<b>5405-015</b>	- 1-1/2"
<b>5405-020</b>	- 2"



### 90° Elbow

<b>5408-005</b>	- 1/2"
<b>5408-007</b>	- 3/4"
<b>5408-010</b>	- 1"
<b>5408-012</b>	- 1-1/4"
<b>5408-015</b>	- 1-1/2"
<b>5408-020</b>	- 2"



### 45° Elbow

<b>5410-005</b>	- 1/2"
<b>5410-007</b>	- 3/4"
<b>5410-010</b>	- 1"
<b>5410-012</b>	- 1-1/4"
<b>5410-015</b>	- 1-1/2"
<b>5410-020</b>	- 2"



### 90° Street Elbow

<b>5412-005</b>	- 1/2"
<b>5412-007</b>	- 3/4"
<b>5412-010</b>	- 1"
<b>5412-012</b>	- 1-1/4"
<b>5412-015</b>	- 1-1/2"
<b>5412-020</b>	- 2"



### Coupler

<b>5430-005</b>	- 1/2"
<b>5430-007</b>	- 3/4"
<b>5430-010</b>	- 1"
<b>5430-012</b>	- 1-1/4"
<b>5430-015</b>	- 1-1/2"
<b>5430-020</b>	- 2"



### Reducing Coupling

<b>5431-010-007</b>	- 1" x 3/4"
<b>5431-012-005</b>	- 1-1/4" x 1/2"
<b>5431-012-010</b>	- 1-1/4" x 1"
<b>5431-015-007</b>	- 1-1/2" x 3/4"
<b>5431-015-010</b>	- 1-1/2" x 1"
<b>5431-015-012</b>	- 1-1/2" x 1-1/4"
<b>5431-020-012</b>	- 2" x 1-1/4"
<b>5431-020-015</b>	- 2" x 1-1/2"



### Reducing Bushings

<b>5439-002-001</b>	- 1/4" x 1/8"
<b>5439-005-002</b>	- 1/2" x 1/4"
<b>5439-007-002</b>	- 3/4" x 1/4"
<b>5439-007-005</b>	- 3/4" x 1/2"
<b>5439-010-002</b>	- 1" x 1/4"
<b>5439-010-005</b>	- 1" x 1/2"
<b>5439-010-007</b>	- 1" x 3/4"
<b>5439-012-007</b>	- 1-1/4" x 3/4"
<b>5439-012-010</b>	- 1-1/4" x 1"
<b>5439-015-010</b>	- 1-1/2" x 1"
<b>5439-015-012</b>	- 1-1/2" x 1-1/4"
<b>5439-020-010</b>	- 2" x 1"
<b>5439-020-012</b>	- 2" x 1-1/4"
<b>5439-020-015</b>	- 2" x 1-1/2"



### Cap

<b>5448-005</b>	- 1/2"
<b>5448-007</b>	- 3/4"
<b>5448-010</b>	- 1"
<b>5448-012</b>	- 1-1/4"
<b>5448-015</b>	- 1-1/2"
<b>5448-020</b>	- 2"



### Plug

<b>5450-005</b>	- 1/2"
<b>5450-007</b>	- 3/4"
<b>5450-010</b>	- 1"
<b>5450-012</b>	- 1-1/4"
<b>5450-015</b>	- 1-1/2"
<b>5450-020</b>	- 2"



### Union

<b>5458-005</b>	- 1/2"
<b>5458-007</b>	- 3/4"
<b>5458-010</b>	- 1"
<b>5458-012</b>	- 1-1/4"
<b>5458-015</b>	- 1-1/2"
<b>5458-020</b>	- 2"



### Reducing Elbow

<b>5409-010-007</b>	- 1" x 3/4"
<b>5409-012-010</b>	- 1-1/4" x 1"
<b>5409-015-007</b>	- 1-1/2" x 3/4"
<b>5409-015-010</b>	- 1-1/2" x 1"



## GALVANIZED FITTINGS - 150LB RATING



### Reducing Tee

2402-002-001	- 1/4" x 1/4" x 1/8"
2402-003-002	- 3/8" x 3/8" x 1/4"
2402-005-003	- 1/2" x 1/2" x 3/8"
2402-007-005	- 3/4" x 3/4" x 1/2"
2402-010-005	- 1" x 1" x 1/2"
2402-010-007	- 1" x 1" x 3/4"
2402-012-005	- 1-1/4" x 1-1/4" x 1/2"
2402-012-007	- 1-1/4" x 1-1/4" x 3/4"
2402-012-010	- 1-1/4" x 1-1/4" x 1"
2402-015-005	- 1-1/2" x 1-1/2" x 1/2"
2402-015-007	- 1-1/2" x 1-1/2" x 3/4"
2402-015-010	- 1-1/2" x 1-1/2" x 1"
2402-015-012	- 1-1/2" x 1-1/2" x 1-1/4"
2402-020-005	- 2" x 2" x 1/2"
2402-020-007	- 2" x 2" x 3/4"
2402-020-010	- 2" x 2" x 1"
2402-020-012	- 2" x 2" x 1-1/4"
2402-020-015	- 2" x 2" x 1-1/2"



### Tee's

2405-001	- 1/8"
2405-002	- 1/4"
2405-003	- 3/8"
2405-005	- 1/2"
2405-007	- 3/4"
2405-010	- 1"
2405-012	- 1-1/4"
2405-015	- 1-1/2"
2405-020	- 2"



### 90° Elbow

2408-001	- 1/8"
2408-002	- 1/4"
2408-003	- 3/8"
2408-005	- 1/2"
2408-007	- 3/4"
2408-010	- 1"
2408-012	- 1-1/4"
2408-015	- 1-1/2"
2408-020	- 2"



### 90° Reducing Elbow

2409-002-001	- 1/4" x 1/8"
2409-003-001	- 3/8" x 1/8"
2409-003-002	- 3/8" x 1/4"
2409-005-002	- 1/2" x 1/4"
2409-005-003	- 1/2" x 3/8"
2409-007-005	- 3/4" x 1/2"
2409-010-005	- 1" x 1/2"
2409-010-007	- 1" x 3/4"
2409-012-005	- 1-1/4" x 1/2"
2409-012-010	- 1-1/4" x 1"
2409-015-010	- 1-1/2" x 1"
2409-015-012	- 1-1/2" x 1-1/4"
2409-020-010	- 2" x 1"
2409-020-015	- 2" x 1-1/2"



### 45° Elbow

2410-001	- 1/8"
2410-002	- 1/4"
2410-003	- 3/8"
2410-005	- 1/2"
2410-007	- 3/4"
2410-010	- 1"
2410-012	- 1-1/4"
2410-015	- 1-1/2"
2410-020	- 2"



### 90° Street Elbow

2412-001	- 1/8"
2412-002	- 1/4"
2412-003	- 3/8"
2412-005	- 1/2"
2412-007	- 3/4"
2412-010	- 1"
2412-012	- 1-1/4"
2412-015	- 1-1/2"
2412-020	- 2"



### 45° Street Elbow

2413-001	- 1/8"
2413-002	- 1/4"
2413-003	- 3/8"
2413-005	- 1/2"
2413-007	- 3/4"
2413-010	- 1"
2413-012	- 1-1/4"
2413-015	- 1-1/2"
2413-020	- 2"



### Crossers

2420-002	- 1/4"
2420-003	- 3/8"
2420-005	- 1/2"
2420-007	- 3/4"
2420-010	- 1"
2420-012	- 1-1/4"
2420-015	- 1-1/2"
2420-020	- 2"



### Insert Connector

2429-005	- 1/2"
2429-007	- 3/4"
2429-010	- 1"
2429-012	- 1-1/4"
2429-015	- 1-1/2"
2429-020	- 2"



### Coupling

2430-001	- 1/8"
2430-002	- 1/4"
2430-003	- 3/8"
2430-005	- 1/2"
2430-007	- 3/4"
2430-010	- 1"
2430-012	- 1-1/4"
2430-015	- 1-1/2"
2430-020	- 2"



### Reducing Coupling

2431-002-001	- 1/4" x 1/8"
2431-003-001	- 3/8" x 1/8"
2431-003-002	- 3/8" x 1/4"
2431-005-001	- 1/2" x 1/8"
2431-005-002	- 1/2" x 1/4"
2431-005-003	- 1/2" x 3/8"
2431-007-001	- 3/4" x 1/8"
2431-007-002	- 3/4" x 1/4"
2431-007-003	- 3/4" x 3/8"
2431-007-005	- 3/4" x 1/2"
2431-010-002	- 1" x 1/4"
2431-010-005	- 1" x 1/2"
2431-010-007	- 1" x 3/4"
2431-012-005	- 1-1/4" x 1/2"
2431-012-007	- 1-1/4" x 3/4"
2431-012-010	- 1-1/4" x 1"
2431-015-007	- 1-1/2" x 3/4"
2431-015-010	- 1-1/2" x 1"
2431-015-012	- 1-1/2" x 1-1/4"
2431-020-010	- 2" x 1"
2431-020-012	- 2" x 1-1/4"
2431-020-015	- 2" x 1-1/2"

## GALVANIZED FITTINGS - 150LB RATING



### Weldable Coupling

2432-005	- 1/2"
2432-007	- 3/4"
2432-010	- 1"
2432-012	- 1-1/4"
2432-015	- 1-1/2"
2432-020	- 2"



### Galvanized Compression Coupling

2433-005	- 1/2"
2433-007	- 3/4"
2433-010	- 1"
2433-012	- 1-1/4"
2433-015	- 1-1/2"
2433-020	- 2"



### Adapters For Poly Pipe

2436-005	- 1/2"
2436-007	- 3/4"
2436-010	- 1"
2436-012	- 1-1/4"
2436-015	- 1-1/2"
2436-020	- 2"
2436-025	- 2-1/2"
2436-030	- 3"



### Combination Nipples

For braided/rubber hose

2436-012B	- 1-1/4"
2436-015B	- 1-1/2"
2436-020B	- 2"
2436-025B	- 2-1/2"
2436-030B	- 3"



### Galvanized Cap

2448-001	- 1/8"
2448-002	- 1/4"
2448-003	- 3/8"
2448-005	- 1/2"
2448-007	- 3/4"
2448-010	- 1"
2448-012	- 1-1/4"
2448-015	- 1-1/2"
2448-020	- 2"
2448-025	- 2-1/2"



### Bushings

2439-002-001	- 1/4" x 1/8"
2439-003-001	- 3/8" x 1/8"
2439-003-002	- 3/8" x 1/4"
2439-005-001	- 1/2" x 1/8"
2439-005-002	- 1/2" x 1/4"
2439-005-003	- 1/2" x 3/8"
2439-007-001	- 3/4" x 1/8"
2439-007-002	- 3/4" x 1/4"
2439-007-003	- 3/4" x 3/8"
2439-007-005	- 3/4" x 1/2"
2439-010-001	- 1" x 1/8"
2439-010-002	- 1" x 1/4"
2439-010-003	- 1" x 3/8"
2439-010-005	- 1" x 1/2"
2439-010-007	- 1" x 3/4"
2439-012-002	- 1-1/4" x 1/4"
2439-012-003	- 1-1/4" x 3/8"
2439-012-005	- 1-1/4" x 1/2"
2439-012-007	- 1-1/4" x 3/4"
2439-012-010	- 1-1/4" x 1"
2439-015-005	- 1-1/2" x 1/2"
2439-015-007	- 1-1/2" x 3/4"
2439-015-010	- 1-1/2" x 1"
2439-015-012	- 1-1/2" x 1-1/4"
2439-020-005	- 2" x 1/2"
2439-020-007	- 2" x 3/4"
2439-020-010	- 2" x 1"
2439-020-012	- 2" x 1-1/4"
2439-020-015	- 2" x 1-1/2"
2439-025-010	- 2-1/2" x 1"
2439-025-012	- 2-1/2" x 1-1/4"
2439-025-015	- 2-1/2" x 1-1/2"
2439-025-020	- 2-1/2" x 2"
2439-030-020	- 3" x 2"



### Galvanized Plug

2450-001	- 1/8"
2450-002	- 1/4"
2450-003	- 3/8"
2450-005	- 1/2"
2450-007	- 3/4"
2450-010	- 1"
2450-012	- 1-1/4"
2450-015	- 1-1/2"
2450-020	- 2"



### Galvanized Union

2458-003	- 3/8"
2458-005	- 1/2"
2458-007	- 3/4"
2458-010	- 1"
2458-012	- 1-1/4"
2458-015	- 1-1/2"
2458-020	- 2"
2458-025	- 2-1/2"



### Galvanized Flange

GPF12	- 1/2"
GPF34	- 3/4"
GPF1	- 1"
GPF125	- 1-1/4"
GPF150	- 1-1/2"
GPF20	- 2"

### Galvanized Fitting 300lb

2405-005-80	- 1/2" tee
2405-007-80	- 3/4" tee
2408-005-80	- 1/2" elbow
2408-007-80	- 3/4" elbow
2430-005-80	- 1/2" coupler
2430-007-80	- 3/4" coupler

## BLACK FITTINGS - 150LB RATING



### 90° Elbow

6408-001	- 1/8"
6408-002	- 1/4"
6408-003	- 3/8"
6408-005	- 1/2"
6408-007	- 3/4"
6408-010	- 1"
6408-012	- 1-1/4"
6408-015	- 1-1/2"
6408-020	- 2"
6408-025	- 2-1/2"
6408-030	- 3"



### 45° Elbow

6410-001	- 1/8"
6410-002	- 1/4"
6410-003	- 3/8"
6410-005	- 1/2"
6410-007	- 3/4"
6410-010	- 1"
6410-012	- 1-1/4"
6410-015	- 1-1/2"
6410-020	- 2"
6410-025	- 2-1/2"
6410-030	- 3"



### 90° Street Elbow

6412-001	- 1/8"
6412-002	- 1/4"
6412-003	- 3/8"
6412-005	- 1/2"
6412-007	- 3/4"
6412-010	- 1"
6412-012	- 1-1/4"
6412-015	- 1-1/2"
6412-020	- 2"
6412-025	- 2-1/2"
6412-030	- 3"



### 45° Street Elbow

6413-005	- 1/2"
6413-007	- 3/4"
6413-010	- 1"
6413-012	- 1-1/4"
6413-015	- 1-1/2"
6413-020	- 2"



### 90° Reducing Elbow

6409-005-003	- 1/2" x 3/8"
6409-007-005	- 3/4" x 1/2"
6409-012-010	- 1-1/4" x 1"
6409-015-010	- 1-1/2" x 1"
6409-025-015	- 2-1/2" x 1-1/2"



### Plug

6450-001	- 18"
6450-002	- 1/4"
6450-003	- 3/8"
6450-005	- 1/2"
6450-007	- 3/4"
6450-010	- 1"
6450-012	- 1-1/4"
6450-015	- 1-1/2"
6450-020	- 2"
6450-025	- 2-1/2"
6450-030	- 3"



### Couplings

6430-002	- 1/4"
6430-003	- 3/8"
6430-005	- 1/2"
6430-007	- 3/4"
6430-010	- 1"
6430-012	- 1-1/4"
6430-015	- 1-1/2"
6430-020	- 2"



### Weldable Couplings

6430-001S	- 1/8"
6430-002S	- 1/4"
6430-003S	- 3/8"
6430-005S	- 1/2"
6430-007S	- 3/4"
6430-010S	- 1"
6430-012S	- 1-1/4"
6430-015S	- 1-1/2"
6430-020S	- 2"
6430-025S	- 2-1/2"
6430-030S	- 3"



### Weldable 1/2 Couplings

6430-002-1/2	- 1/4"
6430-003-1/2	- 3/8"
6430-005-1/2	- 1/2"
6430-007-1/2	- 3/4"
6430-010-1/2	- 1"
6430-012-1/2	- 1-1/4"
6430-015-1/2	- 1-1/2"
6430-020-1/2	- 2"



### Caps

6448-002	- 1/4"
6448-003	- 3/8"
6448-005	- 1/2"
6448-007	- 3/4"
6448-010	- 1"
6448-012	- 1-1/4"
6448-015	- 1-1/2"
6448-020	- 2"
6448-025	- 2-1/2"
6448-030	- 3"



### Reducing Coupling

6431-002-001	- 1/4" x 1/8"
6431-003-001	- 3/8" x 1/8"
6431-003-002	- 3/8" x 1/4"
6431-005-002	- 1/2" x 1/4"
6431-005-003	- 1/2" x 3/8"
6431-007-001	- 3/4" x 1/8"
6431-007-002	- 3/4" x 1/4"
6431-007-003	- 3/4" x 3/8"
6431-007-005	- 3/4" x 1/2"
6431-010-002	- 1" x 1/4"
6431-010-003	- 1" x 3/8"
6431-010-005	- 1" x 1/2"
6431-010-007	- 1" x 3/4"
6431-012-005	- 1-1/4" x 1/2"
6431-012-007	- 1-1/4" x 3/4"
6431-012-010	- 1-1/4" x 1"
6431-015-005	- 1-1/2" x 1/2"
6431-015-007	- 1/2" x 3/4"
6431-015-010	- 1-1/2" x 1"
6431-015-012	- 1-1/2" x 1-1/4"
6431-020-005	- 2" x 1/2"
6431-020-007	- 2" x 3/4"
6431-020-010	- 2" x 1"
6431-020-012	- 2" x 1-1/4"
6431-020-015	- 2" x 1-1/2"
6431-025-010	- 2-1/2" x 1"
6431-025-015	- 2-1/2" x 1-1/2"
6431-025-020	- 2-1/2" x 2"
6431-030-010	- 3" x 1"
6431-030-020	- 3" x 2"
6431-030-025	- 3" x 2-1/2"



### Bushings

6439-002-001	- 1/4" x 1/8"
6439-003-001	- 3/8" x 1/8"
6439-003-002	- 3/8" x 1/4"
6439-005-001	- 1/2" x 1/8"
6439-005-002	- 1/2" x 1/4"
6439-005-003	- 1/2" x 3/8"
6439-007-002	- 3/4" x 1/4"
6439-007-003	- 3/4" x 3/8"
6439-007-005	- 3/4" x 1/2"
6439-010-002	- 1" x 1/4"
6439-010-005	- 1" x 1/2"
6439-010-007	- 1" x 3/4"
6439-012-005	- 1-1/4" x 1/2"
6439-012-007	- 1-1/4" x 3/4"
6439-012-010	- 1-1/4" x 1"
6439-015-010	- 1-1/2" x 1"
6439-015-012	- 1-1/2" x 1-1/4"
6439-020-007	- 2" x 3/4"
6439-020-010	- 2" x 1"
6439-020-012	- 2" x 1-1/4"
6439-020-015	- 2" x 1-1/2"
6439-025-005	- 2-1/2" x 1/2"
6439-025-012	- 2-1/2" x 1-1/4"
6439-025-015	- 2-1/2" x 1-1/2"
6439-025-020	- 2-1/2" x 2"
6439-030-007	- 3" x 3/4"
6439-030-010	- 3" x 1"
6439-030-012	- 3" x 1-1/4"
6439-030-015	- 3" x 1-1/2"
6439-030-020	- 3" x 2"
6439-030-025	- 3" x 2-1/2"



### Union

6458-002	- 1/4"
6458-003	- 3/8"
6458-005	- 1/2"
6458-007	- 3/4"
6458-010	- 1"
6458-012	- 1-1/4"
6458-015	- 1-1/2"
6458-020	- 2"
6458-025	- 2-1/2"
6458-030	- 3"



### Reducing Tee's

6402-005-002	- 1/2" x 1/4" x 1/4"
6402-005-003	- 1/2" x 1/2" x 3/8"
6402-005-007	- 1/2" x 1/2" x 3/4"
6402-007-002	- 3/4" x 3/4" x 1/4"
6402-007-003-003	- 3/4" x 3/8" x 3/8"
6402-007-005	- 3/4" x 3/4" x 1/2"
6402-007-005-005	- 3/4" x 1/2" x 1/2"
6402-010-002	- 1" x 1" x 1/4"
6402-010-005	- 1" x 1" x 1/2"
6402-010-005-005	- 1" x 1/2" x 1/2"
6402-010-005-007	- 1" x 1/2" x 3/4"
6402-010-007-005	- 1" x 3/4" x 1/2"
6402-010-007-010	- 1" x 3/4" x 1"
6402-010-007	- 1" x 1" x 3/4"
6402-012-005	- 1-1/4" x 1-1/4" x 1/2"
6402-012-007	- 1-1/4" x 1-1/4" x 3/4"
6402-012-010-007	- 1-1/4" x 1" x 3/4"
6402-012-010	- 1-1/4" x 1-1/4" x 1"
6402-015-005	- 1-1/2" x 1-1/2" x 1/2"
6402-015-007	- 1-1/2" x 1-1/2" x 3/4"
6402-015-010	- 1-1/2" x 1-1/2" x 1"
6402-015-012	- 1-1/2" x 1-1/4"
6402-015-012-010	- 1-1/2" x 1-1/4" x 1"
6402-020-005	- 2" x 1/2" x 1/2"
6402-020-007	- 2" x 3/4" x 3/4"
6402-020-010	- 2" x 1" x 1"
6402-020-012	- 2" x 1-1/4" x 1-1/4"
6402-020-015	- 2" x 1-1/2" x 1-1/2"
6402-025-015	- 2-1/2" x 1-1/2" x 1/2"
6402-025-020	- 2-1/2" x 2"
6402-030-005	- 3" x 1/2"
6402-030-007	- 3" x 3/4" x 3/4"
6402-030-010	- 3" x 1" x 1"
6402-030-012	- 3" x 1-1/4" x 1-1/4"
6402-030-015	- 3" x 1-1/2" x 1-1/2"
6402-030-020	- 3" x 2" x 2"
6402-030-025	- 3" x 2-1/2"



### Weldable Black Tank Flange With Pilot

6432-002	- 1/4"
6432-003	- 3/8"
6432-005	- 1/2"
6432-007	- 3/4"
6432-010	- 1"
6432-012	- 1-1/4"
6432-015	- 1-1/2"
6432-020	- 2"
6432-030	- 3"
6432-040	- 4"



### Black Floor Flange

BPF12	- 1/2"
BPF34	- 3/4"
BPF1	- 1"
BPF125	- 1-1/4"
BPF150	- 1-1/2"
BPF2	- 2"

Pipe Nipples	Plastic (SCH 80)	Galvanized (SCH 40)	Black (SCH 40)	304 SS (SCH 40)	Brass
1/8 x close		G18XC	B18XC	S18XC	
1/8 x 1-1/2			B18X150	S18X150	
1/8 x 3-1/2				S18X350	
1/4 x close		G14XC	B14XC	S14XC	
1/4 x 1-1/2		G14X150	B14X150	S14X150	
1/4 x 2		G14X2	B14X2	S14X2	
1/4 x 3		G14X3	B14X3	S14X3	
1/4 x 3-1/2			B14X350		
1/4 x 4		G14X4	B14X4	S14X4	
1/4 x 6		G14X6	B14X6	S14X6	
1/4 x 10					
3/8 x close	881-005	G38XC	B38XC	S38XC	
3/8 x 1-1/2	881-015	G38X150	B38X150	S38X150	
3/8 x 2		G38X2	B38X2	S38X2	
3/8 x 3		G38X3	B38X3	S38X3	
3/8 x 6		G38X6	B38X6		
1/2 x close	882-005	G12XC	B12XC	S12XC	BR12XC
1/2 x short				S12XHEX 1-1/2 long	
1/2 x 2	882-020	G12X2	B12X2	S12X2	BR12X2
1/2 x 2-1/2	882-025	G12X250	B12X250	S12X250	BR12X250
1/2 x 3	882-030	G12X3	B12X3	S12X3	BR12X3
1/2 x 3-1/2		G12X350		S12X350	
1/2 x 4	882-040	G12X4	B12X4	S12X4	BR12X4
1/2 x 4-1/2		G12X450		S12X450	
1/2 x 5	882-050	G12X5		S12X5	
1/2 x 5-1/2		G12X550		S12X550	
1/2 x 6	882-060	G12X6	B12X6	S12X6	
1/2 x 7		G12X7		S12X7	
1/2 x 8	882-080	G12X8	B12X8	S12X8	
1/2 x 9		G12X9		S12X9	
1/2 x 10	882-100	G12X10	B12X10	S12X10	
1/2 x 11		G12X11		S12X11	
1/2 x 12	882-120	G12X12	B12X12	S12X12	
1/2 x 16		G12X16		S12X16	
1/2 x 18		G12X18		S12X18	
3/4 x close	883-005	G34XC	B34XC	S34XC	BR34XC
3/4 x short		G34XS			
3/4 x 1-1/2			B34X150	S34XHEX 1-5/8 long	
3/4 x 2	883-020	G34X2	B34X2	S34X2	
3/4 x 2-1/2		G34X250	B34X250	S34X250	BR34X2
3/4 x 3	883-030	G34X3	B34X3	S34X3	BR34X250
3/4 x 3-1/2		G34X350		S34X350	BR34X3
3/4 x 4	883-040	G34X4	B34X4	S34X4	BR34X350
3/4 x 4-1/2		G34X450	B34X450	S34X450	BR34X4
3/4 x 5	883-050	G34X5		S34X5	
3/4 x 5-1/2		G34X550		S34X550	
3/4 x 6	883-060	G34X6	B34X6	S34X6	
3/4 x 7		G34X7		S34X7	
3/4 x 8	883-080	G34X8	B34X8	S34X8	
3/4 x 9		G34X9		S34X9	
3/4 x 10	883-100	G34X10	B34X10	S34X10	
3/4 x 11		G34X11		S34X11	
3/4 x 12	883-120	G34X12	B34X12	S34X12	
3/4 x 16		G34X16		S34X16	
3/4 x 18		G34X18		S34X18	



Pipe Nipples	Plastic (SCH 80)	Galvanized (SCH 40)	Black (SCH 40)	304 SS (SCH 40)	Brass
1 x Close	884-005	G1XC	B1XC	S1XC	BR1XC
1 x Hex				S1XHEX 1-5/8 long	
1 x Short	884-020	G1X2	B1X2	S1X2	BR1X2
1 x 2-1/2	884-025	G1X250	B1X250	S1X250	BR1X250
1 x 3	884-030	G1X3	B1X3	S1X3	BR1X3
1 x 3-1/2		G1X350	B1X350	S1X350	
1 x 4	884-040	G1X4	B1X4	S1X4	BR1X4
1 x 4-1/2		G1X450		S1X450	
1 x 5	884-050	G1X5	B1X5	S1X5	
1 x 5-1/2		G1X550		S1X550	
1 x 6	884-060	G1X6	B1X6	S1X6	
1 x 8	884-080	G1X8	B1X8	S1X8	
1 x 10	884-100	G1X10	B1X10	S1X10	
1 x 12	884-120	G1X12	B1X12	S1X12	
1-1/4 x close	885-005	G125XC	B125XC	S125XC	BR125XC
1-1/4 x short			B125X2	S125XHEX 1-7/8 long	BR125X2
1-1/4 x 2-1/2	885-025	G125X250	B125X250	S125X250	BR125X250
1-1/4 x 3	885-030	G125X3	B125X3	S125X3	BR125X3
1-1/4 x 3-1/2		G125X350	B125X350		
1-1/4 x 4	885-040	G125X4	B125X4	S125X4	BR125X4
1-1/4 x 4-1/2		G125X450	B125X450		
1-1/4 x 5	885-050	G125X5	B125X5	S125X5	
1-1/4 x 5-1/2		G125X550			
1-1/4 x 6	885-060	G125X6	B125X6	S125X6	BR125X6
1-1/4 x 7		G125X7	B125X7		
1-1/4 x 8	885-080	G125X8	B125X8	S125X8	
1-1/4 x 9		G125X9			
1-1/4 x 10	885-100	G125X10	B125X10	S125X10	BR125X10
1-1/4 x 11		G125X11			
1-1/4 x 12	885-120	G125X12	B125X12	S125X12	
1-1/2 x close	886-005	G150XC	B150XC	S150XC	BR150XC
1-1/2 x short				S150XHEX	
1-1/2 x 2	886-020	G150X2	B150X2	S150X2	BR150X2
1-1/2 x 2-1/2		G150X250			
1-1/2 x 3	886-030	G150X3	B150X3	S150X3	BR150X3
1-1/2 x 3-1/2		G150X350	B150X350		
1-1/2 x 4	886-040	G150X4	B150X4	S150X4	BR150X4
1-1/2 x 4-1/2		G150X450	B150X450		
1-1/2 x 5	886-050	G150X5	B150X5	S150X5	
1-1/2 x 5-1/2		G150X550	B150X550		
1-1/2 x 6	886-060	G150X6	B150X6	S150X6	
1-1/2 x 8	886-080	G150X8	B150X8	S150X8	
1-1/2 x 9		G150X9		S150X9	
1-1/2 x 10	886-100	G150X10	B150X10	S150X10	
1-1/2 x 12	886-120	G150X12	B150X12	S150X12	
2 x close	887-005	G2XC	B2XC	S2XC	BR2XC
2 x short	887-025	G2X250		S2XHEX	
2 x 3	887-030	G2X3	B2X3	S2X3	BR2X3
2 x 3-1/2		G2X350			
2 x 4	887-040	G2X4	B2X4	S2X4	BR2X4
2 x 4-1/2		G2X450			
2 x 5	887-050	G2X5			
2 x 5-1/2		G2X550			
2 x 6	887-060	G2X6	B2X6	S2X6	
2 x 8	887-080	G2X8	B2X8	S2X8	

Pipe Nipples	Plastic (SCH 80)	Galvanized (SCH 40)	Black (SCH 40)	304 SS (SCH 40)	Brass
2 x 10	887-100	G2X10	B2X10	S2X10	
2 x 12	887-120	G2X12	B2X12	S2X12	
2-1/2 x close			B250XC		
2-1/2 x 4			B250X4		
2-1/2 x 6			B250X6		
2-1/2 x 12			B250X12		
3 x close			B3XC		
3 x 3			B3X3		
3 x 4			B3X4		
3 x 6			B3X6		
3 x 12			B3X12		

**Ready Cut Pipe - Green Class**

Pipe Size	Galvanized (SCH 40)	Black (SCH 40)
1/2" x 18"	G12X18	B12X18
1/2" x 24"	G12X24	B12X24
1/2" x 30"	G12X30	B12X30
1/2" x 36"	G12X36	B12X36
1/2" x 48"	G12X48	B12X48
1/2" x 60"	G12X60	B12X60
1/2" x 72"	G12X72	B12X72
3/4" x 18"	G34X18	B34X18
3/4" x 24"	G34X24	B34X24
3/4" x 30"	G34X30	B34X30
3/4" x 36"	G34X36	B34X36
3/4" x 48"	G34X48	B34X48
3/4" x 60"	G34X60	B34X60
3/4" x 72"	G34X72	B34X72
1" x 18"	G1X18	B1X18
1" x 24"	G1X24	B1X24
1" x 30"	G1X30	B1X30
1" x 36"	G1X36	B1X36
1" x 48"	G1X48	B1X48
1" x 60"	G1X60	B1X60
1" x 72"	G1X72	B1X72
1-1/4" x 18"	G125X18	B125X18
1-1/4" x 24"	G125X24	B125X24
1-1/4" x 30"	G125X30	B125X30
1-1/4" x 36"	G125X36	B125X36
1-1/4" x 48"	G125X48	B125X48
1-1/4" x 60"	G125X60	B125X60
1-1/4" x 72"	G125X72	B125X72
1-1/2" x 18"	G150X18	B150X18
1-1/2" x 24"	G150X24	B150X24
1-1/2" x 30"	G150X30	B150X30
1-1/2" x 36"	G150X36	B150X36
1-1/2" x 48"	G150X48	B150X48
1-1/2" x 60"	G150X60	B150X60
1-1/2" x 72"	G150X72	B150X72
2" x 18"	G2X18	B2X18
2" x 24"	G2X24	B2X24
2" x 30"	G2X30	B2X30
2" x 36"	G2X36	B2X36
2" x 48"	G2X48	B2X48
2" x 60"	G2X60	B2X60
2" x 72"	G2X72	B2X72

Call for pricing on 1/8", 1/4"  
and 3/8" Ready Cut pipe



## BRASS INSERT FITTINGS FOR BRAIDED HOSE



### Insert X Insert Connectors

- AIR-18CONN** - 1/8"
- AIR-14CONN** - 1/4"
- AIR-516CONN** - 5/16"
- AIR-38CONN** - 3/8"
- AIR-12CONN** - 1/2"



### Insert Tee

- AIR-14TEE** - 1/4"
- AIR-38TEE** - 3/8"
- AIR-12TEE** - 1/2"



### Insert Barb x MPT Adapters

- AIR-18HX18MT** - 1/8" x 1/8" MPT
- AIR-316HX18MT** - 3/16" x 1/8" MPT
- AIR-14HX18MT** - 1/4" Hose x 1/8" MPT
- AIR-14HX14MT** - 1/4" Hose x 1/4" MPT
- AIR-14HX38MT** - 1/4" Hose x 3/8" MPT
- AIR-516HX18MT** - 5/16" Hose x 1/8" MPT
- AIR-516HX14MT** - 5/16" Hose x 1/4" MPT
- AIR-516HX38MT** - 5/16" Hose x 3/8" MPT
- AIR-38HX18MT** - 3/8" Hose x 1/8" MPT
- AIR-38HX14MT** - 3/8" Hose x 1/4" MPT
- AIR-38HX38MT** - 3/8" Hose x 3/8" MPT
- AIR-38HX12MT** - 3/8" Hose x 1/2" MPT
- AIR-12HX14MT** - 1/2" Hose x 1/4" MPT
- AIR-12HX38MT** - 1/2" Hose x 3/8" MPT
- AIR-12HX12MT** - 1/2" Hose x 1/2" MPT
- AIR-34HX12MT** - 3/4" Hose x 1/2" MPT
- AIR-34HX34MT** - 3/4" Hose x 3/4" MPT



### Insert x Female Adapters

- AIR-14HX14FT** - 1/4" Hose x 1/4" FPT
- AIR-38HX38FT** - 3/8" Hose x 3/8" FPT
- AIR-12HX12FT** - 1/2" Hose x 1/2" FPT
- AIR-38HX12FT** - 3/8" Hose x 1/2" FPT
- AIR-34HX34FT** - 3/4" Hose x 3/4" FPT

## AIR LINE ACCESSORIES



### Quick Coupler

- AIR-FQCFPT** - 1/4" Female Thread
- AIR-FQCMPT** - 1/4" Male Thread
- AIR-FQCFPT-QC** - 1/4" Female Thread Easy Coupler



### Quick Coupler Nipples

- AIR-MQCFPT** - 1/4" Female Thread
- AIR-MQCMPT** - 1/4" Male Thread



### Air Chuck

- AIR-CHUCK** - 1/4" FPT
- 12-92418** - 1/4" FPT With Clip



### Tire Inflator with Gauge

**12-775002**



### Blow Gun

- 12-777231** - Long Blow Gun
- 12-90333** - Short Blow Gun HD
- 12-SM-14046** - Short Blow Gun



### Angle Tire Air Chuck

**12-92406** - 1/4" FPT



### Pencil Tire Gauge

**12-15141**



### Air Hose

Hi-Vis Orange 1/4" Fittings and 300PSI

- 12-18208** - 3/8" x 25ft
- 12-18206** - 3/8" x 50ft
- 12-18204** - 3/8" x 100ft



### Polyurethane Recoil Hose

Color may vary

- 12-9092** - 1/4" x 10ft
- 12-9093** - 1/4" x 25ft
- 12-9094** - 1/4" x 50ft

## NYLON BRAIDED HOSE FITTINGS



### Nylon Adapters Male GHT x MPT

TA772	- 1/4"
TA773	- 3/8"
TA774	- 1/2"
TA776	- 3/4"
TA778	- 1"



### Female GHT x Mpt

TA972	- 1/4"
TA973	- 3/8"
TA974	- 1/2"
TA976	- 3/4"



### Male GHT x FPT

TA794	- 1/2"
TA796	- 3/4"



### Nylon Adapter

TA874	- Female GHT x 1/2" FPT
-------	-------------------------



### MPT x Nylon Barb

TN-11	- 1/8" x 1/8" MPT x Barb
TN-12	- 1/8" x 3/16" MPT x Barb
TN-21	- 1/8" x 1/4" MPT x Barb
TN-22	- 1/4" x 1/4" MPT x Barb
TN-23	- 3/8" x 1/4" MPT x Barb
TN-24	- 1/2" x 1/4" MPT x Barb
TN-26	- 3/4" x 1/4" MPT x Barb
TN-28	- 3/8" x 5/12" MPT x Barb
TN-31	- 1/8" x 3/8" MPT x Barb
TN-32	- 1/4" x 3/8" MPT x Barb
TN-33	- 3/8" x 3/8" MPT x Barb
TN-34	- 1/2" x 3/8" MPT x Barb
TN-36	- 3/4" x 3/8" MPT x Barb
TN-42	- 1/4" x 1/2" MPT x Barb
TN-43	- 3/8" x 1/2" MPT x Barb
TN-44	- 1/2" x 1/2" MPT x Barb
TN-46	- 3/4" x 1/2" MPT x Barb
TN-54	- 1/2" x 5/8" MPT x Barb
TN-56	- 3/4" x 5/8" MPT x Barb
TN-64	- 1/2" x 3/4" MPT x Barb
TN-66	- 3/4" x 3/4" MPT x Barb



### Nylon Threaded Elbow MPT x GHT

TLT74	- 1/2" Male MPT x GHT
TLT76	- 3/4" Male MPT x GHT



### TC Nylon Short Shank Couplings

TC72	- 1/4" GHT Swivel Connector x Barb
TC73	- 3/8" GHT Swivel Connector x Barb
TC74	- 1/2" GHT Swivel Connector x Barb
TC75	- 5/8" GHT Swivel Connector x Barb
TC76	- 3/4" GHT Swivel Connector x Barb



### TCM Nylon Short Shank Couplings

TCM72	- 1/4" MGHT x Barb
TCM73	- 3/8" MGHT x Barb
TCM74	- 1/2" MGHT x Barb
TCM75	- 5/8" MGHT x Barb
TCM76	- 3/4" MGHT x Barb



### TCF Nylon Short Shank Coupling

TCF72	- 1/4" FGHT Swivel x Barb
TCF73	- 3/8" FGHT Swivel x Barb
TCF74	- 1/2" FGHT Swivel x Barb
TCF75	- 5/8" FGHT Swivel x Barb
TCF76	- 3/4" FGHT Swivel x Barb
TCF64	- 3/4" FPT Swivel x 1/2" Insert



### Nylon Menders

TM2	- 1/4"
TM25	- 5/16"
TM3	- 3/8"
TM4	- 1/2"
TM5	- 5/8"
TM6	- 3/4"



### Nylon Insert Elbows

TLSS22	- 1/4"
TLSS33	- 3/8"
TLSS44	- 1/2"



### Nylon Elbows MPT x Insert

TLS21	- 1/8" x 1/4"
TLS22	- 1/4" x 1/4"
TLS23	- 3/8" x 1/4"
TLS32	- 1/4" x 3/8"
TLS33	- 3/8" x 3/8"
TLS53	- 3/8" x 5/8"
TLS24	- 1/2" x 1/4"
TLS31	- 1/8" x 3/8"
TLS34	- 1/2" x 3/8"
TLS44	- 1/2" x 1/2"
TLS54	- 1/2" x 5/8"
TLS56	- 3/4" x 5/8"
TLS68	- 1" x 3/4"
TLS88	- 1" x 1"



### Nylon Y

20-14	- 1/4" Barb Y
20-38	- 3/8" Barb Y
20-12P	- 1/2" Barb Y



### Nylon Insert Y with MPT

20-14-1/2NPT	- 1/4" Barb Y with 1/2" MPT
20-12P-1/2NPT	- 1/2" Barb Y with 1/2" MPT



### Nylon Insert Tee

TSSS222	- 1/4"
TSST222	- 1/4" x 1/4" x 1/4" NPT
TSSS333	- 3/8"
TSSS444	- 1/2"
TSST444	- 1/2" x 1/2" x 1/2" NPT



### Nylon Adapters FPT X Insert

11-1414	- 1/4" x 1/4"
11-1214	- 1/2" x 1/4"
11-38	- 3/8" x 3/8"
11-1238	- 1/2" x 3/8"
11-12	- 1/2" x 1/2"
11-1234	- 1/2" x 3/4"
11-3412	- 3/4" x 1/2"
11-3458	- 3/4" x 5/8"



### Nylon Threaded Cap Style TTC

TTC7	- GHT Thread 3/4"
------	-------------------



# ANKA PIPE FITTINGS

Anka Pipe Fittings with this unique patented design will connect to a large range of pipes and hoses. Designed to fit low density polythene pipe, they will also fit a range of flexible hoses, suction and pressure. Manufactured from high grade Glass Fibre Reinforced Nylon makes these fittings strong and lightweight.

## Features

- Non-Corrosive; using high quality materials approved for use with drinkable water
- Unique Blue Nut; which is very user friendly
- In most situations fittings can be put on cold

## Applications

- Hose, Pumping, Irrigation, Marine, Hydroponics, Plumbing, Agriculture, Industry, Landscaping

## Material: Glass Fibre Reinforced Nylon

Maximum Working Pressure: 230 psi (1600 kpa) @ 20°C

## ANKA FITTINGS WORK!

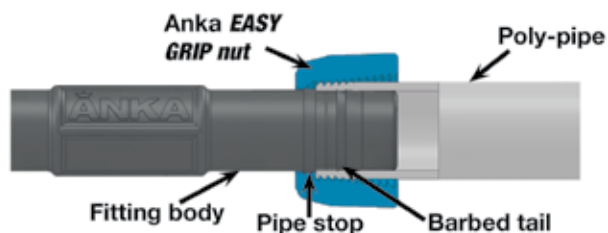

One Piece Leak Free Pipe Fitting



## CONNECTING TO POLY-PIPE



# ANKA PIPE FITTINGS



## Straight Coupling

- AN-ASC12** - 1/2" Pipe x 1/2" Pipe
- AN-ASC34** - 3/4" Pipe x 3/4" Pipe
- AN-ASC1** - 1" Pipe x 1" Pipe



## Reducing Straight Coupling

- AN-ARSC3412** - 3/4" Pipe x 1/2" Pipe
- AN-ARSC112** - 1" Pipe x 1/2" Pipe
- AN-ARSC134** - 1" Pipe x 3/4" Pipe



## Male Adaptor

- AN-AMA12** - 1/2" Pipe x 1/2" MPT
- AN-AMA34** - 3/4" Pipe x 3/4" MPT
- AN-AMA1** - 1" Pipe x 1" MPT



## Reducing Male Adaptor

- AN-ARMA1234** - 1/2" Pipe x 3/4" MPT
- AN-ARMA121** - 1/2" Pipe x 1" MPT



## Female Adaptor

- AN-AFA12** - 1/2" Pipe x 1/2" FPT
- AN-AFA34** - 3/4" Pipe x 3/4" FPT
- AN-AFA1** - 1" Pipe x 1" FPT



## Reducing Female Adaptor

- AN-ARFA1234** - 1/2" Pipe x 3/4" FPT



## Tee

- AN-AT12** - 1/2" x 1/2" x 1/2" Pipe
- AN-AT34** - 3/4" x 3/4" x 3/4" Pipe
- AN-AT1** - 1" x 1" x 1" Pipe



## Reducing Tee

- AN-ART3412** - 3/4" x 3/4" x 1/2" Pipe
- AN-ART112** - 1" x 1" x 1/2" Pipe
- AN-ART134** - 1" x 1" x 3/4" Pipe



## Female Tee

- AN-AFT12** - 1/2" x 1/2" Pipe x 1/2" FPT
- AN-AFT34** - 3/4" x 3/4" Pipe x 3/4" FPT
- AN-AFT1** - 1" x 1" Pipe x 1" FPT



## Elbow

- AN-AE12** - 1/2" Pipe x 1/2" Pipe
- AN-AE34** - 3/4" Pipe x 3/4" Pipe
- AN-AE1** - 1" Pipe x 1" Pipe



## Male Elbow

- AN-AME12** - 1/2" Pipe x 1/2" MPT
- AN-AME34** - 3/4" Pipe x 3/4" MPT
- AN-AME1** - 1" Pipe x 1" MPT



## Female Elbow

- AN-AFE12** - 1/2" Pipe x 1/2" FPT
- AN-AFE34** - 3/4" Pipe x 3/4" FPT
- AN-AFE1** - 1" Pipe x 1" FPT



## Quick Lock Coupling

- AN-AQLCF20MM** - Quick Lock 3/4" FPT
- AN-AQLCF25MM** - Quick Lock 1" FPT
- AN-AQLCF32MM** - Quick Lock 1-1/4" FPT
- AN-AQLCM20MM** - Quick Lock 3/4" MPT
- AN-AQLCM25MM** - Quick Lock 1" MPT
- AN-AQLCM32MM** - Quick Lock 1-1/4" MPT

## YARD HYDRANTS



### Insert Hydrant Elbow

<b>HL-075</b>	3/4" MPT X 3/4"
<b>HL-100-075</b>	3/4" MPT X 1"
<b>HL-100</b>	1" MPT X 1"
<b>HL-100-T</b>	1" MPT X 1" with 1/4" Tap Hole



### Bronze Tee

<b>HT-075</b>	3/4" Insert X Insert X 3/4" MPT
<b>HT-075-100</b>	1" Insert X Insert X 3/4" MPT
<b>HL-100-125</b>	1" MPT X 1-1/4" Insert Hydrant Elbow

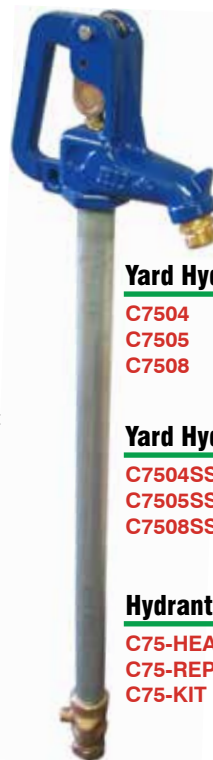

### Yard Hydrant - Galvanized Pipe

<b>C7504</b>	6ft 8" Overall Length
<b>C7505</b>	7ft 8" Overall Length
<b>C7508</b>	10ft 9" Overall Length

### Yard Hydrant - Stainless Steel Pipe

<b>C7504SS</b>	6ft 8" Overall Length
<b>C7505SS</b>	7ft 8" Overall Length
<b>C7508SS</b>	10ft 9" Overall Length

**NEW**



### Brass Adapter

1" MPT X 1" Brass  
Adapter  
(Extra Long Barb)  
**BMAXL-100**

### Hydrant Repair Parts

<b>C75-HEAD</b>	Complete Replacement Head
<b>C75-REPKIT</b>	Repair Kit With Plunger
<b>C75-KIT</b>	Plunger Only

## GARDEN HOSE QUICK COUPLINGS

The Fastest and Easiest way to connect and disconnect your garden hose accessories. Polypropylene material. Maximum operating pressure 125 PSI.

**NEW**



### 3/4" Female Coupler X 3/4" Male Adapter

with on-off valve  
**102-205**



### 3/4" FGHT X 3/4" Female Coupler

**102-200**



### 3/4" FGHT X 3/4" Male Adapter

**102-201**



### 3/4" FGHT X 3/4" Male Adapter

with on-off valve  
**102-204**



### 3/4" MGHT X 3/4" Female Coupler

**102-202**



### 3/4" MGHT X 3/4" Male Adapter

**102-203**

## BRASS GARDEN HOSE FITTINGS



**Male GHT X Female NPT Adapter**

**BA794** - GHT x 1/2 NPT  
**BA796** - GHT x 3/4 NPT



**"Y" Connector**

**GHY**  
- 2 Male GHT x 1 Female GHT



**FGHT X FPT Swivel**

**BAS974** - FGHT x 1/2 FPT  
**BAS976** - FGHT x 3/4 FPT



**FGHT with Swivel Nut**

**BCF73** - 3/8"  
**BCF74** - 1/2"  
**BCF75** - 5/8"  
**BCF76** - 3/4"



**Twin Shut-off Valve**

**GHYV**  
- 2 Male GHT x 1 Female GHT



**Female GHT X Male NPT Adapter**

**BMA974** - GHT x 1/2 NPT  
**BMA976** - GHT x 3/4 NPT



**Shut-Off Valve**

**GHV** - MGHT x FGHT



**MGHT Insert Adapter**

**BCM73** - 3/8"  
**BCM74** - 1/2"  
**BCM75** - 5/8"  
**BCM76** - 3/4"



**Female GHT X Female NPT Adapter**

**BA976** - GHT x 3/4 NPT  
**BA974** - GHT x 1/2 NPT



**MGHT X MGHT Adapter**

**BA777**



**Garden Hose Brass Quick Coupler**

**DGH7** - Complete Coupling



**Washers**

**TRW7** - White Rubber  
**TVW7** - Vinyl



**Threaded Male Adapter**

**BA73** - GHT x 3/8 NPT  
**BA74** - GHT x 1/2 NPT  
**BA776** - GHT x 3/4 NPT



**FGHT X FGHT Adapter Swivel**

**BA977**



**Vacuum Breaker**

**0881-07** - GH Brass Vacuum Breaker



**Garden Hose Washer With Screen**

**GHWW5**

## GARDEN HOSE



**Contractor+ Heavy Duty Hose**

Durable, abrasion-resistant cover  
Crush proof extra large couplings  
Lead-free, drinking water safe  
400+ PSI, Red  
**102-025** 5/8" x 50'  
**102-030** 5/8" x 100'  
**102-024** 3/4" x 50'  
**102-023** 3/4" x 100'



**Maxlite Hot Water Rubber Hose**

40% lighter and 2X stronger than standard rubber hoses  
Crush proof extra large couplings  
Lead-free, drinking water safe  
400+ PSI, rated up to 165° F  
**102-034** 5/8" x 25' Red  
**102-035** 5/8" x 50' Red  
**102-036** 5/8" x 100' Black  
**102-037** 3/4" x 50' Red



**Flex LayFlat Hose**

Heavy duty, abrasion and puncture resistant  
Maximum kink resistance  
Compact, easy to store  
Blue  
**102-021** 1/2" x 50'



**Medium Duty Garden Hose**

High flexibility and kink resistance  
Up to 275 PSI  
**102-031** - 5/8 x 100'



**Bulk Soaker Hose**

Light-weight, high strength  
Made from 65% recycled material  
Weeps water at a rate 0.5 to 1 gallon per foot per hour on level ground  
Sold by full roll only  
**102-038** 3/8" x 1000'  
**102-039** 1/2" x 600'  
**102-040** 5/8" x 500'



**Sprinkler/Soaker Hose**

Sprinkler and soaker in one  
6 holes per foot create a wall of soaking mist  
**102-047** 25'  
**102-048** 50'



**Sump Pump Discharge Kit**

**12-SPDK125-24** 1-1/4"





**Adjustable Garden Hose Trigger Nozzle**

**GH002**



**Garden Hose Sprayer Nozzle**

**GH003**



**Garden Hose Trigger Nozzle**

**12-95334**



**Trigger Nozzle**

**12-95359**



**Y Garden Hose with Shutoffs**

**12-95346**



**Garden Hose Quick Coupler Female End**

**12-95345**



**Garden Hose Quick Coupler Male End**

**12-95344**



**Garden Hose Quick Coupler with Shutoff**

**12-95350**



**Power Flow Twist Nozzle**

**102-041**



**Brass Twist Nozzle**

Full size  
**102-042**



**Stainless Steel Front Trigger Nozzle**

Adjustable spray pattern and flow control dial  
Front control requires 4X less effort than standard rear control  
**12-400**



**Pro Hot Water Cleaning Nozzle**

Insulated grip for hot and cold water  
Threaded front for attaching cleaning tools  
**12-572**



**Heavy Duty Power Jet Wand**

Jet spray tip delivers a concentrated stream that's 12% more powerful than standard cleaning nozzles. length 31"  
**12-300**



**Trigger Spray Bottle**

32 ounces/946 ml  
**102-020**



**Adjustable Rectangular Sprinkler**

Up to 3600 square feet  
**102-090**



**Heavy Duty Pulsating Sprinkler**

3 prong metal spike  
106" diameter  
**102-060**



**One-Hand Sprayer**

Chemical-resistant Viton® seals  
Multi-directional nozzle  
**102-012** 2 liter



**Hand Pump Sprayers**

24" poly wand and shut-off  
45" PVC hose  
**102-016** 1 US gallon  
**102-010** 2 US gallon



**Hand Pump Sprayers**

28" unbreakable wand and  
Chemical resistant Viton® seals  
Adjustable web nylon carry strap  
**102-017** 3 US gallon



**3 Gallon Solo Back Pack Sprayer w/Piston Pump**

Standard straps, wand and hose  
**102-011**

## ANKA HOSE NOZZLES



### Trigger Nozzle

**AN-AHNT20HW** - 3/4" GHT  
Hot Water Trigger Gun



### Trigger Nozzle

**AN-AHNT20** - 3/4" GHT  
Trigger Gun



### Twist Type Nozzles

**AN-AHNS20** - 3/4" GHT Hose Reel Nozzle



### Small Wash Down Nozzles

- AN-AHNS25** - 1" Small Wash Down Hose Nozzle with 1" Hose Tail
- AN-AHNS32** - 1 1/4" Small Wash Down Nozzle with 1 1/4" Hose Tail



### Large Wash Down Nozzles

- AN-AHN32** - 1 1/4" Large Wash Down Nozzle with 1 1/4" Hose Tail
- AN-AHN40** - 1 1/2" Large Wash Down Nozzle with 1 1/2" Hose Tail



### Wash Down Nozzle Repair Kits

- AN-ANRKL** - For 32mm and 40mm Large Washdown Nozzles
- AN-ANRKS** - For 25mm and 32mm Small Washdown Nozzles



# Hose Nozzles

Anka Hose Nozzles are strong and robust with a quick action on/off movement to a fully adjustable spray pattern. This gives very high flow rates to insure a fast wash-down time.

Using high quality industrial plastics, the Anka hose nozzles give greater impact resistance.

### Features

- Uniquely designed outer ring; which protects the nozzle from high impact and excessive wear.
- Quick Action on/off; for complete control
- Fully adjustable; wide spray pattern to a full-bore flow.
- Serviceable; nozzles can be taken apart for servicing. Service kits available.

### Applications

- Dairy wash-down, Truck wash, Yard wash-down, Packing Plants, Marine

GARDEN HOSE REELS

BARN<sup>2</sup>FIELD



NEW

**Stainless Steel Hose Reel**

Heavy Duty wall mount reel  
All 304SS construction  
Stainless steel fittings and swivel  
Holds 150' of 5/8" or 100' of 3/4"  
garden hose  
Shipped unassembled  
**102-255**

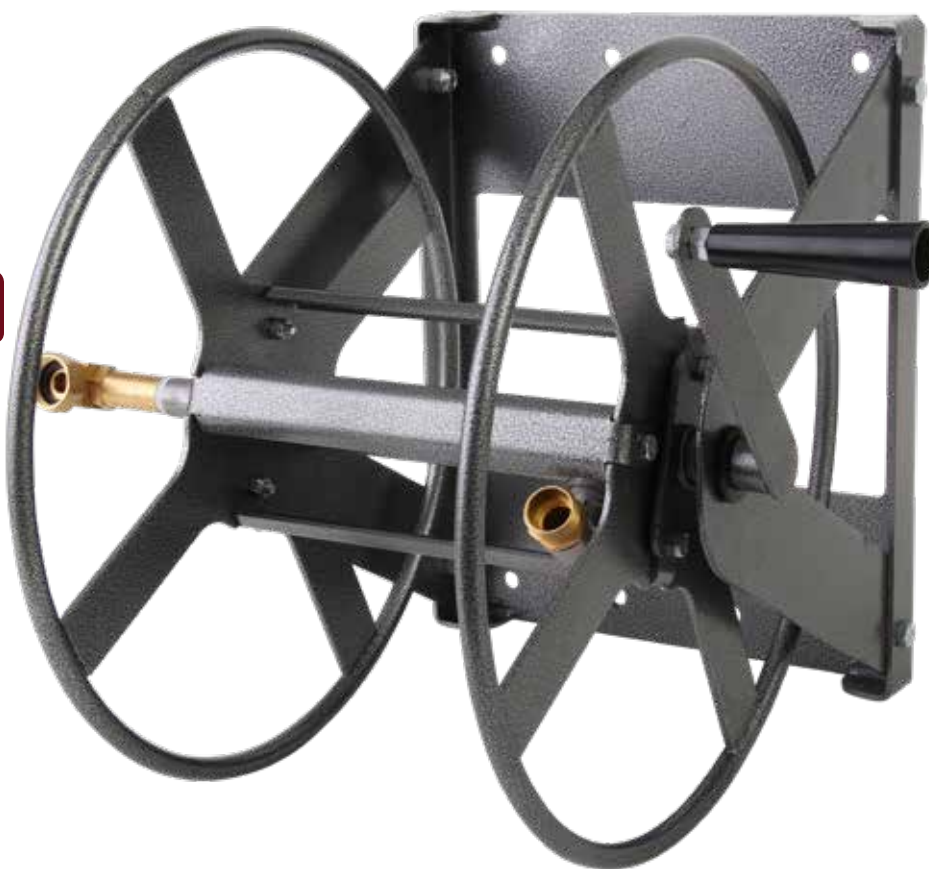

NEW

**Powder Coated Hose Reel**

Heavy Duty wall mount reel  
Brass fitting and swivel  
Durable, baked on paint finish  
Holds 150' of 5/8" or 100' of 3/4"  
garden hose  
Shipped unassembled  
**102-250**

## HOSE CLAMPS



### Flexible Coupler with Clamps

1470-012	- 1-1/4"
1470-015	- 1-1/2"
1470-015-012	- 1-1/2" - 1-1/4"
1470-020	- 2"
1470-030	- 3"
1470-030-020	- 3" - 2"
1470-040	- 4"
1470-040-030	- 4" - 3"



### Stainless Steel Hose Clamps - 304 SS Band & Housing & 302 SS Screw

HAS4	1/4"-5/8"
HAS6	5/16"-3/4"
HAS8	7/16"-1"
HAS10	9/16"-1-1/16"
HAS12	11/16"-1-1/4"
HAS16	13/16"-1-1/2"
HAS20	15/16"-1-3/4"
HAS24	1-5/16"-2"
HAS28	1-7/16"-2-1/4"
HAS32	1-9/16"-2-1/2"
HAS36	1-13/16"-2-3/4"
HAS40	1-15/16"-3"
HAS44	2-1/16"-3-1/4"
HAS48	2-5/16"-3-1/2"
HAS52	2-7/16"-3-3/4"
HAS56	2-11/16"-4"
HAS60	3-9/16"-4-1/2"



### Stainless Steel Hose Clamps - Extra Heavy Duty 1/2" Wide Band

HASSC4	1/4"-5/8"
HASSC6	5/16"-3/4"
HASSC8	7/16"-1"
HASSC10	9/16"-1-1/16"
HASSC12	11/16"-1-1/4"
HASSC16	13/16"-1-1/2"
HASSC20	15/16"-1-1/4"
HASSC24	1-5/16"-2"
HASSC32	1-9/16"-2-1/2"
HASSC36	1-13/16"-2-3/4"



### Stainless Steel T-Bolt Clamp

These clamps are used where gear clamps do not provide adequate strength. The 3/4" band has a bevelled edge which helps to prevent damage to the hose cover when tightened. The band, screw, and housing are all 304SS.

H-TBC-32-35	1-9/32" to 1-12/32"
H-TBC-36-39	1-13/32" to 1-17/32"
H-TBC-40-43	1-18/32" to 1-22/32"
H-TBC-44-47	1-23/32" to 1-27/32"
H-TBC-48-51	1-28/32" to 2"
H-TBC-52-55	2-2/32" to 2-5/32"
H-TBC-56-59	2-7/32" to 2-10/32"
H-TBC-60-63	2-11/32" to 2-15/32"
H-TBC-68-73	2-11/32" to 2-28/32"



### Dual Hex Nut Driver/Flexible Handle

12-28-FND 5/16" & 1/4"

## PIPE CLIPS AND HANGERS



### Plated Metal Pipe Clips - 2 Hole

2101-005	- 1/2"
2101-007	- 3/4"
2101-010	- 1"
2101-012	- 1-1/4"
2101-015	- 1-1/2"
2101-020	- 2"



### Stainless Steel Pipe Clips - 1 Hole

3103-002	- 1/4"
3103-003	- 3/8"
3103-005	- 1/2"
3103-007	- 3/4"
3103-010	- 1"



### Stainless Steel Pipe Stand Offs

PSS-003	3/8" pipe x 7/8"
PSS-003L	3/8" pipe x 3"
PSS-005	1/2" pipe x 5/8"
PSS-005L	1/2" pipe x 1-7/8"
PSS-007	3/4" pipe x 7/8"
PSS-007L	3/4" pipe x 2"
PSS-010	1" pipe x 3/4"
PSS-010L	1" pipe x 1-7/8"
PSS-012	1-1/4" pipe x 1-9/16"
PSS-015	1-1/2" pipe x 1-3/4"
PSS-020	2" pipe x 1-1/2"
PSS-025	2-1/2" pipe x 1-1/2"
PSS-030	3" pipe x 1-1/2"



### Support Clamps

Galvanized steel dipped in vinyl to prevent chafing. They feature a 3/4" wide strap and 13/32" bolt hole.

HSG6-07	Fits 1/4" braided hose. 10 pack
HSG6-10	Fits 1/2" pex hose. 10 pack
HSG6-12	Fits 1/2" braided hose. 10 pack
HSG6-16	Fits 3/4" pex hose. 10 pack
HSG6-17	Fits 3/4" braided hose. 10 pack
HSG6-20	Fits 1" pex hose. 10 pack
HSG6-21	Fits 1" braided hose. 10 pack



### Plated Metal Pipe Clips - 1 Hole

2103-002	- 1/4"
2103-003	- 3/8"
2103-005	- 1/2"
2103-007	- 3/4"
2103-010	- 1"



### Plastic Pipe Clips

2100-005	- 1/2"
2100-007	- 3/4"
2100-010	- 1"
2100-012	- 1-1/4"
2100-015	- 1-1/2"
2100-020	- 2"



### Stainless Steel Pipe Clips - 2 Hole

3101-005	- 1/2"
3101-007	- 3/4"
3101-010	- 1"
3101-012	- 1-1/4"
3101-015	- 1-1/2"
3101-020	- 2"



### Stainless Steel J Pipe Hangers

SSJ12	- 1/2"
SSJ34	- 3/4"
SSJ1	- 1"



### Perforated Steel Strapping

Smooth wavy edges make it easier to bend and give uniform strength with no weakness at the holes so it won't kink.

12-ARG052524	1/2" x 25' Galvanized 24 GA, Max Load 90 Lb
12-ARG072524	3/4" x 25' Galvanized 24 GA, Max Load 130 Lb
12-ARG0710024	3/4" x 100' Galvanized 24 GA Max Load 130 Lb
12-ARG0710020	3/4" x 100' Galvanized 20 GA, Max Load 210 Lb
12-ARNC052524	1/2" x 25' Nylon Coated Galv. 24 GA, Max Load 90 Lb
12-ARC052522	1/2" x 25' Copper 22 GA, Max Load 60 Lb



## PIPE



### Galvanized Sch 40 Pipe - Threaded & Coupled

21 Ft Lengths. Sold Per Ft

2102-005	1/2"
2102-007	3/4"
2102-010	1"
2102-012	1-1/4"
2102-015	1-1/2"
2102-020	2"

### Black Sch 40 Pipe - Threaded & Coupled

21 Ft Lengths. Sold Per Ft

4102-001	1/8"	4102-010	1"
4102-002	1/4"	4102-012	1-1/4"
4102-003	3/8"	4102-015	1-1/2"
4102-005	1/2"	4102-020	2"
4102-007	3/4"		



### Stainless Steel Pipe - No Threads

20 Ft lengths. Sold per foot.

840SS	1/2" Sch 10
3102-005	1/2" Sch 40
3102-007	3/4" Sch 40
3102-010	1" Sch 40
3102-012	1-1/4" Sch 40
3102-015	1-1/2" Sch 40
3102-020	2" Sch 40



### PVC Sch 40 Pipe - Plain Ends

10 Ft lengths. Sold per foot.

SD4	1/2"
SD4A	3/4"
SD41	1"
SD4125	1-1/4"
SD4150	1-1/2"
SD42	2"
SD4250	2-1/2"
SD43	3"
SD44	4"

**Call for  
full crate  
pricing on  
PVC pipe**

## PVC PIPE CUTTER

PVC Pipe Cutter cuts braided hose and PVC pipe easily



### Ratchet PVC Pipe Cutter

12-9040	Cuts Up To 1-1/4" Poly, PVC, PEX, ABS and CPVC Pipe and Conduit. Heavy Duty Cast Metal Handle
12-9040RB	Replacement Blade For 12-9040



### PVC Ratchet Cutter

	with Long Handles
12-9041	Up To 2", Poly, PVC and ABS Pipe



### 9" Hose Cutter

12-9058	Cuts Up To 1" Poly, PVC, PEX, ABS and CPVC Pipe and Conduit. Heavy Duty Cast Metal Handle
---------	---



### Hose Cutter with Nylon Handle

12-9059	Cuts Up To 1" Poly, PVC, PEX, ABS and CPVC Pipe and Conduit.
---------	--

## TUBING & HOSE



### Food Grade Braided Hose. FDA Approved

<b>BSDFG-002</b>	1/4" Food Grade Braided Hose. 250 PSI
<b>BSDFG-003</b>	3/8" Food Grade Braided Hose. 225 PSI
<b>BSDFG-005</b>	1/2" Food Grade Braided Hose. 200 PSI
<b>BSDFG-007</b>	3/4" Food Grade Braided Hose. 150 PSI
<b>BSDFG-010</b>	1" Food Grade Braided Hose. 125 PSI
<b>BSDFG-012</b>	1-1/4" Food Grade Braided Hose. 100 PSI
<b>BSDFG-015</b>	1-1/2" Food Grade Braided Hose. 100 PSI
<b>BSDFG-020</b>	2" Food Grade Braided Hose. 75 PSI



### Utility Grade 60 PSI Braided Hose

<b>BSD38R-300</b>	3/8" ID Braided Hose, 300 ft Sold Per Roll
<b>BSD50R-100</b>	1/2" ID Braided Hose, 100 ft Sold Per Roll
<b>BSD50R-300</b>	1/2" ID Braided Hose, 300 ft Sold Per Roll
<b>BSDB-005-300</b>	1/2" ID Braided Hose Black, 300 ft Sold Per Roll
<b>BSD58R-100</b>	5/8" ID Braided Hose, 100 ft Sold Per Roll
<b>BSD75R-100</b>	3/4" ID Braided Hose, 100 ft Sold Per Roll
<b>BSD1R-100</b>	1" ID Braided Hose, 100 ft Sold Per Roll



### Clear PVC - Tubing

<b>200-218-D</b>	3/16" PVC Clear Tubing (Heavy Wall) Sold Per Ft
<b>200-218-A</b>	1/4" PVC Clear Tubing (Light Wall) Sold Per Ft
<b>200-218-F</b>	5/16" PVC Clear Tubing (Heavy Wall) Sold Per Ft
<b>200-218-E</b>	3/8" PVC Clear Tubing (Heavy Wall) Sold Per Ft
<b>200-218-B</b>	1/2" PVC Clear Tubing (Heavy Wall) Sold Per Ft
<b>200-218-H</b>	5/8" PVC Clear Tubing (Heavy Wall) Sold Per Ft
<b>200-218-C</b>	3/4" PVC Clear Tubing (Heavy Wall) Sold Per Ft
<b>200-218-G</b>	1" PVC Clear Tubing (Heavy Wall) Sold Per Ft

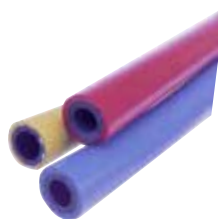

### General Purpose PVC Hose

<b>BSD-002</b>	1/4" Braided Hose Blue 300 PSI. Sold Per Ft.
<b>BSD-003</b>	3/8" Red Braided Hose 300 PSI Sold Per Ft
<b>BSD-005</b>	1/2" Braided Hose Blue 300 PSI Sold Per Ft
<b>BSD-006</b>	5/8" Braided Hose Red 200 PSI Sold Per Ft
<b>BSD-007</b>	3/4" Braided Hose Blue 200 PSI Sold Per Ft
<b>BSD-010</b>	1" Braided Hose Blue 175 PSI Sold Per Ft

## POLY PIPE



### Utility Grade - Non-CSA White Stripe

<b>1101-005-100</b>	- 1/2" x 100' 75 PSI
<b>1101-005-400</b>	- 1/2" x 400' 75 PSI
<b>1101-005-3000</b>	- 1/2" x 3000' 75 PSI
<b>1101-007-100</b>	- 3/4" x 100' 75 PSI
<b>1101-007-400</b>	- 3/4" x 400' 75 PSI
<b>1101-007-2500</b>	- 3/4" x 2500' 75 PSI
<b>1101-010-100</b>	- 1" x 100' 75 PSI
<b>1101-010-300</b>	- 1" x 300' 75 PSI
<b>1101-010-1500</b>	- 1" x 1500' 75 PSI
<b>1101-012-100</b>	- 1-1/4" x 100' 75 PSI
<b>1101-012-300</b>	- 1-1/4" x 300' 75 PSI
<b>1101-012-1000</b>	- 1-1/4" x 1000' 75 PSI
<b>1101-015-100</b>	- 1-1/2" x 100' 75 PSI
<b>1101-015-250</b>	- 1-1/2" x 250' 75 PSI
<b>1101-015-900</b>	- 1-1/2" x 900' 75 PSI
<b>1101-020-100</b>	- 2" x 100' 75 PSI
<b>1101-020-200</b>	- 2" x 200' 75 PSI
<b>1101-020-500</b>	- 2" x 500' 75 PSI
<b>1101-030-100</b>	- 3" x 100' 75 PSI
<b>1101-030-200</b>	- 3" x 200' 75 PSI



### CSA Certified - 75 PSI Working Pressure at 23°C Red Stripe

<b>1102-005-100</b>	- 1/2" x 100' 75 PSI
<b>1102-005-400</b>	- 1/2" x 400' 75 PSI
<b>1102-005-3000</b>	- 1/2" x 3000' 75 PSI
<b>1102-007-100</b>	- 3/4" x 100' 75 PSI
<b>1102-007-400</b>	- 3/4" x 400' 75 PSI
<b>1102-007-2500</b>	- 3/4" x 2500' 75 PSI
<b>1102-010-100</b>	- 1" x 100' 75 PSI
<b>1102-010-300</b>	- 1" x 300' 75 PSI
<b>1102-010-1500</b>	- 1" x 1500' 75 PSI
<b>1102-012-100</b>	- 1-1/4" x 100' 75 PSI
<b>1102-012-300</b>	- 1-1/4" x 300' 75 PSI
<b>1102-012-1000</b>	- 1-1/4" x 1000' 75 PSI
<b>1102-015-100</b>	- 1-1/2" x 100' 75 PSI
<b>1102-015-250</b>	- 1-1/2" x 250' 75 PSI
<b>1102-015-1000</b>	- 1-1/2" x 1000' 75 PSI
<b>1102-020-100</b>	- 2" x 100' 75 PSI
<b>1102-020-200</b>	- 2" x 200' 75 PSI
<b>1102-020-1000</b>	- 2" x 1000' 75 PSI



### CSA Certified - 100 PSI Working Pressure at 23°C Green Stripe

<b>1103-005-100</b>	- 1/2" x 100' 100 PSI
<b>1103-005-400</b>	- 1/2" x 400' 100 PSI
<b>1103-005-3000</b>	- 1/2" x 3000' 100 PSI
<b>1103-007-100</b>	- 3/4" x 100' 100 PSI
<b>1103-007-400</b>	- 3/4" x 400' 100 PSI
<b>1103-007-2500</b>	- 3/4" x 2500' 100 PSI
<b>1103-010-100</b>	- 1" x 100' 100 PSI
<b>1103-010-300</b>	- 1" x 300' 100 PSI
<b>1103-010-1500</b>	- 1" x 1500' 100 PSI
<b>1103-012-100</b>	- 1-1/4" x 100' 100 PSI
<b>1103-012-300</b>	- 1-1/4" x 300' 100 PSI
<b>1103-012-1000</b>	- 1-1/4" x 1000' 100 PSI
<b>1103-015-100</b>	- 1-1/2" x 100' 100 PSI
<b>1103-015-250</b>	- 1-1/2" x 250' 100 PSI
<b>1103-015-900</b>	- 1-1/2" x 900' 100 PSI
<b>1103-020-100</b>	- 2" x 100' 100 PSI
<b>1103-020-200</b>	- 2" x 200' 100 PSI
<b>1103-020-500</b>	- 2" x 500' 100 PSI

## BALL, CHECK AND FOOT VALVES



**1 pc Stainless Steel Ball Valve**

**SSBV12** - 1/2"  
**SSBV34** - 3/4"



**2 pc Full Port Stainless Steel Ball Valve - 1000 PSI**

**SSBV14FP** - 1/4"  
**SSBV003BV** - 3/8"  
**SSBV12FP** - 1/2"  
**SSBV34FP** - 3/4"  
**SSBV1FP** - 1"  
**SSBV125FP** - 1-1/4"  
**SSBV150FP** - 1-1/2"  
**SSBV2FP** - 2"  
**SSBV3FP** - 3"  
**SSBV4FP** - 4"



**2 pc Full Port Stainless Steel High Pressure Ball Valve**

**BV3000-14** - 1/4" 3000 PSI  
**BV2000** - 1/2" 2000 PSI  
**BV3000** - 1/2" 3000 PSI  
**BV2000-34** - 3/4" 2000 PSI  
**BV3000-34** - 3/4" 3000 PSI



**Full Port Brass Ball Valve**

**BBV18FP** - 1/8"  
**BBV25FP** - 1/4"  
**BBV38FP** - 3/8"  
**BBV12FP** - 1/2"  
**BBV34FP** - 3/4"  
**BBV1FP** - 1"  
**BBV125FP** - 1-1/4"  
**BBV150FP** - 1-1/2"  
**BBV2FP** - 2"  
**BBV250FP** - 2-1/2"  
**BBV3FP** - 3"



**Brass Gate Valve**

Not for potable water

**BGV25** - 1/4"  
**BGV38** - 3/8"  
**BGV12** - 1/2"  
**BGV34** - 3/4"  
**BGV1** - 1"  
**BGV125** - 1-1/4"  
**BGV150** - 1-1/2"  
**BGV2** - 2"



**Plastic Check Valve**

**PCV12** - 1/2"  
**PCV34** - 3/4"  
**PCV1** - 1"  
**PCV125** - 1-1/4"  
**PCV150** - 1-1/2"  
**PCV2** - 2"



**Brass Swing Check Valve**

**BSCV12** - 1/2"  
**BSCV34** - 3/4"  
**BSCV1** - 1"  
**BSCV125** - 1-1/4"  
**BSCV150** - 1-1/2"  
**BSCV2** - 2"



**Brass Foot Valve**

**BFV1** - 1"  
**BFV125** - 1-1/4"  
**BFV150** - 1-1/2"  
**BFV2** - 2"



**Brass Check Valve**

**BCV12** - 1/2"  
**BCV34** - 3/4"  
**BCV1** - 1"  
**BCV125** - 1-1/4"  
**BCV150** - 1-1/2"  
**BCV2** - 2"



**Stainless Steel Check Valve**

**SSCV12** - 1/2"  
**SSCV34** - 3/4"  
**SSCV1** - 1"



**3-Way Brass Ball Valves**

not for potable water

**BBV50TW** - 1/2"  
**BBV75TW** - 3/4"  
**BBV100TW** - 1"  
**BBV125TW** - 1-1/4"  
**BBV150TW** - 1-1/2"  
**BBV2TW** - 2"



**PVC Slice Gate Valve**

Slip x slip  
**SLIDE2** - 2"  
**SLIDE3** - 3"  
**SLIDE4** - 4"



**Plastic Foot Valve**

4 in One  
**PFV34-150** - 3/4"-1-1/2"



**Plastic Union Ball Valve**

**PUBV12** - 1/2"  
**PUBV34** - 3/4"  
**PUBV1** - 1"  
**PUBV125** - 1-1/4"  
**PUBV150** - 1-1/2"  
**PUBV2** - 2"



**Threaded PVC Ball Valve SCH 40**

**PBV12** - 1/2"  
**PBV34** - 3/4"  
**PBV1** - 1"  
**PBV125** - 1-1/4"  
**PBV150** - 1-1/2"  
**PBV2** - 2"  
**PBV250** - 2-1/2"  
**PBV3** - 3"  
**PBV4** - 4"



**Slip x Slip PVC Ball Valve SCH 40**

**SST12** - 1/2"  
**SST34** - 3/4"  
**SST1** - 1"  
**SST125** - 1-1/4"  
**SST150** - 1-1/2"  
**SST2** - 2"  
**SST250** - 2-1/2"  
**SST3** - 3"  
**SST4** - 4"

## GARDEN HOSE FAUCETS



**Plastic Sediment Faucets**

**SF12P** - 1/2"  
**SF34P** - 3/4"



**Brass Sediment Faucets**

**SF12B** - 1/2"  
**SF34B** - 3/4"



**Brass Quarter Turn Sediment Faucet**

**SFBV12** - 1/2"  
**SFBV34** - 3/4"



**Non-Freeze Lawn Faucet**

**SF0861-060** - 1/2" x 6"  
**SF0861-080** - 1/2" x 8"  
**SF0861-100** - 1/2" x 10"  
**SF0861-120** - 1/2" x 12"  
**SF0861-140** - 1/2" x 14"

## GAUGES AND PRESSURE REGULATORS



**Pressure Gauges with Brass 1/4" MPT**

**PG-15** - 0-15 PSI, 2" dial  
**PG-30** - 0-30 PSI, 2" dial  
**PG-60** - 0-60 PSI, 2" dial  
**PG-100** - 0-100 PSI, 2" dial  
**PG-25-160** - 0-160 PSI, 2-1/2" dial  
**PG-LF-60** - 0-60 PSI, 2-1/2" dial **Liquid Filled Pressure Gauge**  
**PG-LF-100** - 0-100 PSI, 2-1/2" dial **Liquid Filled Pressure Gauge**  
**PG-LF-300** - 0-300 PSI, 2-1/2" dial **Liquid Filled Pressure Gauge**  
**PG-LF-400** - 0-400 PSI, 2-1/2" dial **Liquid Filled Pressure Gauge**  
**PG-LF-600** - 0-600 PSI, 2-1/2" dial **Liquid Filled Pressure Gauge**  
**PG-4-LF-30** - 0-30 PSI 4" dial **Liquid Filled Pressure Gauge**  
**PG-4-LF-60** - 0-60 PSI, 4" dial **Liquid Filled Pressure Gauge**  
**PG-4-LF-100** - 0-100 PSI 4" dial **Liquid Filled Pressure Gauge**  
**PG-4-30** - 0-30 PSI, 4" dial



**Vacuum Gauge**

**PG-VAC-30** - 0-30 4-1/2" Vacuum Gauge  
**PG-VAC-30-LF** - 0-30 2-1/2" Vacuum Gauge Liquid Filled  
**PG-VAC-30-SS** - 0-30 2-1/2" Vacuum Gauge Stainless Steel  
**PG-VAC-PRE-30-LF** - 2-1/2" 0-30 Vacuum/Pressure Combo Gauge



**Pressure Regulator**

Pressure Regulator  
0-10 PSI  
**PR0-10**



**Pressure Reducing Valve**

Kit includes gauge  
45 PSI factory set  
10-70 PSI range  
**PR10-25**



**Pressure Reducing Valve**

**PR10-25-VALVE** 3/4". 10-70 PSI  
**PRV07T-75** 3/4". 25-75 PSI  
**PRV10T-75** 1". 25-75 PSI



**Water Meter**

C700 3/4" MPT  
**WATERMETER**



**Pressure Switch**

**PRS** 30-50 PSI  
**PRS-40-60** 40-60 PSI

## FLARE FITTINGS



**Flare Ball Valve**

**84BV-005-003F** - 1/2" FPT x 3/8"  
**84BV-005F** - 1/2" FPT x 1/2"



**Flare Nut**

**8434-003F** - 3/8"  
**8434-005F** - 1/2"



**Flare Adapter**

**8436-005-003F** - 1/2" MPT x 3/8"  
**8436-005F** - 1/2" MPT x 1/2"



**Flare Adapter**

**8435-005-003F** - 1/2" FPT x 3/8"  
**8435-005F** - 1/2" FPT x 1/2"



## FILTER HOUSING



### Standard Housing Package

Kit includes mounting bracket, wrench, and spare o-ring

**WF-10** 3/4" FPT, 10" Bowl Length, up to 10 GPM

**WF-20** 3/4" FPT, 20" Bowl Length, up to 25 GPM



### Giant Housing Package

Kit includes mounting bracket, wrench, and spare o-ring

**WF-10G** 1" FPT, 10" Bowl Length, up to 20 GPM

**WF-10G-015** 1-1/2" FPT, 10" Bowl Length, up to 25 GPM

**WF-20G** 1" FPT, 20" Bowl Length, up to 40 GPM



**NEW**

### Standard Housing with Valve

(kit includes mounting bracket, wrench, and spare o-ring)

On/Off/Bypass valve in filter head

3/4" FPT, 10" Bowl Length

Up to 10 GPM

**WF-V**

## FILTER CARTRIDGES

Bowl Length Pleated Polyester Microns String Wound Poly Spun Poly

**WFC-10-PP-5**

**WFC-10-SWP-5**

**WFC-10-SP-5**

### Pleated Polyester

The polyester pleated filters are suited for a variety of uses and can be used in residential, commercial and industrial applications. The non-woven polyester filter media is pleated around a polypropylene core for added strength and stability. The pleated surface area provides greater sediment and dirt holding capacity while maintaining flow rate and reducing initial pressure drop. Cartridges can be cleaned and re-used in most applications and micron ratings.



#### Standard

**WFC-10-PP-5** 5 microns

**WFC-10-PP-10** 10 microns

**WFC-10-PP-20** 20 microns

**WFC-20-PP-5** 5 microns

**WFC-20-PP-20** 20 microns



#### Giant

**WFC-10G-PP-5** 5 microns

**WFC-10G-PP-20** 20 microns

**WFC-20G-PP-5** 5 microns

**WFC-20G-PP-20** 20 microns

### Carbon Block Cartridges (Taste and Odour Reduction)

Are ideal for point-of-use (POU) and Reverse Osmosis applications. These cartridges can be used in a wide range of applications such as residential, food service, commercial, and industrial.



#### Standard

**WFC-10-CB-5** 5 microns

**WFC-20-CB-5** 5 microns



#### Giant

**WFC-10G-CB-10** 10 microns

**WFC-20G-CB-10** 10 microns

### String Wound

For a wide range of filtering applications, manufactured from FDA grade polypropylene. These cartridges are very suitable for potable water filtration. Ideal for removing very fine sediment right through to very coarse sediment, at ambient temperatures.



#### Standard

**WFC-10-SWP-5** 5 microns

**WFC-10-SWP-25** 25 microns

**WFC-20-SWP-5** 5 microns

**WFC-20-SWP-25** 25 microns



#### Giant

**WFC-10G-SWP-5** 5 microns

**WFC-10G-SWP-25** 25 microns

**WFC-20G-SWP-5** 5 microns

**WFC-20G-SWP-25** 25 microns



#### Standard

**WFC-10-SP-5** 5 microns

**WFC-10-SP-25** 25 microns

**WFC-20-SP-5** 5 microns

**WFC-20-SP-25** 25 microns



#### Giant

**WFC-10G-SP-5** 5 microns

**WFC-10G-SP-25** 25 microns

**WFC-20G-SP-5** 5 microns

**WFC-20G-SP-25** 25 microns

**NEW**

**NEW**

### Spun Polypropylene Gradient Depth Cartridges

The spun poly cartridge is manufactured with melt blown technology into a multi-layer structure to provide superior filter efficiency, pressure drop and cartridge life.

## SPIN DOWN FILTERS

These filters provide an effective means for removing large volumes of sediment. They are ideal for whole house filtration, agricultural and commercial / industrial applications. Overall filtration costs are greatly reduced when used as a pre-filter in duplex filtration systems by preventing post-filtration cartridges from plugging prematurely before their absorption ability is exhausted, maximizing the capacity / utilization of the carbon. This dramatically increases the life span of taste and odor, granular carbon and other fine micron cartridges.



### 1" Slip x Slip

Polyester Mesh Filter Elements  
**WF-SD1** Housing Only.  
**WFC-SD1-60** 60 mesh  
**WFC-SD1-140** 140 mesh  
**WFC-SD1-500** 500 mesh



### 1-1/2" Slip x Slip

Polyester Mesh Filter Elements  
**WF-SD15** Housing Only.  
**WFC-SD15-060** 60 mesh  
**WFC-SD15-140** 140 mesh  
**WFC-SD15-500** 500 mesh



### 2" Slip x Slip

Polyester Mesh Filter Elements  
**WF-SD2** Housing Only.  
**WFC-SD20-100** 100 mesh  
**WFC-SD20-250** 250 mesh

## HIGH PRESSURE / HIGH TEMP FILTERS



### High Pressure/ High Temp Filter Housings

**WF-10-HT** Rated at 200°F and 125 PSI, 10" Reinforced Poly Bowl, 3/4" FPT  
**WF-10-HTSS** Rated at 300°F and 300 PSI, 10" Stainless Steel Bowl, 3/4" FPT  
**WF-20-HTSS** Rated at 300°F and 300 PSI, 20" Stainless Steel Bowl, 3/4" FPT



### Cartridges for High Pressure/High Temp Housings

**WFC-10-SWHT-10** Cotton String Wound Cartridge on SS Core. Rated for 300°F. 10" length, 10 Microns  
**WFC-20-SWHT-10** Cotton String Wound Cartridge on SS Core. Rated for 300°F. 20" length, 10 Microns



### High Temp Spin Down Filters

Rated for 200°F  
**WF-SDHT15**  
Housing Only.  
1-1/2" FPT



### Stainless Steel Mesh Element

Filter element for 1-1/2" High Temp (200°F) housing  
**WFC-SDHT15-140** 140 mesh

## STRAINERS



### Inline Strainer

Poly head and bowl. Includes stainless steel screen. Max 80 psi.  
80 Mesh  
**WFS-005-80** 1/2"  
**WFS-007-80** 3/4"  
**WFS-010-80** 1"  
**WFS-012-80** 1-1/4"  
**WFS-015-80** 1-1/2"  
20 Mesh Screen  
**WFS-010-20** 1"



### Inline Strainer Screen

Replacement stainless steel screen for inline strainers.  
80 Mesh  
**WFSO-007-80** 1/2" & 3/4"  
**WFSO-010-80** 1"  
**WFSO-012-80** 1-1/4"  
**WFSO-015-80** 1-1/2"  
20 Mesh Screen  
**WFSO-010-20** 1"  
**WFSO-015-20** 1-1/2"



### Polypropylene Line Strainer

2" Y Strainer with cam lever cap for quick filter flushing. Includes 20 mesh stainless steel screen.  
**PYS2-20**  
**3014-20** Replacement screen only



### Brass Y-Strainer

Includes stainless steel 20 mesh strainer and a clean-out plug.  
**BYS12** - 1/2"  
**BYS34** - 3/4"  
**BYS1** - 1"  
**BYS125** - 1-1/4"  
**BYS150** - 1-1/2"  
**BYS2** - 2"



### Plastic Y Strainer With Twist Cap

**PYSTC2-80**  
2" with 80 Mesh  
**PYSTC2-15-20**  
20 Mesh  
Replacement Screen  
**PYSTC2-15-40**  
40 mesh screen only  
**PYSTC2-15-80**  
80 mesh screen only



# STRIKING PERFORMANCE

CB Supplies is proud to announce the launch of Vipert Potable & Radiant PERT Tubing, designed to perform as well or better than any other flexible plastic tubing in the market today.



## IMPROVED FLEXIBILITY FOR EASIER INSTALLATION

With relaxed memory you'll experience less spring back than PEX for easier installation



## STRENGTH & DURABILITY

Excellent hydrostatic strength at high temperatures and very high burst pressures



## BUILT FOR EXTREME TEMPERATURES

Maintains excellent flexibility in extreme cold and hot environments



## A SMALLER ENVIRONMENTAL FOOTPRINT

VIPERT is recyclable and requires less energy to be produced than PEX



## 25-YEAR WARRANTY

CB Supplies stands behind VIPERT with a 25-year warranty



## EASY LINE IDENTIFICATION BY COLOR

Eliminate hot and cold water cross connections

Potable: ● ● ● Radiant: ●



Manufactured by:



With:







## VIPERT BY CB SUPPLIES – THE EVOLUTION OF PEX

If you like PEX you will love VIPERT, the new line of Radiant and Potable PE-RT tube manufactured in Canada by CB Supplies. Stronger, greener, fusible and more flexible, PE-RT strikingly outperforms PEX.

Why? PE-RT is a more pure material, manufactured from polyethylene – raised temperature, while PEX is polyethylene that is cross-linked. To make PEX, additives are blended in with the resin and a curing process is required to cross-link it. This makes the pipe stiffer.

PE-RT does not need to be cross-linked to meet North American standard requirements, eliminating the need for additives, resulting in a more pure product. It is this key difference that makes PE-RT stronger and more flexible than PEX, while also being recyclable and fusible.



### STRONGER

PE-RT has higher hydrostatic burst pressures than PEX.



### 100% RECYCLABLE

Unlike PEX, PE-RT is 100% recyclable so scraps do not need to be thrown away on job sites. It also requires less energy to produce, since it does not need to be cross-linked.



### MORE FLEXIBLE WITH LESS SPRING BACK

This is especially noticeable on larger diameter tubing and when installed in below-freezing temperatures.



### FUSIBLE

Not only is PE-RT compatible with most popular PEX fitting systems, including crimp fittings, push fittings and F2080 cold expansion, but it is also fusible while PEX is not.



### Vipert Potable Tubing -Straight Lengths

<b>7400-005-B-12</b>	1/2" x 12' Blue
<b>7400-005-R-12</b>	1/2" x 12' Red
<b>7400-005-W-12</b>	1/2" x 12' White
<b>7400-007-B-12</b>	3/4" x 12' Blue
<b>7400-007-R-12</b>	3/4" x 12' Red
<b>7400-007-W-12</b>	3/4" x 12' White
<b>7400-010-B-12</b>	1" x 12' Blue
<b>7400-010-R-12</b>	1" x 12' Red



### Vipert Potable Tubing -Coils

<b>7400-005-B-100</b>	1/2" x 100' Blue
<b>7400-005-R-100</b>	1/2" x 100' Red
<b>7400-005-W-100</b>	1/2" x 100' White
<b>7400-007-B-100</b>	3/4" x 100' Blue
<b>7400-007-R-100</b>	3/4" x 100' Red
<b>7400-007-W-100</b>	3/4" x 100' White
<b>7400-010-B-100</b>	1" x 100' Blue
<b>7400-010-R-100</b>	1" x 100' Red



### Vipert Oxygen Barrier Radiant Tubing -Green - Straight Lengths

<b>7403-007-10</b>	3/4" x 10'
<b>7403-010-10</b>	1" x 10'



### Vipert Oxygen Barrier Radiant Tubing -Green - Coils

<b>7403-005-300</b>	1/2" x 300'
<b>7403-005-1000</b>	1/2" x 1000'
<b>7403-006-1000</b>	5/8" x 1000'
<b>7403-007-300</b>	3/4" x 300'
<b>7403-010-100</b>	1" x 100'
<b>7403-010-300</b>	1" x 300'





## PEX PIPE & FITTINGS



### Pex Tee

- 7405-005 - 1/2"
- 7405-007 - 3/4"
- 7405-010 - 1"
- 7405-006 - 5/8"



### Pex Reducing Tee

- 7402-007-005 - 3/4" x 3/4" x 1/2"
- 7402-007-005-005 - 3/4" x 1/2" x 1/2"
- 7402-007-005-007 - 3/4" x 1/2" x 3/4"
- 7402-010-005 - 1" x 1" x 1/2"
- 7402-010-007 - 1" x 1" x 3/4"



### Pex 90° Elbow

- 7408-005 - 1/2"
- 7408-006 - 5/8"
- 7408-007 - 3/4"
- 7408-010 - 1"



### Pex x FPT 90° Elbow with Ears

- 7408-005-005-E - 1/2" Pex x 1/2" FPT
- 7408-007-007-E - 3/4" Pex x 1/2" FPT



### Pex Coupler

- 7429-005 - 1/2" coupler
- 7429-006 - 5/8" coupler
- 7429-007 - 3/4" coupler
- 7429-010 - 1" coupler



### Pex Reducing Coupler

- 7429-007-005 - 3/4" x 1/2"
- 7429-010-007 - 1" x 3/4"



### Pex x FPT Adapter

- 7435-005 - 1/2" Pex x 1/2" FPT Adapter
- 7435-007 - 3/4" Pex x 3/4" FPT Adapter
- 7435-005-007 - 1/2" Pex x 3/4" FPT Reducing Adapter
- 7435-010 - 1" Pex x 1" FPT Adapter



### Pex x MPT Adapter

- 7436-005 - 1/2" Pex x 1/2" MPT Adapter
- 7436-007 - 3/4" Pex x 3/4" MPT Adapter
- 7436-005-007 - 1/2" Pex x 3/4" MPT Reducing Adapter
- 7436-006-007 - 5/8" Pex x 3/4" MPT Reducing Adapter
- 7436-007-005 - 3/4" Pex x 1/2" MPT Reducing Adapter
- 7436-007-010 - 3/4" Pex x 1" MPT Reducing Adapter
- 7436-010-007 - 1" Pex x 3/4" MPT Reducing Adapter
- 7436-010 - 1" Pex x 1" MPT Reducing Adapter



### Pex x Female Sweat Adapter

- 7435-005-005S - 1/2" Pex x 1/2" Female Sweat Adapter
- 7435-007-007S - 3/4" Pex x 3/4" Female Sweat Adapter
- 7435-010-010S - 1" Pex x 3/4" Female Sweat Adapter



### Pex x Male Sweat Adapter

- 7436-005-005S - 1/2" Pex x 1/2" Male Sweat Adapter
- 7436-007-007S - 3/4" Pex x 3/4" Male Sweat Adapter
- 7436-010-010S - 1" Pex x 1" Male Sweat Adapter



### Pex Plug

- 7450-005 - 1/2"
- 7450-007 - 3/4"
- 7450-010 - 1"

## PEX PIPE & FITTINGS



### Pex Cinch Clamp

7400-RING-005 - 1/2"  
7400-RING-006 - 5/8"  
7400-RING-007 - 3/4"  
7400-RING-010 - 1"



### Copper Rings

7400-RING-005-COPPER - 1/2"  
7400-RING-006-COPPER - 5/8"  
7400-RING-007-COPPER - 3/4"  
7400-RING-010-COPPER - 1"



### Pex Ball Valve

74BV-005 - 1/2" PEX x PEX Ball Valve  
74BV-007 - 3/4" PEX x PEX Ball Valve  
74BV-010 - 1" PEX x PEX Ball Valve



### Pex Clip with Nail

7400-CLIP-005 - 1/2"  
7400-CLIP-007 - 3/4"  
7400-CLIP-010 - 1"



### Pex Chrome Ball Valve

1/2" PEX x 3/8" Compression  
Chrome Straight Ball Valve  
74SVS-005-003C



### Pex Chrome Ball Valve

1/2" PEX x 3/8" Compression Chrome  
Angle Ball Valve  
74SVA-005-003C



### Pex Chrome Ball Valve

1/2" PEX x PEX Chrome Ball Valve  
74SVS-005



### Pex Wing Back Elbow

7400-WB-002 - 1/2" Pex x 1/4" MPT



### Plastic Pex Reducing Tee

7402P-005-007 - 1/2" x 1/2" x 3/4"  
7402P-007-005 - 3/4" x 3/4" x 1/2"



### Plastic Pex Tee

7405P-005 - 1/2" Plastic Pex Tee  
7405P-007 - 3/4" Plastic Pex Tee



### Pex Plastic Elbow

7408P-005 - 1/2"  
7408P-007 - 3/4"



### Pex Plastic Coupler

7429P-005 - 1/2"  
7429P-007 - 3/4"



### Pex Plastic Adapter

7436P-005 - 1/2"  
7436P-007 - 3/4"  
7436P-005-007 - 1/2" Pex x 3/4" MPT  
7436P-007-005 - 3/4" Pex x 1/2" MPT



### Pex Cinch Clamp Fastening Tool

7400-TOOL - Pex Cinch Clamp  
Fastening Tool  
7400-TOOL-RT - Ratcheting Pex  
Cinch Clamp Fastening tool



### Copper Ring Crimp Tools

12-SM-31004 - 1/2" Straight  
12-SM-31005 - 1/2" Angled  
12-SM-31011 - adjustable from 3/8" - 1"

## TWISTLOC® FITTINGS FOR PEX / COPPER / CPVC



### Twistloc® Tee

7405-TL-005 - 1/2"  
7405-TL-007 - 3/4"  
7405-TL-010 - 1"



### Twistloc® Reducing Tee

7402-TL-007-005 - 3/4" x 1/2"  
7402-TL-007-005-005 - 3/4" x 1/2" x 1/2"  
7402-TL-010-007 - 1" x 3/4"



### Twistloc® 90 Elbow

7408-TL-005 - 1/2"  
7408-TL-007 - 3/4"  
7408-TL-010 - 1"



### Twistloc® Reducing 90 Elbow

7408-TL-007-005 - 3/4" x 1/2"



### Twistloc® Swivel Elbow Union

1/2" Elbow x Swivel FGHT  
7408-TL-005-FGH



### Twistloc® Coupler

7430-TL-005 - 1/2"  
7430-TL-007 - 3/4"  
7430-TL-010 - 1"



### Twistloc® Reducing Coupler

7430-TL-007-005 - 3/4" x 1/2"  
7430-TL-010-007 - 1" x 3/4"



### Twistloc® FPT Adapter

7435-TL-005 - 1/2"  
7435-TL-005-007 - 1/2" x 3/4"  
Female Reducing Adapter  
7435-TL-007 - 3/4"  
7435-TL-010 - 1"



### Twistloc® MPT Adapter

7436-TL-005 - 1/2"  
7436-TL-005-007 - 1/2" x 3/4"  
Male Reducing Adapter  
7436-TL-007 - 3/4"  
7436-TL-010 - 1"



### Twistloc® Plug

7448-TL-005 - 1/2"  
7448-TL-007 - 3/4"  
7448-TL-010 - 1"



### Twistloc® Supply Valve

74SV-TL-005 - 1/2"  
74SV-TL-007 - 3/4"



### Twistloc® Valve

74SVA-TL-005-002 - 1/2" x 1/4"  
Angle Supply Valve

## BRASS PUSH PEX FITTINGS



### Push Fit Brass Ball Valve

74BV-PF-005 - 1/2"  
74BV-PF-007 - 3/4"  
74BV-PF-010 - 1"



### Push Fit Brass Coupling

7429-PF-005 - 1/2"  
7429-PF-007 - 3/4"  
7429-PF-010 - 1"



### Push Fit Disconnect Tool

7400-PF-TOOL-005 - 1/2"



### Push Fit Brass Elbow

7408-PF-005 - 1/2"  
7408-PF-007 - 3/4"  
7408-PF-010 - 1"



### Push Fit Cap

7448-PF-005 - 1/2"  
7448-PF-007 - 3/4"  
7448-PF-010 - 1"



### Push Fit Brass FPT Adapter

7435-PF-005 - 1/2"  
7435-PF-007 - 3/4"  
7435-PF-010 - 1"



### Push Fit Brass MPT Adapter

7436-PF-005 - 1/2"  
7436-PF-007 - 3/4"  
7436-PF-010 - 1"



### Push Fit Brass Tee

7405-PF-005 - 1/2"  
7405-PF-007 - 3/4"  
7405-PF-010 - 1"



### Push Fit Compression Angle Ball Valve

74BV-PF-005-003C -  
1/2" Push Fit x 3/8" Compression

## COPPER MANIFOLD

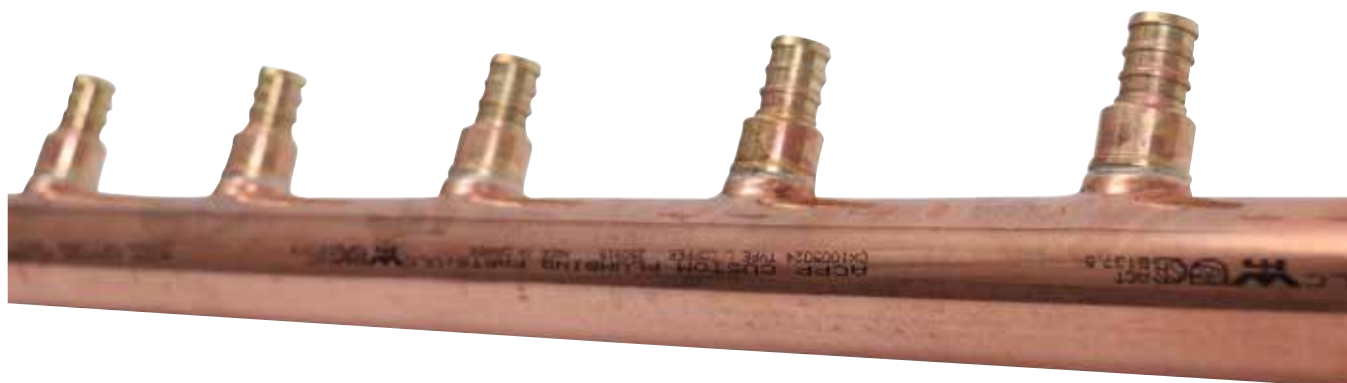

### Copper Manifold

- 7400-MF-010C-005P** - 1" x 72" with 24 x 1/2" Pex outlets
- 7400-MF-010C-005C** - 1" x 72" with 24 x 1/2" Copper outlets
- 7400-MF-012C-007C** - 1-1/4" x 72" with 24 x 3/4" Copper outlets



### Copper Cap

- 7448-010C** - 1"
- 7448-012C** - 1-1/4"



### Copper Coupler

- 7430-007C** - 3/4"
- 7430-010C** - 1"



### Copper Adaptor

- 7435-010C-010** - 1" Copper Adaptor x 1" FPT
- 7435-012C-012** - 1-1/4" Copper Adaptor x 1-1/4" FPT



### Brass Ball Valve - Copper Solder

- BBV34C** - 3/4" copper

## MANIFOLD KITS

Call for pricing





## GLASS REINFORCED POLYPROPYLENE CAM & GROOVE COUPLINGS

Glass reinforced polypropylene cam type couplings are lightweight and have good chemical resistance to a wide variety of agricultural chemicals. All sizes come with S.S. Arms.



**Poly FPT x Male Camlock Adapter Type A**

1465-005	1/2"
1465-007	3/4"
1465-010	1"
1465-012	1-1/4"
1465-015	1-1/2"
1465-020	2"
1465-030	3"



**Poly MPT x Female Camlock Coupler Type B**

1464-005	1/2"
1464-007	3/4"
1464-010	1"
1464-012	1-1/4"
1464-015	1-1/2"
1464-020	2"
1464-030	3"



**Poly Hose Barb X Female Camlock Coupler Type C**

1467-005	1/2"
1467-007	3/4"
1467-010	1"
1467-012	1-1/4"
1467-015	1-1/2"
1467-020	2"
1467-030	3"



**Poly FPT x Female Camlock Coupler Type D**

1462-005	1/2"
1462-007	3/4"
1462-010	1"
1462-012	1-1/4"
1462-015	1-1/2"
1462-020	2"
1462-030	3"



**Poly Camlock Cap Type DC**

*****	1/2" - Use 3/4" Cap
1461-007	3/4"
1461-010	1"
*****	1-1/4" - Use 1-1/2" Cap
1461-015	1-1/2"
1461-020	2"
1461-030	3"



**Poly Camlock Plug Type DP**

*****	1/2" - Use 3/4" Plug
1460-007	3/4"
1460-010	1"
*****	1-1/4" - Use 1-1/2" Plug
1460-015	1-1/2"
1460-020	2"
1460-030	3"



**Poly Hose Barb X Male Camlock Adapter Type E**

1468-005	1/2"
1468-007	3/4"
1468-010	1"
1468-012	1-1/4"
1468-015	1-1/2"
1468-020	2"
1468-030	3"



**Poly MPT x Male Camlock Adapter Type F**

1463-005	1/2"
1463-007	3/4"
1463-010	1"
1463-012	1-1/4"
1463-015	1-1/2"
1463-020	2"
1463-030	3"

## STAINLESS STEEL CAM & GROOVE COUPLINGS

Stainless steel cam type couplers are made of 316 Stainless Steel. Our most chemical and corrosion resistant cam type.



**Stainless Steel FPT x Male Camlock Adapter Type A**

1465-005-SS	1/2"
1465-007-SS	3/4"
1465-010-SS	1"
1465-012-SS	1-1/4"
1465-015-SS	1-1/2"
1465-020-SS	2"



**Stainless Steel MPT x Female Camlock Coupler Type B**

1464-005-SS	1/2"
1464-007-SS	3/4"
1464-010-SS	1"
1464-012-SS	1-1/4"
1464-015-SS	1-1/2"
1464-020-SS	2"



**Stainless Steel Hose Barb X Female Camlock Coupler Type C**

1467-005-SS	1/2"
1467-007-SS	3/4"
1467-010-SS	1"
1467-012-SS	1-1/4"
1467-015-SS	1-1/2"
1467-020-SS	2"



**Stainless Steel FPT x Female Camlock Coupler Type D**

1462-005-SS	1/2"
1462-007-SS	3/4"
1462-010-SS	1"
1462-012-SS	1-1/4"
1462-015-SS	1-1/2"
1462-020-SS	2"



**Stainless Steel Camlock Cap Type DC**

1461-005-SS	1/2"
1461-007-SS	3/4"
1461-010-SS	1"
1461-012-SS	1-1/4"
1461-015-SS	1-1/2"
1461-020-SS	2"



**Stainless Steel Camlock Plug Type DP**

1460-005-SS	1/2"
1460-007-SS	3/4"
1460-010-SS	1"
1460-012-SS	1-1/4"
1460-015-SS	1-1/2"
1460-020-SS	2"



**Stainless Steel Hose Barb X Male Camlock Adapter Type E**

1468-005-SS	1/2"
1468-007-SS	3/4"
1468-010-SS	1"
1468-012-SS	1-1/4"
1468-015-SS	1-1/2"
1468-020-SS	2"



**Stainless Steel MPT x Male Camlock Adapter Type F**

1463-005-SS	1/2"
1463-007-SS	3/4"
1463-010-SS	1"
1463-012-SS	1-1/4"
1463-015-SS	1-1/2"
1463-020-SS	2"

**NEW**

## ALUMINUM CAM & GROOVE COUPLINGS

Aluminum cam type couplers are the most popular couplers in the industry for transfer of water and other non-corrosive fluids.

**NEW**

**Aluminum FPT x Male Camlock Adapter Type A**

<b>1465-015-A</b>	1-1/2"
<b>1465-020-A</b>	2"
<b>1465-030-A</b>	3"



**Aluminum MPT x Female Camlock Coupler Type B**

<b>1464-015-A</b>	1-1/2"
<b>1464-020-A</b>	2"
<b>1464-030-A</b>	3"



**Aluminum Hose Barb X Female Camlock Coupler Type C**

<b>1467-015-A</b>	1-1/2"
<b>1467-020-A</b>	2"
<b>1467-030-A</b>	3"



**Aluminum FPT x Female Camlock Coupler Type D**

<b>1462-015-A</b>	1-1/2"
<b>1462-020-A</b>	2"
<b>1462-030-A</b>	3"



**Aluminum Hose Barb X Male Camlock Adapter Type E**

<b>1468-015-A</b>	1-1/2"
<b>1468-020-A</b>	2"
<b>1468-030-A</b>	3"



**Aluminum MPT x Male Camlock Adapter Type F**

<b>1463-015-A</b>	1-1/2"
<b>1463-020-A</b>	2"
<b>1463-030-A</b>	3"

## HOSES & ACCESSORIES

**NEW**

**Brown Lay Flat Discharge Hose Assembly with Aluminum Camlock Fittings**

<b>H-LFD-015-50</b>	1-1/2" x 50'	100 PSI
<b>H-LFD-015-100</b>	1-1/2" x 100'	100 PSI
<b>H-LFD-020-50</b>	2" x 50'	100 PSI
<b>H-LFD-020-100</b>	2" x 100'	100 PSI
<b>H-LFD-030-50</b>	3" x 50'	90 PSI
<b>H-LFD-030-100</b>	3" x 100'	90 PSI
<b>H-LFD-040-50</b>	4" x 50'	90 PSI



**Blue PVC Lay Flat Discharge Hose Assembly with Aluminum Camlock Fittings**

<b>H-LFBD-020-50</b>	2" x 50'	65 PSI
<b>H-LFBD-020-100</b>	2" x 100'	65 PSI
<b>H-LFBD-030-50</b>	3" x 50'	55 PSI
<b>H-LFBD-030-100</b>	3" x 100'	55 PSI



**PVC Heavy Duty Suction Hose Assembly with Aluminum Camlock Coupling and MPT nipple**

<b>H-SH-020-20</b>	2" x 20'	65 PSI
<b>H-SH-030-20</b>	3" x 20'	65 PSI
<b>H-SH-040-20</b>	4" x 20'	55 PSI



**Compression Tank Fittings**

<b>CF60400</b>	- 1/2"
<b>CF60401</b>	- 3/4"
<b>CF60402</b>	- 1"
<b>CF60403</b>	- 1-1/4"
<b>CF60404</b>	- 1-1/2"
<b>CF60405</b>	- 2"



**Basket Strainers**

Round hole basket strainers are made from zinc plated metal. Strainers are used to allow adequate flow without allowing debris that may harm the pump. Non valved.

<b>1469-015</b>	1-1/2"
<b>1469-020</b>	2"
<b>1469-030</b>	3"



**Brown Layflat Discharge Hose**

Reinforced PVC discharge hose for portable pump and irrigation use. Hose folds flat for ease of coiling and handling.

<b>H-LFD-015</b>	1-1/2" 100 psi
<b>H-LFD-020</b>	2" 100 psi



**Layflat Pressure Hose**

Abrasion, oil, and weather resistant nitrile rubber hose.

<b>H-LFP-010</b>	300 psi
<b>H-LFP-015</b>	200 psi



**PVC Heavy Duty Suction Hose**

Clear PVC with excellent weather and abrasion resistance. Suitable for full vacuum and pump discharge hose.

<b>H-SH-012</b>	1-1/4" 5 psi
<b>H-SH-015</b>	1-1/2" 70 psi
<b>H-SH-020</b>	2" 65 psi



**PVC Food Grade Suction Hose**

Clear PVC wire reinforced food grade suction hose suitable for full vacuum.

<b>H-SHFG-005</b>	1/2" 100 psi
<b>H-SHFG-007</b>	3/4" 70 psi



**Red Rubber Washdown Hose**

Abrasion resistant, reinforced hose for air, water, agricultural spray solutions and other dilute chemicals. Excellent resistance to heat, weathering and vegetable oils.

<b>H-WD-010</b>	1" 200 psi
<b>H-WD-012</b>	1-1/4" 200 psi
<b>H-WD-015</b>	1-1/2" 200 psi



**Stainless Steel Combination Nipples**

For braided hose / rubber hose

<b>3436-005B</b>	1/2"
<b>3436-007B</b>	3/4"
<b>3436-010B</b>	1"
<b>3436-012B</b>	1-1/4"
<b>3436-015B</b>	1-1/2"
<b>3436-020B</b>	2"



**Galvanized Combination Nipples**

For braided/rubber hose

<b>2436-012B</b>	- 1-1/4"
<b>2436-015B</b>	- 1-1/2"
<b>2436-020B</b>	- 2"
<b>2436-025B</b>	- 2-1/2"
<b>2436-030B</b>	- 3"

## PRESSURE WASHER ACCESSORIES



### Gun and Wand Assembly

4000 psi 10 GPM gun and wand assembly with 36" insulated, plated steel lance with 3/8" quick coupling inlet and 1/4" female quick coupling tip  
**PW-GUN-WAND**



### Replacement Gun

5000 psi, 10 GPM gun with 3/8" female NPT inlet and 1/4" female NPT outlet  
**PW-GUN**



### Insulated Steel Wand

**PW-WAND-36**  
36" insulated, plated steel wand - straight  
**PW-WAND-36B**  
36" insulated, plated steel wand - bent  
**PW-WAND-48**  
48" insulated, plated steel wand

These gun and gun/wand assemblies are rated to 99°C (210°F)



### Black Storm

4000 psi smooth black cover. 3/8" NPT x 3/8" swivel NPT. Rated up to 120°C (248°F)  
**PW-HB25** 25'  
**PW-HB50** 50'  
**PW-HB100** 100'



### Grey Storm

Grey abrasion resistant cover. Two wire braids for increased working pressure and longer lifespan. 6000 psi. Rated up to 155°C (310°F)  
**PW-HG50** 50'  
**PW-HG100** 100'



### Sun Storm

Yellow, extremely durable cover. Resists animal fats and lasts 4 times longer in abrasion tests compared to standard hoses. Rated up to 120°C (248°F)  
**PW-HY50** 50'  
**PW-HY100** 100'



### Pressure Washer Spray Tips

Spray tips are designated by the spray angle (a narrower angle produces more force over a small area, which is great for tough jobs but may gouge or strip softer surfaces), and by orifice size. The orifice size designates the gallons per minute flow at 4000 PSI. Spray tips are available color coded by spray angle with quick disconnect ends.

**PW-N-0** Red 0° for blasting. 4.0  
**PW-N-15** Yellow 15° for cleaning hard surfaces. 4.0  
**PW-N-25** Green 25° for flushing and wet sweeping. 4.0  
**PW-N-40** White 40° for washing soft surfaces. 4.0  
**PW-N-SOAP** Black universal soap tip



### Rotary Nozzle

With 1/4" quick disconnect and inline filter. Uses a sharp, pencil jet rotating at high speed to greatly increase cleaning power and reduce time.  
**PW-N-ROTARY**



### Sewer Cleaning Nozzle

1 forward and 3 backward jets for sewer cleaning  
**PW-N-MOLE**

## QUICK COUPLERS



### Female Quick Couplers

**PW-FQCF-002** 1/4" Brass  
**PW-FQCF-003** 3/8" Brass  
**PW-FQCFSS-002** 1/4" SS  
**PW-FQCFSS-003** 3/8" SS



### Male Quick Couplers

**PW-FQCM-003** 3/8" Brass  
**PW-FQCMSS-003** 3/8" SS



### Female Nipple

**PW-MQCF-003** 3/8" Brass  
**PW-MQCFSS-003** 3/8" SS



### Male Nipple

**PW-MQCM-003** 3/8" Brass  
**PW-MQCMSS-003** 3/8" SS

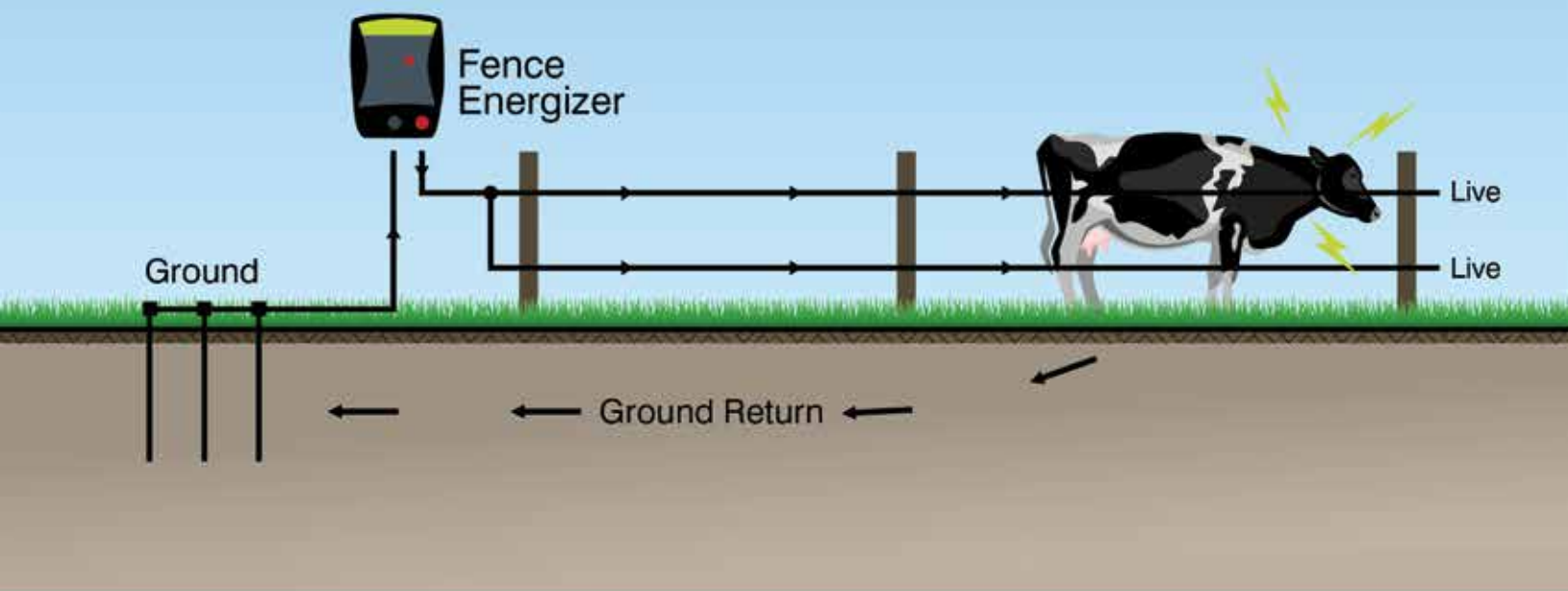

# FENCING

## ENERGIZERS GROUND RODS METERS



**Patriot Economy Energizer**

- many models to choose from

Page 203



**Speedrite Fault Finder/  
Remote Control**

- tools to make your fence management easier

Page 210



**Ground Rods**

- Hot dip galvanized for longer life

Page 209



## SPEEDRITE ENERGIZERS

### Speedrite – No-nonsense electric fence solutions for the serious farmer.

Since 1938 Speedrite has produced powerful and robust electric fencing products. Products proven to perform in the harshest conditions and toughest environments. Our No-nonsense attitude to developing hardworking electric fencing systems has carved a worldwide reputation for performance and durability – a reputation built on 65 years of honesty, quality, and innovation.

Speedrite low-impedance energizers combine massive power and technology to produce hard-working performance. Proven to work in even the toughest of environments, Speedrite energizers power through areas of thick over-growth. State of the art componentry and programming technology means Speedrite energizers deliver a high quality pulse onto the fence – providing maximum energy as it is needed. All Speedrite energizers come with an industry leading warranty.



#### 36000R

Output: 36.0 Joules, 52 Joules stored  
Power Consumption: 52W

170-400

**Designed for large properties with extensive electric fencing systems and for those that want maximum power to cater for extreme livestock pressure. The 36000R maintains high voltage and easily powers through seasonal growth in the toughest conditions.**

- Single Input Source: 110V
- Cyclic Wave™ technology
- Bi-polar technology
- **Remote included**
- Indicator lights
- Large terminals
- Low Impedance
- Rugged design
- Half voltage terminal
- 2 year warranty



#### 18000i

Output: 18.0 Joules, 24 Joules stored  
Power Consumption: 33W

170-420

**Uncompromising power with new remote control and fault finding technology ensures safe and reliable control of your precious livestock. Designed for large farms with multi wire fences the Speedrite 18000i offers superior livestock control and is now available with a low voltage terminal to safely handle all types of livestock.**

- Dual Input Source: 110V or 12V
- 18000i remote ready and LCD display
- Cyclic Wave™ technology
- Low Energy Terminal
- LCD voltage display
- Indicator lights
- Battery Saver
- Day/Night Sensor
- Large terminals
- Earth Monitoring
- Versatile mounting options
- 2 year warranty



#### 12000i Unigizer

Output: 12.0 Joules, 16 Joules stored  
Power Consumption: 20W

170-425

**With 12J of output energy the 12000i is capable of powering a small to medium sized farm or ranch without compromising the flexible benefits of mains, battery or solar installation. The versatility of the unit makes it ideal to also power medium to large blocks or runoffs.**

- Dual Input Source: 110V or 12V
- 12000i remote ready and LCD display
- Cyclic Wave™ technology
- Bi-polar Technology
- Solar Compatible
- LCD voltage display
- Indicator lights
- Battery Saver
- Day/Night Sensor
- Large Terminals
- Low Impedance
- Low Interference
- Ground Monitoring
- Versatile mounting options
- Adjustable power and pulse speeds
- 2 year warranty



#### Power Adapter

For the 6,12, and 18J energizers

170-4-812929

## SPEEDRITE ENERGIZERS



### 6000i Unigizer

Includes remote and LCD display  
Output: 6.0J  
Power Consumption: 10W  
**170-435**



### 6000 Unigizer

Output: 6.0J  
Power Consumption: 10W  
**170-436**

**The dual input Speedrite low impedance electric fence is suitable for all livestock.**

- Dual Input Source: 110V line or 12V
- Half voltage terminal
- Indicator lights
- Adjustable power and pulse speeds
- Cyclic wave® technology
- Day/Night Sensor
- 2 year warranty



### 1000 Unigizer

Output: 1.0J  
Consumption on 12V battery:  
95 mA (fast pulse)  
60 mA (slow pulse)  
**170-450**



### 2000 Unigizer

Output: 2.0J  
Consumption on 12V battery:  
180 mA (fast pulse)  
110 mA (slow pulse)  
**170-460**



### 3000 Unigizer

Output: 3.0J  
Consumption on 12V battery:  
290 mA (fast pulse)  
175 mA (slow pulse)  
**170-470**

**The dual input Speedrite low impedance electric fence is suitable for all livestock.**

- Dual Input Source: 110V line or 12V
- Includes power cord, battery lead and fence lead set
- Key parts are repairable/replacable
- Pulse light indicated charger operation
- Day/Night Sensor
- Easily mounts on wall, fence post or fence wire
- 2 year warranty



### Power Adapter

For 0.5 to 3.0J  
Speedrite and Patriot Energizers  
**170-4-807426**

## SPEEDRITE FEATURES & OPTIONS

**Cyclic Wave™ technology.** Provides a clean, powerful pulse that maximizes the energy that travels down the fence line, resulting in continuous power right to the end of your fence for optimal livestock control

**Bi-polar technology.** Enables the user to power a fence system to perform exceptionally well in dry, low conductive soil

**Remote capable.** Using a Speedrite fence remote (with remote capable Speedrite energizers) enables you to switch the energizer on or off from anywhere along the fence line. This makes it easy to manage repairs and maintenance

**Indicator lights.** Easy to read light bar display provides an instant measure of the energizer output voltage for quick fence diagnostics. The LED display shows red when heavily loaded

**Large terminals.** Mounted on the front of the energizer casing for convenience, these large terminals are easily adjusted and accept up to two fence wires. The slotted terminals make inserting wires and getting a good connection easy

**Low Impedance.** Designed to deliver power to the end of the fence even under heavy load e.g. foliage, undergrowth

**Low interference.** Cyclic Wave™ technology delivers outstanding fence performance and helps to minimize electromagnetic interference in line with international EMC standards

**Rugged design.** Hi-tech components and advanced research and development have enabled us to make powerful energizers in a rugged, compact, polymer case

**Half voltage terminal.**

**Low Energy Terminal.** Limits energy to below 1.5 J for use around buildings and houses.

**LCD voltage display.** Displays output voltage, battery voltage and earth voltage. LCD is backlit for viewing in poor light conditions

**Battery saver.** Microprocessor technology automatically adjusts the output energy depending on the battery condition. This feature extends battery life and is particularly efficient when used in solar installations

**Day/Night sensor.** Automatically adjusts pulse speed to contain or exclude animals based on day or night conditions

**Earth monitoring.** Indicates earth system problems by monitoring the level of voltage around the earth system

**Versatile mounting options.** Can be mounted on a wall, post or fence wire. Choose indoor or outdoor installation, depending on your fence location and power supply

**Solar compatible.** Electrify your fence with solar power by connecting solar panels to any Speedrite Unigizer. The solar panels charge the battery connected to the Unigizer, for reliable livestock control.

## SPEEDRITE BATTERY ENERGIZERS



### S500

The Speedrite S500 integrated solar energizer is a new generation energizer with an integrated solar panel. The most powerful energizer in its class, the S500 delivers high performance even in low sunlight. Fully portable the S500 is suitable for strip grazing and the containment of livestock in small to medium sized areas and offers rugged portability as well as delivering exceptional power output and performance.

- Output: 0.5J
- Single Input Source: 12V
- Indicator lights
- LCD Voltage Display
- Low Impedance
- Versatile mounting options
- Up to 21 day operation without sun
- Max battery life - 3yrs
- Tough weather & UV resistant case
- Includes rechargeable internal sealed 12V 7Ah battery
- Simple operation with on/off switch
- Panel secured by aluminum frame
- solar panel requires fewer sunlight hours to keep battery at or near full charge
- Suitable for variable environments and all year round use
- 2 Year Warranty

**170-490**



### AN20 Speedrite Energizer

The AN20 is the smallest Speedrite energizer. Designed specifically for small fence lines the AN20 is used to protect trees and waterways from livestock damage or, to protect the garden from pests. The economical AN20 uses just 2x1.5V D cell batteries.

- Rugged enclosure houses the electrical components for reliability in the toughest conditions
- Proven circuit design developed specifically for strip grazing applications
- On/off switch
- Reinforced lid catch secures the energizer to the fence wire
- Operates on 2 D batteries (alkaline recommended) (batteries not included)
- Produces up to 6,300 volts
- Up to 35 days of battery life
- 2 Year Warranty

**170-486**



### AN90 Battery Energizer

Output: 0.12J  
On/Off Switch  
Fast and Slow Options  
Flashing LED  
2 Year Warranty

**170-487**



### 12 Volt Battery For PS15, S250, S500, Solar Fencer

12V 7Ah battery  
Maximum battery life: 3 years  
+ (7 Ah)

**170-491**



### Speedrite Corral Kit

The Speedrite Corral Kit is ideal for trail riding, horse shows, etc. Quick & easy setup. Create a larger temporary corral with this portable electric fence kit.

- Includes 12 tread-in posts
- 660' of 1/2" polytape
- Wire reel
- Speedrite AN20 fence charger
- tread-in post battery stand that doubles as ground rod
- no-kick gate handle and carrying case

**170-100**

## PATRIOT ENERGIZERS



### Patriot Energizers

The dual input Patriot economy low impedance electric fence is suitable for all livestock.

- Dual Input Source: 110V line or 12V
- Includes battery lead and 110V power adapter
- Pulse light indicates charger operation
- "Battery back-up" option for use where power supply is unreliable
- 2 year full replacement warranty from date of purchase.

170-443	P5	Output: 0.5J
170-444	P10	Output: 1.0J
170-445	P20	Output: 2.0J
170-446	P30	Output: 3.0J



### Power Adapter

- For 0.5 to 3J
- Speedrite and Patriot energizers

170-4-804129



### Patriot Economy

The Patriot economy low impedance electric fence is suitable for all livestock.

- Single Input Source: 110V
- Pulse light indicates charger operation
- 2 year full replacement warranty from date of purchase.

170-446A	PMX50	Output: 0.5J
170-446B	PMX120	Output: 1.2J
170-446C	PMX200	Output: 2.0J
170-447	PMX350	Output: 3.5J
170-449A	PMX600	Output: 6.0J
170-449B	PMX1500	Output: 13.0J



### Patriot Pet and Garden Fencer

- Single Input Source: 110V
- 1 year full replacement warranty from date of purchase.

170-442	PE2	Output: 0.1J
170-442A	PE5	Output: 0.2J
170-442B	PE10	Output: 0.3J



### Pet and Garden Fencer Kit

Includes PE2, 10 posts, 100 ft of polywire, ground rod and fence connectors, step-by-step instructions and storage box. All you need to build a quick basic electric fence.

- Safely contains pets and deters small nuisance animals
- Great for yards, flower and vegetable gardens, and other similar areas.

170-439



## SOLAR ENERGIZERS



### SolarGuard 155

Output: 0.15J  
Power Source: 12V Solar  
Up to 21 day operation without sun  
Internal 12V battery  
2 Year Repair warranty  
**170-441**

### 12V Replacement Battery

Max battery life 3 years  
12V, 74h  
**170-491**



### SolarGuard 50

Output: 0.05J  
Power Source: 6V Solar  
Up to 14 day operation without sun  
Internal 6V battery  
2 Year Replacement warranty  
**170-440A**

### 6V Replacement Battery

6V  
**170-440A-1**



### PS5

Output: 0.04J  
Power Source: 4V Solar  
Internal 4V battery  
1 Year Repair warranty  
**170-440**

### 4V Replacement Battery

4V  
**170-440-1**

## SOLAR PANELS

### CRYSTALLINE SOLAR PANELS

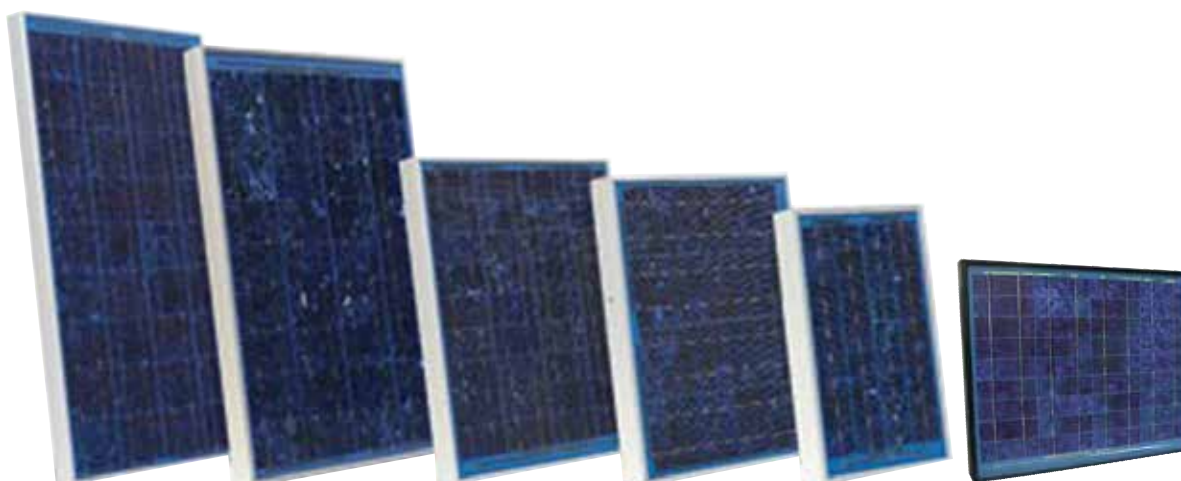

### Solar Panel

135 Watt  
**180-086**

### Solar Panel

85 Watt  
**180-085**

### Solar Panel

40 Watt  
**180-082**

### Solar Panel

20 Watt  
**180-081**

### Solar Panel

10 Watt  
**180-080**

### Solar Panel

30 Watt  
**180-084**



### Bracket

**180-085-B** For 85 Watt Solar Panel  
**180-086-B** For 135 Watt Solar Panel



### Charge Controllers

**180-087** 10A, 12V, Includes Low Voltage Cut-Out  
**180-087-1** 10A, 12V

## LACME SOLAR ENERGIZERS

LACME® Energizer on 12 V wet cell battery for average length or long fences. Output power can be adjusted by electronic variator.

ON ALL LACME  
ENERGIZERS



### **B10 Complete Solar Fencer (35ah Battery)**

- Output: 1J
  - Power Source: 12V/9V
  - Variable Output: 140-1000mJ
- 170-700** Complete Solar Fencer (35ah Battery)
- 170-701** 12V Fencer with 6 Watt Solar Panel – Less Battery
- 170-702** 6 Watt Panel Only

### **B25 Complete Solar Fencer (75ah Battery)**

- Output: 2.5J
  - Power Source: 12V
  - Variable Output: 500-2500mJ
- 170-704** Complete Solar Fencer (75ah Battery)
- 170-703** 12V Fencer with 10 Watt Solar Panel – Less Battery
- 170-705** 10 Watt Panel Only

#### **I-Pulse Feature**

In this ultra power saving mode the pulse is only delivered if the animal touches the fence.

### **B50 Complete Solar Fencer (75ah Battery)**

- Output: 5J
  - Power Source: 12V
  - Variable Output: 500-5000mJ
- 170-710** Complete Solar Fencer (75ah Battery)
- 170-708** 12V Fencer with 25 Watt Solar Panel – Less Battery
- 170-709** 25 Watt Panel Only

#### **I-Pulse Feature**

In this ultra power saving mode the pulse is only delivered if the animal touches the fence.

### **Replacement Batteries**

- 170-707-35** 12V 35 ah Sealed Lead Acid Battery
- 170-707-75** 12V 75 ah Sealed Lead Acid Battery

## PARMAK ENERGIZERS



### Range Master

The most technically advanced Parmak fencer. Suitable for the control of all types of animals.

- Digital meter shows voltage on fence - accurate within 100 volts
- Ultra-high visibility multi-color LED lights show condition of fence
- Audible and visible "Shut Down Alarm" sounds when fencer is not functioning
- Rugged high impact ABS housing
- Color coded fence and ground terminals

#### Maximum Power Factor 160 km / 100 miles

- Max Output Energy: 6.6 Joule
- UL Listed
- 2 Year Warranty
- Power Source: 110 V
- Low Impedance
- For Indoor Installation

170-500



### Super Energizer 5

Outstanding Parmak model with proven performance.

- Low impedance designed specifically for large pastures
- For single or multi-wire high-tensile fence
- Advanced solid state circuitry
- Parmak's exclusive built-in performance meter
- Ideal for controlled grazing of livestock and predator control
- Double fuse protection with built-in lightning arrester

#### Maximum Power Factor 80 km / 50 miles

- Max Output Energy: 6.3 J
- UL Listed
- 1 Year Warranty
- Power Source: 110 V
- Low Impedance
- For Indoor Installation

170-510



### Mark 8

The all new Mark 8, low impedance fencer gives you the stock holding power that you have always wanted.

- For single or multi-wire high-tensile fence
- Advanced solid state circuitry
- Parmak's exclusive built-in performance meter
- Ideal for livestock or predator control
- Double fuse protection with built-in lightning arrester

#### Maximum Power Factor 48 km / 30 miles

- Max Output Energy: 4.9 J
- UL Listed
- 1 Year Warranty
- Power Source: 110 V
- Low Impedance
- For Indoor Installation

170-520



### Field Master

Designed for small to medium pastures. Suitable for the control of cattle and horses in small numbers.

- Advanced solid state circuitry
- Shocks through wet weeds and brush
- Built-in operational light
- Double fuse protection with built-in lightning arrester

#### Maximum Power Factor 24 km / 15 miles

- Max Output Energy: 3 J
- UL Listed
- 1 Year Warranty
- Power Source: 110 V
- Low Impedance
- For Indoor Installation

170-530

## PARMAK ENERGIZERS



### Horse Surround

Suitable for horses, pets & other smaller animals. Ideal for controlling and training horses.

- Advanced solid state circuitry
- Shocks through wet weeds & brush
- Built-in dual flashing operational light
- 100% American made

#### Maximum Power Factor 24 km / 15 miles

- Max Output Energy: 2 J
- UL Listed
- 1 Year Warranty
- Power Source: 110 V
- Low Impedance
- For Indoor Installation

170-540



### Deluxe Field - Battery Fencer

New, compact 6 volt fencer designed for livestock control in small to medium pastures.

- New, compact, lightweight design
- 100% solid-state with increased shock output
- Compact design, weatherproof, portable - outdoor model
- Built-in operational light
- Use a Ray-o-vac #641 or equivalent 6-volt battery
- Shocks through wet weeds and brush

#### Maximum Power Factor 40 km / 25 miles

- Max Output Energy: 1.85 Joule
- UL Listed
- 1 Year Warranty
- Power Source: 6 V
- Low Impedance
- For Outdoor Installation

170-570

## PARMAK BATTERY & SOLAR ENERGIZERS



### Magnum 12

A heavy duty solution for medium to large farms and remote areas where electricity is not available.

- 12 volt advanced solid state circuitry
- Performance meter that shows condition of the fence
- Low impedance for maximum power and longer life
- Compact design
- Weatherproof, portable - outdoor model
- Use with 12 volt storage battery; complete with battery clamps
- Ideal for livestock or predator control
- Provides up to 3 months of continuous operation between battery charges

#### Maximum Power Factor 48 km / 30 miles

- Max Output Energy: 3.1 J
- UL Listed
- 1 Year Warranty
- Power Source: 12 V
- Low Impedance

170-550



### Surround Em

Safe, effective, shock designed for animals that are sensitive to electric shock like horses, dogs and other short haired animals. Control & train your horses, dogs, or other animals. Approved by leading equestrians.

- Advanced solid state circuitry
- Shocks through wet weeds & brush
- Built-in flashing operational light
- Weatherproof for outdoor installation

#### Maximum Power Factor Small Pastures

- Max Output Energy: 1 J
- UL Listed
- Power Source: 12 V
- Low Impedance

170-560



## PARMAK BATTERY & SOLAR ENERGIZERS



### Deluxe Field Solar Pack

America's first solar-powered electric fence is now low impedance and features an exclusive built-in performance meter.

- Weatherproof, outdoor model
- Sealed, rechargeable 6 volt battery
- Will operate for 21 days in total darkness
- New, more powerful solar panel

#### Maximum Power Factor 40 km / 25 miles

- Max Output Energy: 1.8 Joule
- UL Listed
- 1 Year Warranty
- Power Source: 6 V
- Low Impedance
- For Outdoor Installation

170-590

### Replacement Battery

6 Volt Battery

170-591



### Magnum 12 Solar Pack

Featuring the latest state-of-the-art solar with superior charging power the Magnum 12 Solar-Pack eliminated battery recharging, thereby saving you time and money.

- Performance meter that shows condition of the fence
- No operating costs
- Complete with 12 volt rechargeable battery
- Weatherproof, portable, outdoor model

#### Maximum Power Factor 48 km / 30 miles

- Max Output Energy: 3.1 Joule
- UL Listed
- 2 Year Warranty
- Power Source: 12 V
- Low Impedance
- For Outdoor Installation

170-580

### Replacement Battery

12 Volt Battery

170-581

## LIGHTNING PROTECTION

**We recommend Lightning Protection for energizers, regardless of what make or model, to reduce your energizer repair bills. A properly installed lightning protection system will help to eliminate costly energizer repairs. \*Note: Make sure your ground on the lightning arrestor has more capacity than ground on energizer.**



### LACME Lightning Arrestor

Diverts lightning strike through 2 poles faced towards each other far enough apart not to interfere with energizer power voltage. 6 per case.

180-025

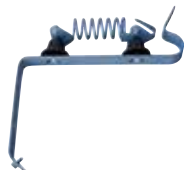

### Dare Lightning Arrestor Kit

Heavy duty, farm tested and proven, electric fence lightning arrestor. Diverts damaging lightning strikes. 6 per case.

180-030



### Koltec Lightning Arrestor

4 per case.

180-020



### Lightning Arrestor Kit

Heavy duty, farm tested and proven, electric fence lightning arrestor. Complete with wire clamp, ground rod clamp and mounting screws. When installing the arrestor kit you must use separate ground rods from fence energizer. Make sure your arrestor ground is at least 50 feet from the closest ground on energizer.

180-115



### Dare Voltage Spike Protector

A must for every 110-V fence controller. Reduces effects from electrical surge through power line, a common cause of controller damage. Use on grounded circuits only.

180-112



### Dare One AMP Fuse

Fits most types of electric fence controllers. Dimensions 1/4" x 1-1/4" AGC - 1 amp. Pack of 5 blister card.

180-060

## GROUND RODS & CLAMPS



### Ground Rod Clamp

Connect ground wire to ground rod.  
Used for rods up to 3/4"  
25/pkg., 16 oz  
**140-340**  
**140-339** pack of 10



### Ground Rod Clamp

1/2" to 1" Bronze Ground Rod Clamp  
**140-341**



### Copper Grounding Wire

12 ga. Sold per foot  
**150-006**



### Speedrite™ Ground Clamp

UL Approved Ground Rod Clamp  
Copper Condition  
For 1/2" ground rods only  
**140-345**



### Duck Bill Earth Anchor

**180-271**



### Alligator Clips

Alligator Clip Speedrite  
**170-4-GEP07** Red  
**170-4-GEP08** Black  
**180-162** Jumper Wire and 2  
Alligator Clips 28" long



## BARN2FIELD

### Ground Rod

Hot dip galvanized

<b>140-365</b>	1/2" x 4 ft. 3.5 lbs
<b>140-351</b>	3/4" x 4 ft. 6 lbs
<b>140-370</b>	1/2" x 6 ft. 5.5 lbs
<b>140-360</b>	3/4" x 6 ft. 9 lbs
<b>140-380</b>	1/2" x 8 ft. 7.5 lbs
<b>140-350</b>	3/4" x 8 ft. 12 lbs

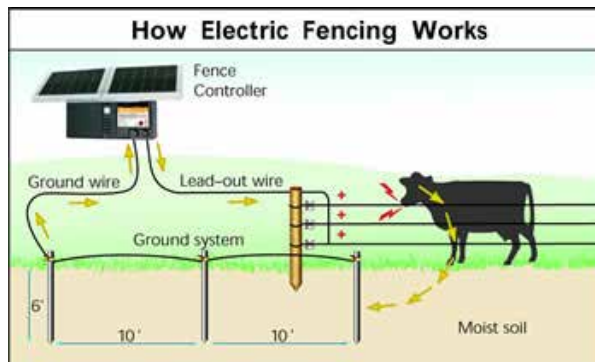

## VOLT METERS / FENCE TESTERS / REMOTES



### Speedrite™ Directional Fault Finder

A combined voltage and current meter that allows you to rapidly find faults/shorts on your electric fence. Large backlight. Bold current indicator arrows. Simultaneous voltage and current reading. Audible current indicator. Robust, impact and water resistant case. Integrated belt carry clip. No earth lead needed. 9 volt battery.

**180-092**



### Speedrite™ Digital Voltmeter

Powered by a 9 volt battery with a life of 12-18 months. Tough, durable and reliable, the compact pocket sized digital voltmeter has solid state circuitry, automatic on/off and reads from 100 to 9,900 volts. Simply insert ground stake into the ground, then hook over fence. 5 per case.

**180-093**



### Speedrite™ Fault Finder/Remote Control

A combined voltage and current meter that allows you to rapidly find faults/shorts on your electric fence. Large backlight. Bold current indicator arrows. Simultaneous voltage and current reading. Audible current indicator. Robust, impact and water resistant case. Integrated belt carry clip. No earth lead needed. 9 volt battery. **For models 36000R, 18000i, 12000i and 6000i.** Turn your electric fence on/off from anywhere in the field.

**180-091**



**BARN2FIELD**

### SMB Digital Voltmeter

Digital Voltmeter for electric fence. Reads up to 9,999 volts. Extremely sensitive and accurate. Powered by a 9 volt battery. (not included) Has an easy to use ground probe attached and automatic on/off. Leather pouch included. 10 per case

**180-094**



**BARN2FIELD**

### Six Lite Fence Tester

Reads up to 9,999 volts. Extremely sensitive and accurate. Has an easy to use ground probe attached and automatic on/off. 10 per case.

**180-109**



**BARN2FIELD**

### SMB Fault Finder

Large easy to read display Fault finder helps detect electrify fence shorting problems. Requires 9 volt. Battery (not included) Includes leather carry case.

**180-089**



### LACME Joule Digital Meter Pro

A high technology product, the 12 KV joule-meter developed by the LACME engineering department is the only pocket controller in the world capable of offering both a direct reading of the energy (pains) in joules that the animal experiences and a direct reading of the starting voltage! Indication of the charge voltage by barograph

**180-098**



### LACME Digital Volt Meter Fault Finder

Digital volt meter. Easy to use. Auto on/off.

**180-090**



### LACME Six Lite Fence Tester

The 10 KV controller is a voltage tester (voltmeter) with 6 lamps (instead of the usual 5) and a user range between 1,000 and 10,000 volts. Its design is ergonomic with a very large protection guard and an extra flexible multistrand earth wire.

**180-099**



### Fence Line Tester

4 lights. 2500 V - 8000 V  
No ground probe needed.

**180-096**



### Dare Five-O-Lite Fence Tester

Voltages are plainly marked on the case - 625, 950, 2,000, 3,300 and 5000 volts. Take a reading on your fencer, then check fence. If reading is the same, fence is okay.

**180-110**



### Dare Single Lite Fence Tester

Tells whether fence is working and helps locate faults such as 'opens', 'shorts', and partial grounds. Lamp protected by resistor. 5 per case.

**180-100**



### Speedrite™ FenceAlert

The FenceAlert provides an instant warning of low or intermittent voltage and hence, animals escaping. Low voltage warning light. Starts working when your fence stops. No ground lead required. Up to 5 years battery life. Can be seen for up to a mile.

**180-108**





# FENCING

POLY-WIRE  
POLY-ROPE  
POLY-TAPE



## Electric Fencing Super Duty Braided

- 200 meters/656 ft

Page 214



## Premium Ultra Rope

- 400m / 1312'

Page 214



## LACME 1-1/2" Extreme Tape

- 200 meters/656 ft
- reinforced edges

Page 216



## ELECTRIC FENCING POLY WIRE



### Patriot Poliwire Electric Fence Wire

200 meters/656 ft, White,  
6 strands stainless steel  
**110-196**



### Speedrite Poliwire Electric Fence Wire

400 meters/1312 ft, White,  
9 strands stainless steel  
**110-193**



### Speedrite Ultrawire Electric Fence Wire

200 meters/656 ft, White,  
6 ultra-conductive wires for  
maximum energy transfer  
**110-189**



### Speedrite Poliwire Electric Fence Wire

Speedrite polywire electric fence wire products for economic strip grazing feature 6 strands of highly durable stainless steel conductors. High twist cord had excellent strength and durability. UV stabilized for longer life.

**110-195** 500 meters/1640 ft, white,  
6 strands stainless steel. 10 per case

**110-190** 200 meters/656 ft, white,  
6 strands stainless steel. 10 per case



### LACME Fence Wire

The high conductivity range is manufactured according to a traditional process that had been tried and tested. Our optimum adjustments and specifically adapted compositions ensure that these are products of great quality. Exceptional conductivity. Effectiveness over very long distances. Particularly suitable for mobile fencing and dry cell or wet cell energizers

**110-630** 500 meters/1650 ft.,  
Green/Blue, 9 strands tinned  
copper. 6 per case



### LACME High Conductivity Fence Wire

The high conductivity range is manufactured according to a traditional process that had been tried and tested. Our optimum adjustments and specifically adapted compositions ensure that these are products of great quality. Exceptional conductivity. Effectiveness over very long distances. Particularly suitable for mobile fencing and dry cell or wet cell energizers

**110-610** 200 meters/656 ft., Black/Blue, 3  
strands tinned copper. 20 per case

**110-620** 250 meters/820 ft., White/Blue, 6  
strands tinned copper. 8 per case



### LACME "BLANFOR" Series Mini Rope

The "BLANFOR" performance range has been produced and developed by LACME for many years. These products are manufactured using carefully selected materials and a unique manufacturing process that places the conductor filaments at the periphery of the wire for greater efficiency. Permanent re-electrification. Steel galvanized at 120g/m2.80 contacts per meter. Reliability. Particularly suitable for semi-permanent fencing and mains energizers.

**110-600** 200 meters/656 ft., White, 20 per case

**110-601** 250 meters/820 ft., Blue, 20 per case

## ELECTRIC FENCING POLY WIRE

### Baygard® by Parmak Heavy Duty Electric Fence Wire

Baygard® heavy duty electric fence wire for permanent or temporary pasture and rotational grazing. 3 aluminum conductors for maximum shocking power - Conducts electricity 75X greater than stainless steel wire. High contrast yellow and black colors. 3 reinforced PVC coated fiberglass cords give high strength plus low stretch and sag properties. Baygard conductor wires are 0.159" (.4mm) compared to many products constructed of 0.008" (.2mm) conductor wires. UV stabilized for excellent weathering. 110-140 wire is wound on a ReelEasy™ Spool for use with optional Reel Easy™ handle. 5 year UV warranty.



### Baygard® by Parmak Heavy Duty Electric Fence Wire

800 meters/2624 ft. Yellow/Black  
4 rolls/case. 33 lbs/case  
3 strands aluminum

**110-140**



### Baygard® by Parmak Heavy Duty Electric Fence Wire

400 meters/1312 ft. Yellow/Black  
6 rolls/case. 32 lbs/case  
3 strands aluminum

**110-120**



### Baygard® by Parmak Heavy Duty Electric Fence Wire

200 meters/656 ft. Yellow/Black  
12 rolls/case. 32 lbs/case  
3 strands aluminum

**110-110**



### Baygard® by Parmak Heavy Duty Electric Fence Wire

400 meters/1312 ft. White  
6 rolls/case. 32 lbs/case  
3 strands aluminum

**110-130**



### Baygard® by Parmak Heavy Duty Electric Fence Wire

200 meters/656 ft. White  
12 rolls/case. 32 lbs/case  
3 strands aluminum

**110-135**

### Baygard® Super Heavy Duty Platinum Series® Wire

Baygard® super heavy duty platinum series® 4x4 wire for permanent or temporary pasture and rotational grazing. 4 Aluminum conductors for maximum shocking power - Conducts electricity 75X greater than stainless steel wire. 4 Reinforced PVC coated fiberglass cords provide the strongest wire available. Excellent weathering - 7 year UV warranty. High visibility reflective silver color. Available in a 200 or 400 M roll. Full 7 year UV warranty.



### Baygard® Super Heavy Duty Platinum Series® 4x4 Wire

400 meters/1312 ft.  
6 rolls/case, Silver  
4 strands aluminum

**110-101**



### Baygard® Super Heavy Duty Platinum Series® 4x4 Wire

200 meters/656 ft.  
6 rolls/case, Silver  
4 strands aluminum

**110-102**

## ELECTRIC FENCE ROPE

**OKERBL**



**BETTER  
CONDUCTIVITY**  
COPPER & STAINLESS STEEL

**NEW**

### Premium Ultra Rope

5.5mm (7/32")  
5 year warranty for UV resistance  
1400 lbs break strength  
6 stainless steel and 3 thick copper  
conductors for high conductivity and  
strength  
400 meters / 1312 ft  
**110-202**



**BETTER  
CONDUCTIVITY**  
TINNED COPPER

### Baygard Twisted Premium Grade Poly Fence Rope

Baygard® 1/4" twisted premium grade poly electric fence rope is a white high visibility rope with 1 yellow and 1 black monofilament. High strength with over 995 lbs. breaking point with 6 tinned copper conductors. Low impedance conductors - 0.064 ohm/m resistance. For temporary or permanent pastures and rotational grazing. Full 3 Year UV Warranty.  
1/4" x 200M/ 656 ft, White  
6 tinned copper strands  
6 per case  
**110-203**



**BETTER  
CONDUCTIVITY**  
TINNED COPPER

### LACME Twisted Premium Grade Poly Fence Rope

These unique cords are particularly appreciated for their high visibility, robustness, effectiveness and total reliability thanks to permanent re-electrification. Ideal for reinforcing the visibility of Forceflex systems. The oversized XL model will prove a delight for horse breeders.  
200M/ 656 ft, White  
6 tinned copper strands  
5.5mm  
5 per case  
**110-650**



**GOOD  
CONDUCTIVITY**  
STAINLESS STEEL

### Baygard By Parmak Twisted Standard Poly Fence Rope

Baygard 1/4" rope is an economical white fibrillated polyethylene rope with good strength with 850 lbs. break strength and 6 stainless steel conductors. Full 1 Year UV Warranty.  
1/4" x 200 meters / 656 ft. white  
6 Stainless Steel Strands  
6 per case  
**110-204**



**BETTER  
CONDUCTIVITY**  
GALVANIZED

### LACME Twisted Rope

These unique cords are particularly appreciated for their high visibility, robustness, effectiveness and total reliability resulting thanks to permanent re-electrification. Ideal for reinforcing the visibility of Forceflex systems. The oversized XL model will prove a delight for horse breeders.  
200 meters / 656 ft. white  
2 Galvanized Strands  
10 per case  
**110-640**



**BETTER  
CONDUCTIVITY**  
TINNED COPPER

### Speedrite Ultra-Braid Rope

200 meters / 656 ft. 7 mm  
4 strands of ultra-conductive  
tinned copper  
4 strands of stainless steel  
6 per case  
**110-191**



**GOOD  
CONDUCTIVITY**  
STAINLESS STEEL

### Patriot Polirope

200 meters/656 ft. White  
6 Stainless Steel Strands  
6 mm  
**110-197**

## ELECTRIC FENCING SUPER DUTY BRAIDED ROPE



**GOOD  
CONDUCTIVITY**  
STAINLESS STEEL

### Electric Fencing Super Duty Braided

200 meters/656 ft  
White/Teal  
**110-200M**



**GOOD  
CONDUCTIVITY**  
STAINLESS STEEL

### Electric Fencing Super Duty Braided

400 meters/1312 ft  
White/Teal  
**110-200M4**

Performance equestrian braid, is the only patented self restoring braided rope able to provide continuous electrical conductivity in the event of an outer braid separation. Made to withstand the extreme weather of North America includes sleet, high winds, snow, and UV radiation. Performance equestrian braid is constructed completely of marine grade polyester and utilizes stainless steel conductors to ensure unequalled performance suitable for high and semi high tensile applications. A teal tracer provides additional visibility and safety.



## ELECTRIC FENCE POLY TAPE 1/2" - 7/8"



**GOOD**  
CONDUCTIVITY  
STAINLESS STEEL

### Speedrite 1/2" Polytape

Speedrite politape electric fence tape for economical strip grazing. Highly visible tape with excellent durability. Ideal for temporary fence. 200 meters/656 ft. White 6 Stainless Steel 10 per case  
**110-167**



**GOOD**  
CONDUCTIVITY  
STAINLESS STEEL

### Patriot 1/2" Polytape

200 meters/660 ft. White 6 Strands Stainless Steel  
**110-163**



**BETTER**  
CONDUCTIVITY  
TINNED COPPER

### LACME 1/2" Electric Fence Poly Tape

These tinned copper tapes are 100 times more conductive than traditional stainless steel tapes thanks to their large copper alloy conductors (tin plating > 0.9 μm). Reinforced edges provide them with excellent mechanical performances. 200 meters/656 ft. Blue 5 Tinned Copper Strands 10 per case  
**110-700**



**BETTER**  
CONDUCTIVITY  
TINNED COPPER

### Speedrite 1/2" Ultratape

Speedrite ultratape electric fence tape features ultra high conductivity and delivers maximum energy transfer. Ultra low resistance of 65 ohm/km (105 ohm/mile). Designed for long lengths of temporary or semi-permanent fencing. Special woven construction for extra strength and durability. UV stabilized for longer life. 200 meters/656 ft. Red/White Tinned Copper Strands 10 per case  
**110-168**



**BETTER**  
CONDUCTIVITY  
TINNED COPPER

### Lacme 1/2" Polytape

These tinned copper tapes are 100 times more conductive than traditional stainless steel tapes thanks to their large copper alloy conductors (tin plating > 0.9 μm). Reinforced edges provide them with excellent mechanical performances (reduced wear in the insulator, less elongation when subject to wind). Exclusive grouping of conductor mono-filaments increases resistance to sparks and guarantees immediate re-electrification in the event of a power cut.  
**110-710** 200 meters/656 ft. Blue/White, 6 tinned copper strands, 10 per case  
**110-711** 200 meters/656 ft. Blue/White, 7 tinned copper strands, 6 per case. Reinforced edges



**BEST**  
CONDUCTIVITY  
ALUMINUM

### Baygard 7/8" HV Poly Equi-Tape

Baygard high visibility poly electric fence equi-tape is PVC coated fiberglass which gives this tape high strength plus low stretch and sag properties. High conductivity (low resistance) aluminum wires for superior conductivity compared to stainless steel wire. Fire resistant unlike many competitive brands. bayguard conductor wires are .0159" (.4mm) compared to many competitive products constructed of .008" (.2mm) conductor wires. UV stabilized. Easy to install. 5 Year UV Warranty. 7/8" (23 mm) wide x 150 meters/ 492 ft, White, 4 per case  
\*Wire is wound on a ReelEasy™ Spool for use with optional Reel Easy™ handle.  
**110-171**



**BEST**  
CONDUCTIVITY  
ALUMINUM

### Baygard 1/2" HV Poly Electric Fence Tape Equi-Tape

Baygard high visibility poly electric fence equi-tape is PVC coated fiberglass which gives this tape high strength plus low stretch and sag properties. High conductivity (low resistance) aluminum wires for superior conductivity. Fire resistant unlike many competitive brands. bayguard conductor wires are .0159" (.4mm) compared to many competitive products constructed of .008" (.2mm) conductor wires. UV stabilized. Easy to install. 5 Year UV Warranty.  
**110-170** 200 M/ 656 ft, 4 rolls/case, 24 lbs/case. White  
**110-160** 200 M/ 656 ft, 4 rolls/case, 24 lbs/case. Yellow/Black  
**110-150** 100 M/ 328 ft, 6 rolls/case, 18 lbs/case. Yellow/Black  
Wire is wound on a metal spool



## ELECTRIC FENCE POLY TAPE 1-1/2"



### **Patriot 1-1/2" Politape Electric Fence Tape**

200 meters/656 ft. White  
10 Strands Stainless Steel  
**110-164**



### **Speedrite 1-1/2" Ultra Poly Tape**

200 meters/656 ft.  
5 strands of ultra-conductive  
tinned copper  
5 strands of stainless steel  
6 per case  
**110-166**

## LACME 1-1/2" ELECTRIC FENCE POLY TAPE

The "REINFORCED" range is made up of tapes with oversized wires. The plastic section chain has been extended by 50%. Specially designed for extreme conditions: violent winds, abundant vegetation, large enclosures, etc. These tapes are recommended for their aesthetically pleasing effect and provide particularly strong enclosures.



### **LACME 1-1/2" Electric Fence Poly Tape**

200 meters/656 ft. Blue/White  
10 Tinned Copper Steel  
4 per case  
**110-720**



### **LACME 1-1/2" Electric Fence Poly Tape**

200 meters/656 ft. Blue/White  
14 Tinned Copper Steel  
3 per case  
Reinforce edges  
**110-721**



### **LACME 1-1/2" Extreme Tape**

200 meters/656 ft. 10 stainless  
steel conductors. Open weave  
permits air to pass through and  
reduce flapping and breakage.  
**110-722**



# TEMPORARY FENCING



## Sheep Netting

- Double Prong Posts

Page 218



## Poultry Netting

- Double Prong Posts

Page 218

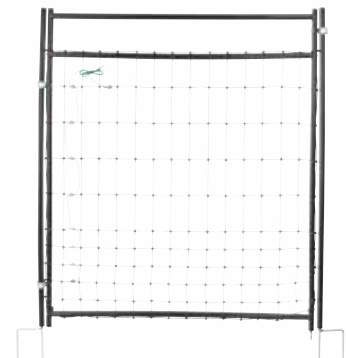

## Flock Netting Gate

- Easy access to your animals

Page 219



## NETTING

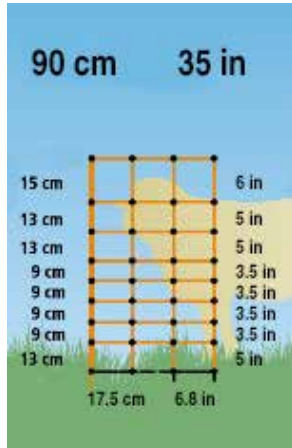

**KERBL**

### Electrifiable Sheep Netting

14 Double Prong posts  
9 Horizontal wires  
35' x 164' (90cm x 50m)  
Orange  
**110-800**

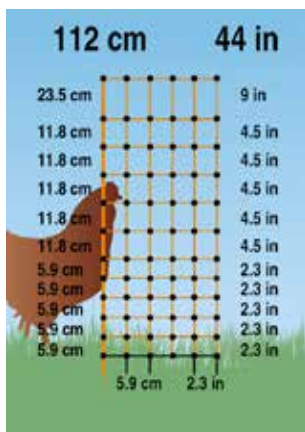

**KERBL**



### Electrifiable Poultry Netting

15 Double Prong posts  
12 Horizontal wires  
44' x 164' (1120cm x 50m)  
Orange  
**110-810**

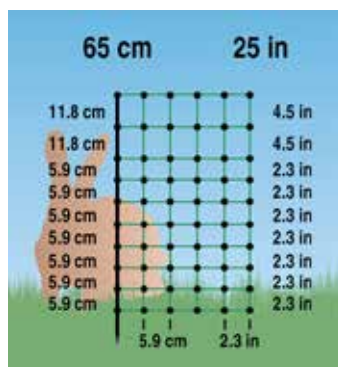

**KERBL**

### Electrifiable Garden / Rabbit Netting

15 Double Prong posts  
10 Horizontal wires  
25' x 164' (65cm x 50m)  
Green  
**110-805**

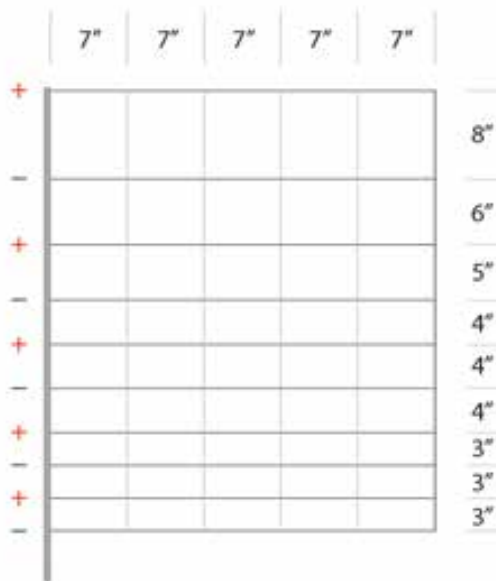

## Positive/Negative Flock Netting

Used in dry regions  
13 Double Prong posts  
12 Horizontal wires  
7" vertical line spacing  
40" x 164'

110-816

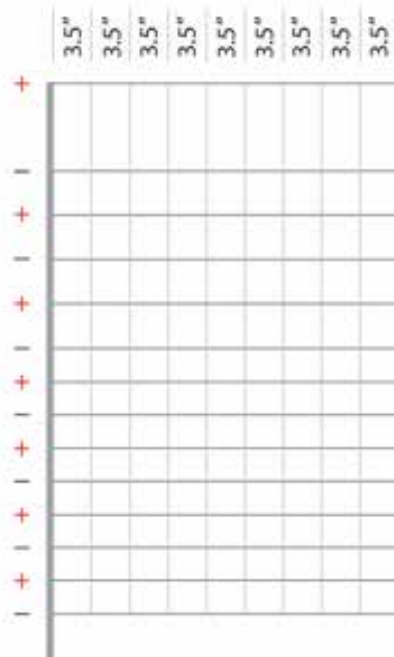

## Positive/Negative Poultry Netting

Used in dry regions  
13 Double Prong posts  
14 Horizontal wires  
3.5" vertical line spacing  
48" x 164'

110-820

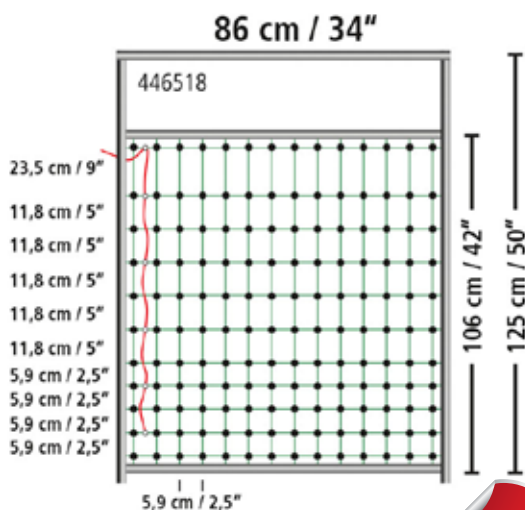

## Flock Net Gate

34" wide gate enables quick and easy passage through fence netting  
The green netting of the door is electrifiable, the posts are insulated  
When opening the gate, the power does not need to be turned off  
Fits all flock nets up to 50" high

110-830

NEW

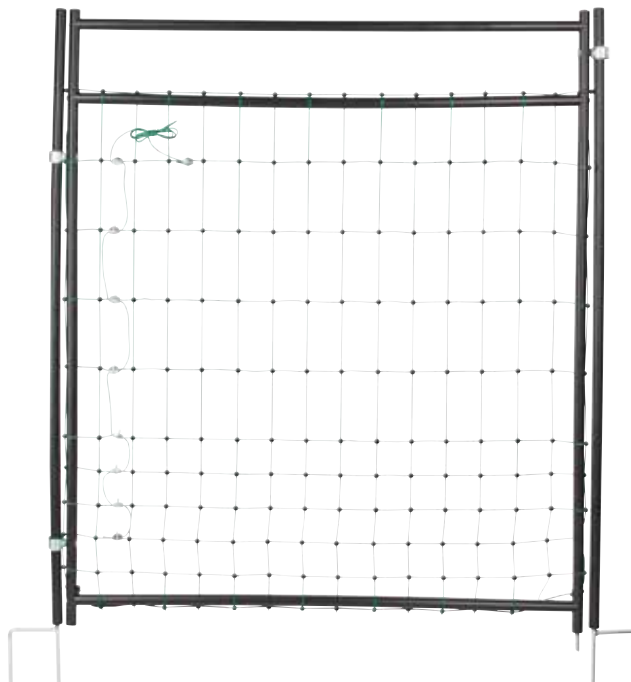

KERBL



## THE PORTA REEL SYSTEM FOR TEMPORARY FENCING

A perfect professional reel system for temporary fencing systems that have to be assembled and disassembled quickly and for many years of use.

**NEW**



### Multi Post

47"/120 cm  
Holds up to 3 reels  
(Reel bracket required)  
**180-401**



### Compact Reel

Holds up to 600m polywire  
Galvanized carry handle for carrying or clipping into the Porta Reel system  
**180-400**



### Reel Mount Bracket

Bolts to Multi Post to mount the Compact Reel  
**180-402**



### Gate Handle Insulator for Porta Reel

**180-403**



### Ring Insulator for Porta Reel

**180-404**



### Super Corner Insulator for Porta Reel

**180-405**





# FENCING

**WIRE  
STAPLES  
TUBE INSULATORS**



## **Page/Woven Wire**

- 330 ft roll
- Fixed knot

Page 225



## **Wraparound Insulators**

- 3 lengths available

Page 226



## **12-1/2 Gauge High Tensile Wire Roll**

- 4000' coil
- 103 lbs

Page 222



## HIGH TENSILE WIRE



### 12-1/2 Gauge High Tensile Wire

Minimum 200,000 PSI, Class 3, hot dip galvanized, minimum 1500 lbs breaking strength. Recoiled for tangle-free uncoiling.

- 110-020** 4000' coil, 103 lbs 24 per skid
- 110-030** 2000' coil, 51.5 lbs 36 per skid
- 110-010** 1000' coil, 27 lbs

### 9 Gauge High Tensile Wire

- 110-050** 1000' coil  
Class 3 Galvanized



### 12-1/2 Gauge High Tensile Wire

Wood spool, minimum 200,000 PSI, Class 3, hot dip galvanized, minimum 1500 lbs breaking strength. Can be hung on tractor three point hitch to uncoil.

- 110-021** 3750' spool, 98 lbs 32 per skid



### 16 Gauge High Tensile Spider Wire

3000 ft., Class 3, hot dip galvanized, minimum 200,000 PSI

- 110-065**



### Visual Orange Split Tubing

Designed to create a high visible fence from an ordinary high tensile fence.

- 110-210**

## STAPLES



### Electro Galvanized Staples

- 140-131** 1-3/4" Class 3 galvanized fish hook barbed staple. 10 lb pail
- 140-133-B** 1-3/4" Class 3 galvanized fish hook barbed staple. 50 lb pail
- 140-132** 2" Class 3 galvanized fish hook barbed staple. 10 lb pail
- 140-134** 2" Class 3 galvanized fish hook barbed staple. 50 lb pail



### Electro Galvanized Staples

- 140-133** 2" knurled staple. 50 lb box



### Double Barbed Staples

- 140-1342B** 2" Class 3 galvanized, double barbed, wide staple. 40 lb pail

## STAPLERS



### ST400i Impulse Hoseless 9 Gauge Fence Stapler

Powerful fast stapling makes quick work of 2" staples

140-142



### ST400 Pneumatic 9 Gauge Fence Stapler

Fast cycle rate will drive in 3 staples per second

140-145



### ST315i Impulse Hoseless Fence Stapler

Drives 1-1/2" staples with ease

140-150A

Regular maintenance required. Read owner's manual for more information.



### Stockade Staples

2" x 9 Gauge Staples For ST400i

140-143 1000 per box – includes fuel cells

2" x 9 Gauge Staples For ST400

140-146 1000 per box

1-1/2" x 10-1/2 Gauge Staples for ST315i /ST315

140-151 2100 per box. Fuel NOT included.

1-1/4" x 12 Gauge Staples for ST250

140-135 1800 per box - includes fuel cells

Fuel Cells For ST315i

140-150F



### Staple Carry Case

Tough, multi-use, water resistant storage

140-155



### 6hp Gasoline Direct Drive Compressor

Compact and lightweight

140-156



## SMOOTH & BARBED FENCE WIRE / MERCHANT WIRE



### Aluminum Electric Fence Wire

15 Gauge  
1/4 mile / 400M / 1320'  
8 per case  
6.4 lbs  
**110-499**



### Aluminum Electric Fence Wire

14 Gauge  
1/4 mile / 400M / 1320'  
8 per case  
7.75 lbs  
**110-500**



### Aluminum Electric Fence Wire

12-1/2 Gauge  
1/4 mile / 400M / 1320'  
4 per case  
13.5 lbs  
**110-501**



### Fence Cable

12 strands of galvanized wire for better flexibility and strength.  
**110-095** 250m roll  
**110-096** 500m roll

## LOW CARBON WIRE



### Wooden Spool Galvanized

14 Gauge  
1/4 mile (1320 feet) 400m  
**110-080**



### Metal Spool Galvanized

14 Gauge  
1/4 mile (1320 feet) 400m  
3X greater life...3X more galvanizing than 110-080  
23.21 lbs  
**110-082**



### 200 ft Spool Galvanized

14 Gauge  
200 foot spool  
10 per case  
3.5 lbs  
**110-081**



### Galvanized

16 Gauge  
1/4 mile (1320 feet)  
4 per case  
15 lbs  
**110-091**

## BARBED WIRE



### Barbed Wire

12-1/2 Gauge  
Class 1 galvanized  
6" spacing, 4 points,  
80 rods = 1320 ft  
**110-410**



### Barbed Wire

15-1/2 Gauge  
Class 3 galvanized  
high tensile  
5" spacing, 4 points,  
80 rods = 1320 ft  
**110-420**

## WELDED UTILITY WIRE

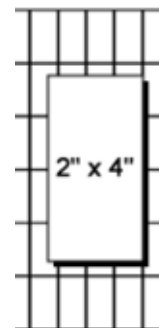

### Galvanized Welded Utility Fence

14 Gauge  
**110-550** 3'x50' w / 2"x4" openings  
**110-551** 4'x50' w / 2"x4" openings  
**110-552** 4'x100' w / 2"x4" openings  
**110-554** 5'x100' w / 2"x4" openings  
**110-555** 6'x100' w / 2"x4" openings

## MERCHANT WIRE



### Black Annealed Fence Wire

12 Gauge  
**110-430** 10 lb  
**110-431** 50 lb



### Soft Galvanized Fence Wire

**110-432** 10 lb. 12 Gauge  
**110-433** 10 lb. 9 Gauge  
**110-434** 50 lb. 9 Gauge

## PAGE WIRE



### High Tensile Page Wire 12.5 Gauge

- 110-455** 842-6-330. 330 ft. roll. Fixed knot
  - 110-451** 842-12-330. 330 ft. roll. Fixed knot
  - 110-450** 842-12-660. 660 ft. roll. Fixed knot
  - 110-464** 949-6-330. 330 ft. roll. Fixed knot
  - 110-466** 949-12-330. 330 ft. roll. Fixed knot
  - 110-465** 949-12-660. 660 ft. roll. Fixed knot
  - 110-460** 1348-6-330. 330 ft. roll. Fixed knot
- Other Sizes Available On Request

### Standard Wire Farm Fence 12.5 Gauge

- 110-473** 1047-6-330. 330 ft. roll. Hinged knot
- 110-470** 1047-12-330. 330 ft. roll. Hinged knot

## PAGE WIRE SPACING REFERENCE

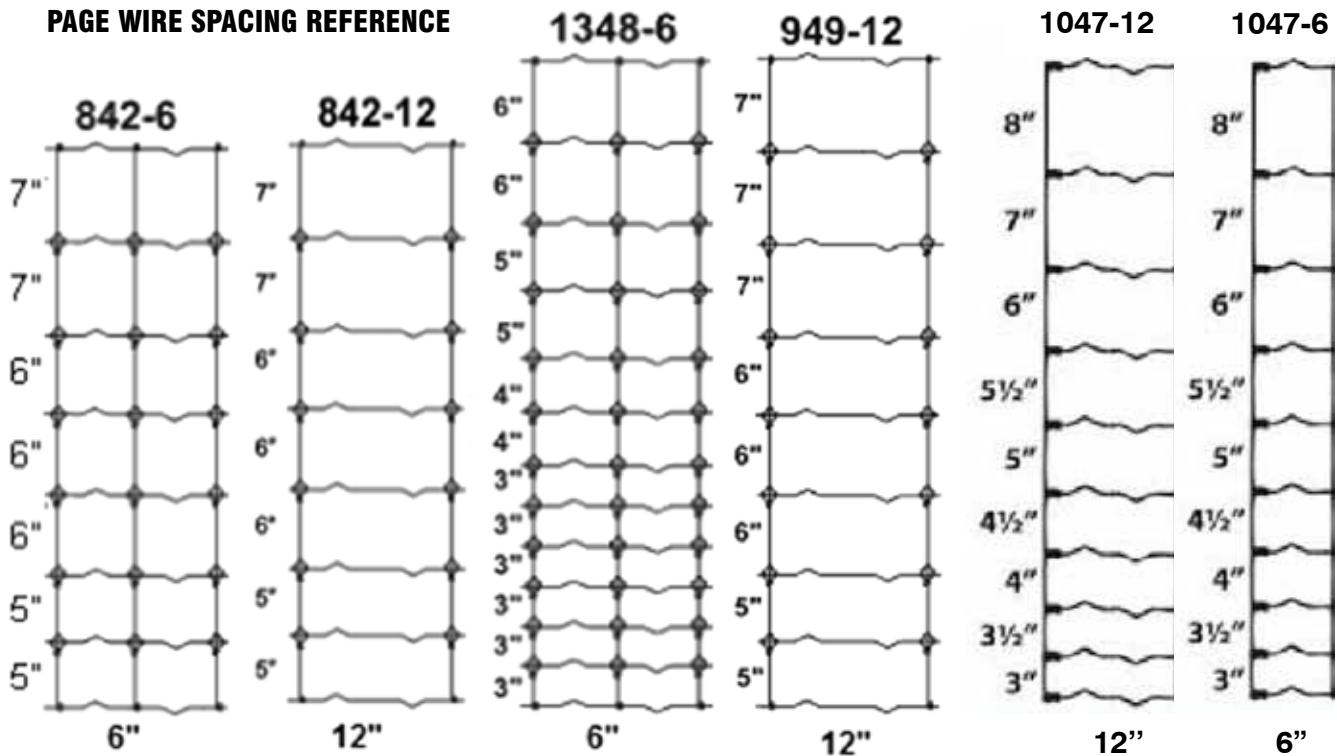

### Horse Fence

Top/Bottom 10 Gauge

Filler Gauge 12.5

- 110-448** 2" x 4" x 60" x 200'
- 110-449** 2" x 4" x 48" x 200'
- 110-449A** 2" x 4" x 48" x 100'



### Fence Stretcher

- 130-000** 52" Fence Stretcher with 5 wedges. Color may vary
- 130-000-72** 72" Fence Stretcher with 7 wedges. Color may vary
- 130-000-98** 98" Fence Stretcher with wedges. Color may vary
- 130-000-1** Wedge only

## LEAD-OUT / UNDERGATE WIRE 20,000 VOLT RATING



### Lead-Out / Undergate Wire 20,000 volt rating

12-1/2 Gauge

Heavy Galvanized, soft wire with a thick medium density polyethylene coating for use with high voltage, low impedance chargers

**150-510** 50 ft/ roll, 2.5 lbs/ roll. 10 per case

**150-520** 100 ft/ roll, 5 lbs/ roll. 6 per case

**150-530** 250 ft/ roll, 12.50 lbs/ roll. 6 per case

**150-540** 500 ft/ roll, 25 lbs/ roll. 2 per case



### Extreme Undergate Cable 20,000 volt rating

330 ft./roll

12 ga aluminum coated steel for 8X conductivity.

**150-531**



### Aluminum Undergate Cable 20,000 volt rating

12-1/2 gauge

50 ft./roll

**150-505**



### Double Lead-Out Wire 20,000 volt rating

**150-002** 82'. 4 per case

**150-003** 330'. 2 per case

**150-004** 165'. 2 per case

## INSULTUBE



### Multi-Purpose Polyethylene Tubing

Fits over 12-1/2 gauge wire  
Tough, flexible and ultraviolet-ray resistant.

50' Insultube - 15 lbs/ roll

**150-480**



### Multi-Purpose Polyethylene Tubing

Fits over 12-1/2 gauge wire  
Tough, flexible and ultraviolet-ray resistant.

500' Insultube - 15 lbs/ roll

**150-490**

## 4" TUBE INSULATOR



### Line Post Tube Insulator

4" insulator

Fins on either side that lock when stapled, preventing the insulator from sliding out under the staple.

Package of 200

2.25 lbs/ package

**150-000** 10 package/case

**150-010** Sold Individually



### Tube Insulator

4" sq.

50 per Pack

**150-001**



### Line Post Tube Insulator

This fin tube is a revolution in tube insulators. Unlike a normal fin tube which you must put on before tensioning the wire, this new style is put on after the wire is tensioned. A quick twist of the wrist and it snaps onto the wire. A real time-saver. No more having to count posts and slide the insulators on before installing wire. 4" length

**150-015** Pack of 100

**150-016** Sold Individually

**150-017** 50' Roll

## WRAPAROUNDS



### Wraparounds

Tubular medium-density polyethylene provides total insulation, and a non-rusting aluminum insert prevents fence wire from cutting through the insulation under high strain. Has one flat side for seating end post.

**150-370** 20" Wraps. Package of 120

**150-380** 24" Wraps. Package of 120

**150-390** 30" Wraps. Package of 120

## HORSECOTE®

Non-Conductive  
Coated Wire

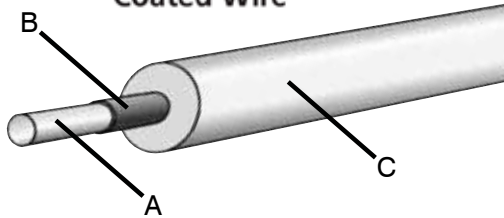

### Horsecote™ Coated High Tensile Fence Wire

Horsecote™ coated high tensile fence wire is a plastic coated wire that is quickly becoming the coated wire of choice by both horse owners and fencing contractors. It is very easy to use, needs little maintenance, is cost-effective, easy to install and versatile. The molecularly bonded premium grade polyethylene plastic is reinforced by a 12.5 gauge high tensile fence wire, which has an ASTM classification for physical barrier fencing, that has a minimum breaking strength of 1650 lbs.

12-1/2 gauge wire

1320/400m

68 lbs/30 kg

110-240 White

110-241 Black

A. High tensile wire

B. Molecularly Bonded to Wire

C. Longlife UV stabilized Non-Conductive  
Medium Density Poly Ethylene

## HOTCOTE®

Electrifiable Coated Wire

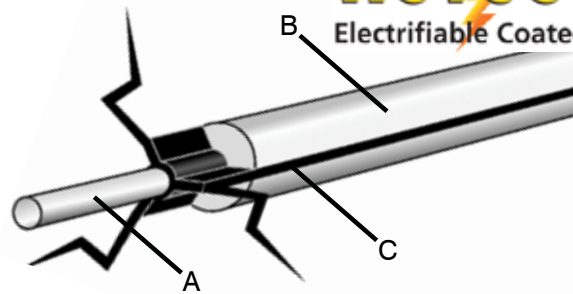

### Hotcote™ Coated High Tensile Fence Wire

Hotcote™ coated high tensile fence wire has the same properties as the Horsecote wire but can be electrified. The black plastic core is conductive and comes to the surface in 3 narrow lines.

1320/400m

68 lbs/30 kg

110-245 White

110-246 Black

A. High tensile wire

B. Longlife UV stabilized Non-Conductive  
Medium Density Poly Ethylene

C. Highly Conductive Carbon Compound



### Strainer

140-024 White

140-024B Black



### Wire Joiner

110-243 Black

110-243W White



### Hotcote™ Attaching Buckle

110-242 Black 45°

110-242W White 45°



### Hotcote™ Attaching Buckle

110-247 Black

110-247W White



### Hotcote Insulator

150-007 White 25/Package



### White Insultube

For Hotcote Fencing  
100'

150-500



### Black Insultube

For Hotcote Fencing  
100'

150-500B



### White Hotcote Insulation

4" insulation  
100 per Pack

150-005



### Black Hotcote Insulation

4" insulation  
100 per Pack

150-005B





## LIST PRICES AT YOUR FINGERTIPS!

Find list prices quickly on your smartphone, tablet, or desktop with our new List Price Lookup feature. Simply type in the product's part number for the suggested retail price, discount class and catalogue page. For easy searching, the desktop and tablet versions take you directly to the catalogue page. Bookmark this handy online system as a convenient reference tool you can use anywhere.

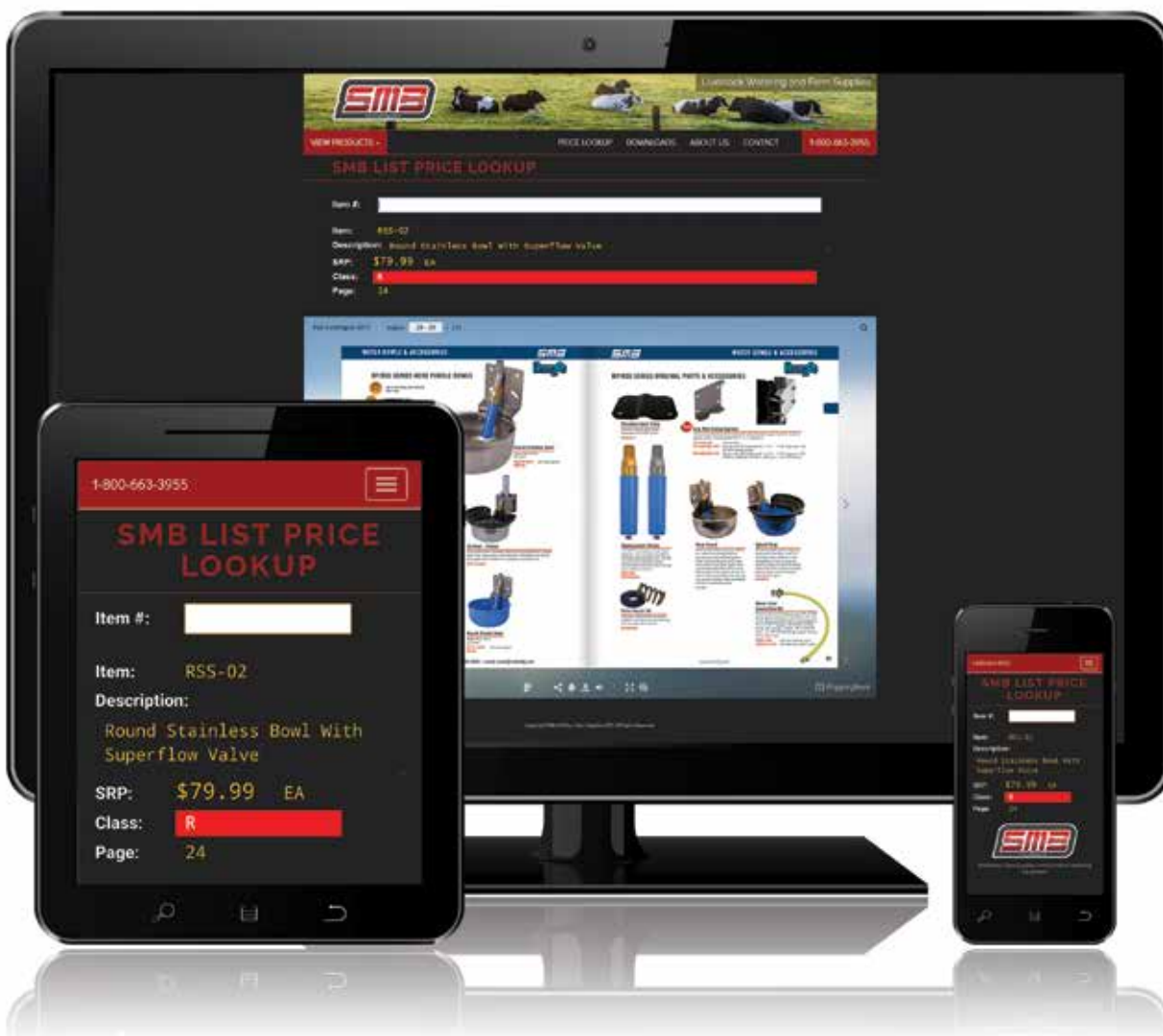

[smbmfg.com/lookup](http://smbmfg.com/lookup)



# FENCING INSULATORS



## **SMB Ring Insulator**

- For corners, ends and line posts.

Page 232



## **Lacme Isoline Claw Insulator**

- Heavy duty claw fittings for maximum strength

Page 231



## **Speedrite White Hi-Strain Corner Insulator**

- Reinforced glass filled polymer for maximum strength

Page 237

## WOOD POST INSULATORS

**Black Widow™  
Electric Fence Insulator**

High density black polyethylene for sunlight resistance. Operates well in any climate in any part of the world. 45 degree slot accepts any fence wire and holds it in place. Black widow is a very good insulator.

Dare 25/bag, 20 bags/ctn,  
10 lbs/ctn, 1.02 cu ft  
**150-070**

**SMB Nail-On  
Fence Insulator**

SMB 100/bag  
10 bags/ctn  
**150-075**

**DARE SNUG 1728 Insulator**

SNUG 1728 INSULATOR for wood posts. Extends wire 1" from post. Flexible base fits round and flat sided posts. Single headed nails supplied, easily removed. Molded of high density polyethylene with UV inhibitors.

25/bag, 20 bags/ctn., 14 lbs./ctn.,  
1.02 cu. ft. (Complete with nails)

**150-080**

**DARE SNUG SWP Insulator**

SNUG SWP INSULATOR for wood posts. Extends wire 2" from post. Heavier and tougher than others. Insulator rests on 3/4" nail surface. Won't tear or crack loose. Flexible base fits round or flat sided posts. Molded of high density polyethylene with UV inhibitors for all weather durability.

25/bag, 20 bags/ctn., 23 lbs./ctn.,  
1.78 cu. ft. (Complete with nails)

**150-090**

**DARE Woodex  
5WP/10 Insulator**

WOODEX 5WP/10 FOR WOOD POSTS. Extends wire 5" from post. Strong and sturdy. Molded of high density polyethylene with UV inhibitors.

15/bag, 15 bags/ctn,  
21 lbs/ctn, 1.78 cu ft  
(complete with nails)

**150-100**

**Patriot Wood  
Post Extender**

6" Wood Post Extender Insulator  
Black  
25/bag  
(Complete with nails)

**150-101**

**DARE Wood Post  
Tape Insulator**

For polytape up to 1 1/2" wide. Insulators grip tape tightly to prevent whipping and sawing. Heavy tape holder unlocks to aid installation. Molded of all-weather high density polyethylene.

25/bag, 10 bags/ctn  
13 lbs/ctn, 1.02 cu. ft.

**150-110**

**DARE Wood Post Tape  
Insulator Extended**

For polytape up to 1 1/2" wide. Extends tape 3 1/2" from post. 25/bag, 10 bags/ctn,  
13 lbs/ctn, 1.02 cu. ft  
(Nails included)

**150-115** Yellow  
**150-115W** White

**SMB Wood Post  
Tape and Rope Insulator**

Clip insulator for tapes up to 1-1/2" wide. The precision blocking buffer protects the tapes by blocking them. It is possible to insert the tape without crumpling it once the line has been tightened.

25 per pack

**150-045**

**Wood Post/ Tee Post  
Claw Insulator**

Wood Post/ Tee Post Claw Insulator for wood posts or Tee Posts. Extra wide gap for 3/8" rope.

25/bag

**150-143** Black

**150-144** White

**Speedrite™ Wood Post/  
Tee Post Pinlock Insulator**

Speedrite™ Duel Purpose Wood Post/ Tee Post Pinlock Insulator fits 1-5/16" - 1.33 posts. A combination insulator that can be nailed onto wood posts or attached to T-posts.

25/bag, 20/case

**150-061**

**Speedrite™ Wood Post  
Pinlock Insulator**

25/bag

**150-062**

## WOOD POST INSULATORS



### LACME Tape Insulator Stand Off

LACME Tape Insulator Stand Off clip separator insulator for tapes up to 40 mm wide. The precision blocking buffer protects the tape by blocking it. The tape can be inserted without crumpling once the line has been tightened. Delivered with fastening nails.

15 per pail

**150-109**



### LACME Solid Isoline Wood Post Claw Insulator

Wood Post Claw Insulator for wood posts. Easily attaches with nails or staples. Heavy duty claw fittings for maximum strength.

**150-141** 25/bag Black

**150-142** 100/bag Black



### DARE Staple Insulator

PERMATEMP STAPLE INSULATOR for wood posts. Designed to be used with high tensile permanent electric fence. Can be installed after wire is strung. Molded of highest quality polypropylene with carbon black for superior UV resistance. Performs in any climate. (Type III galvanized 2" staple included.)

50/bag, 10 bags/ctn,  
15 lbs/ctn, 0.38 cu ft

**150-150**



### Porcelain Line Insulator

Produced from specially formulated electrical porcelain for superior electric and mechanic strength. Standard size porcelain line insulator. (No fittings or nails included)

25/pkg, 20 pkgs/ctn

**150-120**



### Speedrite™ Wood Post Claw Insulator

Wood Post Claw Insulator has a large shield to prevent arcing. Easily attaches with nails or staples. Heavy duty claw fittings for maximum strength

25/bag, 20/case

**150-139**

## WOOD POST STAND OFFS



### LACME 8" Wood Post Extender Tape Insulator

Clip separator insulator 7/8" (20 cm) for tapes up to 1-1/2" (40 mm) wide. Its precision blocking buffer protects the tape by blocking it. The tape can be inserted without crumpling once the line has been tightened.

10 per pack, 15 per case

**150-026**



### LACME 8" Wood Post Extender Ring Insulator

Separator insulator (21 cm) for wires and tapes up to 10 mm wide.

10 per pack, 15 per case

**150-032**



### SMB 8" Wood Post Extender Ring Insulator

10 per pack, 15 per case

**150-033**



### SMB 8" Wood Post Pigtail Extender

Pigtail Extender for Wood Posts. Can also be used for starters, ends and corners for poly ropes, cords and tapes.

10 per pack, 15 per case

**150-027**



### Speedrite Side Fixing Wood Post Standoffs

Pigtail Extender for Wood Posts. Can also be used for starters, ends and corners for poly ropes, cords and tapes.

**150-022** 6"

**150-023** 10-5/8"



### Stand Off Insulator

12" Wire Stand-Offs for Wood Posts or Page Wire Sold individually.

**150-020**

### LACME 18" Stand Off Ring Insulator

10 per pack, 5 per case

**150-025**



## WOOD POST INSULATORS



### DARE Cotter Pin Fastener

Twister wire Insulator  
Fastener  
Pkg. of 100  
**150-210**



### DARE Wire Clip for Porcelain Insulator

Wire clip to fasten  
wire to insulator.  
Pkg. of 100  
**150-130**



### Double Headed Nails

Handy retail pack of  
115 nails. (Porcelain  
line insulators)  
Nail size 10d.  
**150-127**



### Dare Snug HT Insulator

HT Insulator for wood posts. Designed for high tensile use - perfect for temporary fencing. Large diameter flange prevents arcing. Heavy fingers carry wire 3/4" from post. Molded of high density polyethylene with carbon black for UV resistance. Performs in any climate.

25/bag, 20 bags/ctn,  
27 lbs./ctn, 1.78 cu. ft.

**150-140** Black  
**150-145** White



### SMB Ring Insulator

Black Screw in Ring Insulator for corners, ends and line posts. Angled slot securely holds wire and rope up to 3/8"

**150-030** Black, 25/pkg, 1 lb/pkg  
**150-031** 100 per box. 20/case



### SMB Ring Insulator

Screw-In Ring Insulator  
White

**150-030W** 10/pkg, 1 lb/pkg, 20/case  
**150-030W25** 25/pkg, 1 lb/pkg, 20/case



### LACME Ring Insulator

Ring Insulator for wires, cords and tapes up to 12 mm wide. Ring reinforced against shocks. Rounded edges to protect the conductors. HPX technology screws for easy screwing. Quality without compromise. Black.

**\*Bonus: 100 pack pail includes tool for easy installation of ring insulators with cordless drill**

**150-034** 25 per pkg  
**150-035** 100 per pail\*



### SMB Wood Post Oval Ring Insulator

Wood Post Oval Insulator for wire and rope. Black  
25 per pack, 20 per pail  
**150-037**



### DARE Pinlock Insulator

Pinlock Insulator for wood posts. Heavy cross sections withstand the pressure of high tensile fencing. When pin is removed, wire can be taken out of insulator. Large flange prevents "shorts" and arcing. Molded of high density polyethylene with carbon black for superior UV resistance. Performs in any climate. Used on wood posts. Can be nailed or stapled to post.  
25/bag, 20 bags/ctn,  
22 lbs/ctn, 1.78 cu ft  
**150-060**

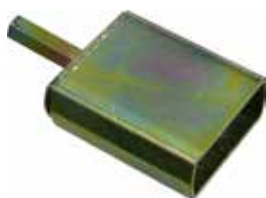

## SMB Steel Ring Insulator Tool

Ring Insulator Tool (Steel)  
not for Extender ring insulator  
**130-065A**



## LACME Speediso Ring Insulator Tool

End fitting for rapid screwing of screw insulators. Suitable for all drills and screwing machines. Body in polycarbonate for more robustness, hexagonal anti-rotation stem. Compatible with IVA, IVO, IRUVIS, ISOBLOC, etc. and with the majority of screw insulators available on the market  
**130-065** polycarbonate

## ELECTRIC FENCE INSULATORS - 2" TAPE



### Insulator for 2" Tape

For T Post  
White  
**150-281**



### Insulator for 2" Tape

For Round Post  
White  
**150-342**



### Insulator for 2" Tape

For Wood Post  
White  
**150-116**

## OFFSET



### Post Spring Clip

Pack of 25  
**150-160** 3/8"  
**150-165** 1/2"

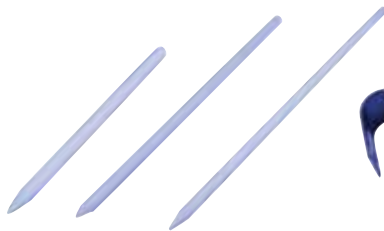

### Fiberglass 3/8"

Rod sharpened to a pencil point on one end. Driven with a nylon driving cap.  
1/case, 0.25 lbs  
**150-170** 8" Offset Rod  
**150-180** 12" Offset Rod  
**150-190** 16" Offset Rod



### Stainless Steel "U" Clip

For 3/8" rod  
**150-200**

## ROUND POST INSULATORS



### Speedrite Multi-Fit Rod Post Insulator

Fits 1/4" - 5/8" rods  
25/pack, 20/case  
**150-229**



### SMB Large Rod Post Insulator (RP14)

Fits 3/8" - 3/4" rods  
U.V. stabilized for longer life  
20/pack, 20/case  
**150-228**



### LACME Rod Post Claw Insulator

Insulator for wires and cords up to 6 mm wide. Powerful and ergonomic tightening ring. Suitable on posts with a diameter from 8 to 14 mm  
**150-333** 100 per pack  
**150-334** 25 per pack



### DARE Western Screw-Tight

For round posts. Fits 1/4" to 9/16" diameter posts and 5/8" fiberglass T-posts. Extends wire 1" from posts. Installs without tools. High density polyethylene with UV inhibitors. Yellow.  
Designed to preform with solid state electric fence shockers.  
25/bag, 20 bags/ctn, 23 lbs/ctn, 1.78 cu ft  
**150-330**



### DARE Large Western for 7/8" Sucker Rods

For Sucker Rods and other oversized round posts. Fits 1/4" to 7/8" dia and 5/8" fiberglass T-posts. Holds all wire, polywire, polyrope, and polytape up to 1-1/2" wide.  
25/bag, 10 bags/ctn, 23 lbs/ctn, 1.78 cu ft  
**150-335**

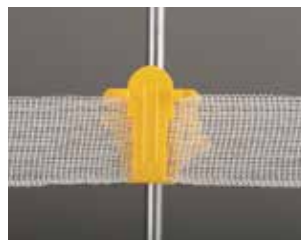

### DARE Polytape Insulators

Fits 1/4" to 9/16" diameter post. For any fence tape up to 1-1/2" wide. Insulators grip tape tightly to prevent whipping and sawing. Heavy tape holder unlocks to aid installation. Molded of all-weather high density polyethylene. Yellow.  
25/bag, 10 bags/ctn, 14 lbs/ctn, 1.56 cu ft  
**150-340**



### LACME Rod Post Tape Insulator

Insulator for tapes up to 40 mm wide. Clip and precision blocking buffer to protect the tape. Suitable for posts with diameters of 8 to 14 mm.  
25 per pack, 15 per case.  
**150-341**



### KOLTEC Fence Tape Insulator

Holds tape up to 40 mm wide.  
25 per pkg, 1 lb per pkg, 15 per case.  
**150-050**



### SMB Snap on Rod Post Ring Insulator

Snap on post.  
25 per bag, 15 per case  
**150-331**



### LACME Screw on Rod Post Ring Insulator

Insulator for wires, cords and tapes up to 12 mm wide. Large diameter ring to allow for movement of knots and connections when the conductor changes position. Suitable for posts with diameters of 8 to 14 mm.  
25 per bag, 15 per case  
**150-332**



### DARE Universal Insulator Fastener (J Bolt)

Will fit any insulator - porcelain or plastic. Plated steel J bolt with wingnut for attaching line insulator to any type of steel post - round, angle or T.  
25 bags, 20 bags/ctn, 13 lbs/ctn, 19 cu ft  
**150-470**

## TEE POST INSULATORS



### Ring Insulator For Tee Posts

Snaps on easily. 25/bag  
150-029



### Ring Insulator For Tee Posts

Tee Post Ring Insulator with  
Cotter Pin  
25/bag  
150-028

**Finally A Tee Post Adapter That Fits Them ALL  
Use All Types Of Screw-In Insulators**

## TEE POST ADAPTER



### Tee Post Adapter

150-036-25 25 Adapters per bag  
150-036 100 Adapters per bag





## TEE POST INSULATORS



### SMB Tee Post Pigtail Extender Insulator

Pigtail 8" Extender Insulator.  
For T Posts.  
10/bag

150-024



### Tee Post Insulator For Up To 3/8 Rope

Holds 3/8" dia horse rope.  
25 per bag

150-241



### DARE Western Screw Tight For Tee Posts & 3/4" Sucker Rods

Adjusts to fit:

- T posts, steel - small, medium & large, with or without studs
- T posts, fiberglass - medium & large sizes only.
- Sucker rods - 3/4" diameter only.
- U posts - small, 1-1/8" wide.
- Small garden U posts - 1-1/8" wide

Insulator opens to attach anywhere on post. Yellow.

25/bag, 10 bags/ctn, 20 lbs/ctn,  
1.78 cu ft

150-270



### DARE Super Snug

Fits 1.25 & 1.33 lb/ft T Large flange prevents arcing. Solid wire holders take heavy barbed, electric fence wire and polywire. Snaps on and around post. Molded of high density polyethylene with UV inhibitors for all weather performance. Extends wire 1" from post.

25/bag, 20/ bags/ctn,  
19 lbs/ctn, 1.78 cu ft

150-240



### DARE Extra Length Snug

For T Posts. Extends wire 2" from face of post. Yellow.

25/bag, 10/bags/ctn,  
13 lbs/ctn, 1.56 cu ft

150-250



### DARE Reversed Tee Post Insulator Extender

Hold wire 3" from backside of T-post. Snaps on and around post - insulator faces backwards.

25/bag, 20/bags/ctn,  
13 lbs/ctn, 1.56 cu ft

150-255



### DARE Extended Length Snug

For T-Posts. Extends wire 5" from face of post.

15/bag, 15/bags/ctn,  
18 lbs/ctn, 2.54 cu ft

150-260



### Speedrite™ T-Post Extender

For T-Posts. Extends wire 5" from face of post.

10/bag

150-261



### Speedrite™ Wood Post/ Tee Post Pinlock Insulator

Fits 1-5/16" - 1.33 posts. A combination insulator that can be nailed onto wood posts or attached to T-posts.

25/bag, 20/case

150-061



### DARE Elfin Extender

Elfin with Essex Bracket for T-Post, U-Post & Chain Link Fence. Extends wire 5" from old fence. Fits either side of chain link, studded T & U-posts. Consists of heavy steel bracket with Elfin® insulator and tie wire. All metal parts plated to resist rust.

10/bag, 25/case

150-073



### Patriot Chain Link Insulator

For Chain Link Fence. Extends wire from fence. Fits either side of chain link of U-Posts.

20/bag

150-074



### DARE Tee Post Tape Insulator

For polytape up to 1-1/2" wide. Fits 1.25 & 1.33 lb/ft T Posts.

25/bag, 10 bags/ctn, 10 lbs/ctn,  
1.56 cu ft

150-280 Yellow  
150-280W White

## TEE POST INSULATORS



### DARE Tee Post Tape Insulator

Insulator extender. Extends wire 31/2" from post. Fits 1.25 & 1.33 lb/ft T-Posts. For polytape up to 1-1/2" wide.

25/bag, 10/bags/ctn, 10 lbs/ctn, 1.56 cu ft

**150-285** Yellow  
**150-285W** White



### Speedrite™ Y Post Insulator

The insulator has a large shield to prevent arcing. Self locking pins attached by leads.

25/bag  
**150-246**



### DARE Pinlock Insulator For Tee Posts

Fits 1.25 & 1.33 lb/ft T-posts. Heavy cross sections withstand the pressure of high tensile fencing. Large flange prevents 'shorts' and arcing. Molded of high density polyethylene with carbon black for superior UV resistance. Performs in any climate. Black.

Suitable for High Tensile Fencing  
25/bag, 20 bags/ctn, 22 lbs/ctn, 1.78 cu ft

**150-310**



### Speedrite™ Tee Post Insulator TP9

Can be used with all types of wire. Specially designed to hold most electrified tape flat. U.V. stabilized for longer life.

25/bag, 20/case.  
**150-245**



### Wood Post/Tee Post Claw Insulator

For Wood Posts or Tee Posts. Extra wide gap for 3/8" rope.

25/bag  
**150-143** Black  
**150-144** White

## POST TOPPERS/CORNER POST INSULATORS



### DARE Tee Post Top'r Safety Top and Electric Fence Insulator

Fits all T-posts and can be nailed on top of wood posts. Protects horses and other valuable livestock from sharp, jagged T-post tops. Large heavy-duty cap/insulator can be installed with wire holders facing front, back, right or left. Holds wire, polywire, polyrope, and polytape up to 1-1/2" wide. Molded of high density polyethylene with UV inhibitors for all weather performance

10/bag, 20 bags/ctn

**150-290**



### Black T-Post Top Insulator

Prevent animals from injuring themselves on T-post top. Use with all wire, polywire, rope, and polytape.

10 per bag, 15 per case.

**150-290-B**



### Speedrite™ Tee Post Topper

For Tee Posts.  
10/bag, 20/case.

**150-291**

## BARN2FIELD



### Black Egg Insulator

10/bag, 15/case.

**150-442**



### White Egg Insulator

10 per pack, 15 per case

**150-442W**



### Speedrite™ White End Hi-Strain Corner Insulator

Built of high quality material for rugged, long life design.

5/bag  
**150-443**



### Speedrite™ Black End Strain Corner Insulator

Molded from long life U.V. stabilized, premium grade materials. Deep grooves prevent twisting under tension. Long leakage paths to prevent arcing. Recommended for medium strain and semi-permanent applications only.

10/bag, 15 per case

**150-444**

## CORNER POST INSULATORS



### Porcelain Line/Corner Insulator

Small porcelain insulator with lag bolt. Use for lines and corners.

150-121



### Porcelain Line/Corner Insulator

Large porcelain insulator with lag bolt. Heavy duty. Use for lines and corners.

150-122



### Porcelain Corner Insulators

End Tensioner for 1-1/2" Tape.

2 Pack

150-405



### Porcelain Corner Insulators

Corner Tensioner for 1-1/2" Tape.

2 Pack

150-406



### DARE High Strain Corner & End Assembly

Performs superbly from any wood post or tree - as a corner - for straight line fencing. Consists of 3/8" diameter hi-carbon steel bracket, 1752 insulator and self-locking nut. #1708 clip may be required when used for straight line fencing. All metal parts are zinc plated.

10/pkg, 5 pkgs/ctn, 17 lbs/ctn, 0.37 cu ft

150-460



### PATRIOT High Strain Corner & End Insulator

Molded of high strength engineering grade polymer. Able to withstand the constant pressure of high tensile fence wire. Use for corners, ends, dips, and rises. All weather. Black.

10/pkg, 20/case

150-430



### DARE Double U End & Corner Insulator

Designed with heavy cross sections to withstand the pull of high tensile wire. Molded of an engineering grade polymer. All weather. Black.

10/bag, 20 bags/ctn, 20 lbs/ctn, 1.02 cu ft

150-400



### DARE Regular Duty Corner Insulator

Use with polywire and 14 to 19 Ga. electric fence wire. Molded of high density polyethylene with carbon black for superior UV resistance. Large flanged corner insulator with heavy center section. Has flexible tabs that speed installation. Performs in any climate. Black. Not for high tensile fence.

10/bag, 25 bags/ctn, 7.5 lbs/ctn, 0.72 cu ft

150-450



### SMB Regular Duty Rope Corner Insulator

5 per pack.

150-431



### SMB Regular Duty Tape Corner Insulator

5 per pack.

150-432



### Porcelain Corner Insulator

Regular duty porcelain corner and end post insulator.

10/pkg, 25 pkgs/ctn

150-420



### Porcelain Corner Insulator

Horse shoe style.

10/pkg

150-421



### Porcelain Corner Insulators

3 Way Tensioner for 1-1/2" Tape.

150-407





# FENCING

GATE HANDLES  
CONNECTORS  
TENSIONERS, TOOLS



**Kerbl Geared Fence Reel**

- 3:1 ratio

Page 247



**Crimp Sleeves**

- available in different sizes

Page 243



**Fence Droppers**

- Hardwood or Poly

Page 249



## GATE HANDLES



### Red Gate Handle

High quality gate handle. Rubber handle with sturdy, metal hook. 50 per case

**180-220A** SMB  
**180-220** DARE



### Yellow Gate Handle

High quality gate handle. Rubber handle with sturdy, metal hook. 50 per case

**180-221A** SMB  
**180-221** DARE



### Black Gate Handle

SMB  
20 per case  
**180-226-B**



### Yellow Gate Handle

SMB  
20 per case  
**180-226-Y**



### White Gate Handle

SMB  
20 per case  
**180-226-W**



### SMB Gate Handle - Red

Heavy Duty Spring.  
20 per case  
**180-227**



### SMB Gate Handle - Black

Strong gate handle that can withstand heavy loads. Incorporates strong spring. 20 per case  
**180-229**



### SMB Gate Handle - Black

Heavy duty gate handle that can withstand heavy loads. Enclosed spring. 20 per case  
**180-228**



### Gate Handle

The #1 Choice Heavy Duty Gate Handle. The ultimate handle of all handles. The #1 choice of handle to withstand abuse. Will not chip, crack or break when abused. Carbon black to deter UV rays. Performs in all climates. 20 per case.  
**180-231**



### Spiral Gate Handle - Blue

With stainless steel hooks. 10 per case.  
**180-232**



### Speedrite™ Economy Gate Break Handle

With stainless steel hooks. Red  
**180-225**



### Speedrite™ No-Kick Handle

Speedrite™ NO-KICK HANDLE is a dual purpose self insulated gate handle and live wire handling device. Clips onto belt or coat pocket. Clips onto fence preventing handle from falling off. No-kick Handle  
**180-219**

## SPRING GATE ASSEMBLIES



### DARE 20' Gate Assemblies

Stretches to fit gate opening up to 20 feet. Retracts to keep gate off ground when open. Electrified when closed, neutral when open. Highly visible and effective. Slinky gate assembly consists of: One Rub'RGate handle, one large galvanized spring, two pinlock style wood post insulators with galvanized nails, two pinlock style T-Post insulators, one anchor/activator, one fence line clamp/tap and complete schematic instructions. Equipped to fit wood or T-Post openings. 20' Gate Spring  
**180-200**



### SMB 20' Slinky Gate Kit

Stretches up to 20'. Retracts to keep gate off ground when open. Electrified when closed, neutral when open. Highly visible and effective. SLINKY GATE assembly consists of: One Mfg #180-229 Heavy Duty Gate Handle, Two Wood Post Double Gate Anchors and One 20' Slinky Gate. 10 per case.  
**180-202**

## BARN2FIELD



### SMB Replacement Slinky Gate Springs Only

20' spring only. 20 per case.  
**180-201**

## ELECTRIC FENCE ACCESSORIES



### Floodgate Controller

Restricts the flow of current to specific section of fence that may be shorted by rising water. Prevents shorted wire from grounding entire fence

**180-210**



### Gate Anchor & Activator Plate

Is an anchor for gate handle. Easily mounts using 2 nails on a wood post. Galvanized and stainless metal fittings for maximum life. 180 degree swivel for easy access.

**150-556** Black, 2 pack  
**150-557** White, 2 pack



### Double Gate Anchor

**150-554** 10 Pack SMB  
**150-555** 4 Pack Lacme  
**150-553** For Aluminum Wire 2 per bag



### Tape Gate Connectors

Tape Cynch for Gate Handle

**180-222**



### Rope Gate Connectors

Joins rope to gate handle for a rope gate.

**180-224**



### Ground Marking Paint

With inverted tip. Orange.

12 per case  
**180-070**



### Dare Electric Fence Double Throw Switch

For outdoor use on electric fence. Install several in each electric fence for convenience and safety. Switch off areas to allow repairs. Use to change polarity of fence wires.

10 per case  
**180-180**



### Dare Electric Fence Single Throw Switch

For outdoor use on electric fence. Install several in each electric fence for convenience and safety. Switch off areas to allow repairs. Use to change polarity of fence wires.

10 per case  
**180-190**



### Lacme Cutout Switch

Rotary Switch

**180-185**



### Speedrite™ Cut-Out Switch

Stainless steel contacts. Easily identifiable on/off positions. Fully sealed from insects and the elements

**180-196**



### Speedrite™ Cut-Out Switch

Heavy duty cut-out switch for fencers with over 12J output.

**180-197**



### SMB Cut-Out Switch

Cut-out switch.

**180-195**



### Electric Fence Warning Sign

Pkg. of 3  
**180-040**



### Speedrite™ Electric Fence Warning Sign

**180-045**

## CONNECTORS



### Split Bolt

Used to connect energizer or grounded wire to fence.  
Package of 10, 10 pkg/ctn  
**140-300**  
**140-300A** Dare



### Stainless Steel Split Bolt

Sold individually  
**140-300SS** Up to 4 wires  
**140-300SS-E** Up to 7 wires



### Aluminum Split Bolt

For Aluminum Wire  
2 per pack  
**140-310**



### L-Clamp

Positive clamping action, galvanized.  
25/bag  
**140-330**



### Heavy-Duty Line Clamp

20 per pack  
**140-305**



### Pulse Connector

2 pack  
**140-335**



### Poly Tape

To Tape Connector.  
2 pack  
**180-161**



### Tape Buckle

For 1/2" Tape  
5 pack  
**180-160**



### Tape Buckle

For 1-1/2" Tape  
2 pack  
**180-165**



### Tape Buckle

For 2" Tape  
3 pack  
**180-166**



### Wire Tape Buckle

For 3/4" to 1" Tape  
**180-167**



### Polytape Universal Tensioner

**180-171**



### Polytape Corner Insulator

**180-174** Black  
**180-174W** White



### Polytape and Rope Tightener

Fits 1.5" tape or 5/16" rope  
Easy to add on to existing fence systems  
Simple, secure tensioning by hand without tools  
- thanks to ratchet function  
**150-132** 4pk

## CONNECTORS

### WIRE JOINERS



#### Wire Lock

5/pack sold as each  
**140-236** For 2-2.5 mm wire  
**140-235** For 2.5-3 mm wire



#### Wire Release Tool

Releases wire from link.  
**130-070**



#### Wire Link

12-1/2 Gauge #5057 0.062 to 0.100. A fast simple "no-knot" method of joining wires. Withstands up to 1800 lbs of tension. 0.04 lbs 100/ctn 0.16 cu ft Per ea.  
**140-240**



#### Wire Vise

For anchoring wire to an end post. This device has a one-way grabbing action that allows wire to be tensioned when pulled through the centre.  
**140-250** For 12.5 Gauge wire  
**140-251** For 10, 11, & 12.5 Gauge wire



#### Spiralfast Wire Joiner and Connector

**140-190**

### ROPE JOINERS



#### Poly Wire Crimp

10 per pack Lacme  
**140-253**



#### 3/16" Rope Clamp

10/pack  
**140-254**



#### Braided Rope Joiner

**140-255** Size #5.4 per pack  
**140-257** Size #6.4 per pack



#### Braided Rope Connector

**140-256** 5 per pack stainless steel. Lacme 10 per CTN  
**140-258** #6 Two Bolt. 10 per pack  
**140-259** 9.5 mm, Two Bolt.

### AGTITE ELECTRIC FENCE TAPS



#### Electric Fence Taps

12-1/2 GA  
 25/pack  
**140-180**



#### Litzclip® Rope Connector

The quick solution for repairing a torn fence rope  
 Connects 2 rope ends up to 6 mm in diameter  
**140-252** 10/pack

## CRIMP SLEEVES



Splicing of 12-1/2" gauge wire can be accomplished with three crimped sleeves which withstand up to 1800 lbs tension. Two sleeves required for end post attachment. Also used for attaching In-Line Strainers and tying in electric jumper wires. Gritted for superior holding power

#### Short 12.5 Gauge

Use with 12-1/2 gauge wire  
 100/jar  
**140-200**

#### Long 12.5 Gauge

Use with 12-1/2 gauge wire  
 100/jar  
**140-170**

#### Aluminum - Long

Use with 12-1/2 gauge wire. Requires a few extra compressions to achieve proper holding strength.  
 100/jar  
**140-202**

#### 8-9 Gauge

Use with 8-9 gauge smooth wire or 12-1/2 gauge barbed wire.  
 50/jar  
**140-230**

#### 10.5 Gauge

Use with 10.5 gauge smooth wire or 14-15.5 gauge high-tensile barbed wire  
 50/jar  
**140-220**

#### 14-16 Gauge

Use with 14-16 gauge wire  
 100/jar  
**140-160**



## WIRE GRIPPLES



### Small Gripple

13-17 Gauge Wire #2881-20  
Plus 660 lbs load. 20/Pack  
**140-231**



### Medium Gripple

10-14 Gauge Wire #2882-20  
Plus 880 lbs load. 20/Pack  
**140-232**

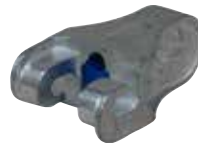

### Medium Gripple

10-14 Gauge Wire  
Tee Connector T Clip100  
**140-232T**



### Large Gripple

7.5-10 Gauge Wire  
#2883-10 Plus 1320 lbs load.  
10/Pack  
**140-233**



### Barb Gripple

7-8 Gauge Wire 12.5 BARB  
#2886-10 350lbs load. 10/Pack  
**140-234**



### Gripping Tensioning Tool

Steel Handles.  
Construction Quality  
**130-095**



### Gripping Tensioning Tool

With Tension Indicator.  
1 per case  
**130-095A**

## FENCE WIRE TENSIONERS

**BARN2FIELD**



### Strainer Handles

Used for tightening or releasing  
wire tension using in-line  
strainers. Dare Handle  
- 1.2 lbs, 5/ctn, 0.09 cu. ft.  
**130-050**



### Strainer Handles

Used for tightening or releasing  
wire tension using in-line  
strainers. SMB Handle  
- 1.2 lbs, 5/ctn, 0.09 cu. ft.  
**130-050A**



### Strainer Handles

Used for tightening or releasing  
wire tension using in-line  
strainers.  
- 0.75 lbs, 24/case  
**130-060**



### Handle Tighteners

**130-055** Plastic  
**130-055M** Metal



### Hayes Chain Grab

**130-030**



### Maasdam Wire Grip

1000 lb capacity  
**130-040**



### McKluskey Wire Grip

Wire Dog  
**130-041**



### Klein Wire Grip

1200 lb  
**130-045**

## FENCE STRAINERS



### Galvanized Wire Strainer

This hot-dip galvanized wire strainer has a spring to hold the latch flipper tight against the zinc cog, which makes tightening the wire safer. This is a durable and long-lasting strainer.

**140-020** Sold individually.  
0.63 lbs each.

**140-021** Sold per case of 50 strainers.



### Strainer with Galvanized Strap

This strainer has a galvanized strap with a spring holding the latch flipper tight against the aluminum cog.

**140-044** Sold individually.  
0.39 lbs each.

**140-045** Sold per case of 50 strainers.



### Galvanized Wire Strainer

This strainer has a stainless steel strap with a spring steel latch. The wider aluminum cog holds more wire and can be used with 1" Ponyrail. The square end allows tensioning with a 9/16" wrench.

**140-040** Sold individually.  
0.39 lbs each.



### Strainer

This clever, time-saving design allows fence wire to be attached to the strainer without the use of crimp sleeves or other connectors. Simply insert the wire into the Quik-End and tighten. Use with 12.5 gauge wire.

**140-060** Sold individually.  
0.55 lbs each.

**140-065** Sold per case of 50 strainers.



### Galvanized Wire Strainer

In-line Strainer with Porcelain Insulator. Square Side for 9/16 Wrench 50 per case.

**140-015**



### On-Line Strainer

Made with a solid zinc cog and class 3 galvanized clip, this is our strongest non-splicing strainer. Simply install without cutting the wire and tighten with a half-inch drive ratchet. Also handy for splicing and re-tensioning high-tensile wire. These strainers should not be used with coated wire product.

**140-025**



### On-Line Strainer

Made from die-cast aluminum this on-line strainer is easy to install without cutting the wire.

**140-026**



### On-Line Strainer

All aluminum tensioner that can be used for high tensile steel or polyrope. They are excellent for polyrope, polywire or any of the braided ropes up to 5/16" diameter.

**140-028**



### Black Plastic On-Line Strainer

For poly-wire or rope.

**140-030**



### Replacement Clips

For on-line strainers.

**140-033**



### White Plastic Tightener

For poly tape or wire.

**140-050**



### Tension Indicator Spring

Used to determine the proper wire tension, while maintaining full strength of the wire.

24 per case.  
**140-070**



### Forceflex Spring

For Aluminum Wire.

**140-075**



### Heavy-Duty Spring

Class 3 galvanized heavy-duty tension spring.

**140-080**



### Jakes Wire Tightener

**140-010** 1/4" (20 clips per pack)

**140-012** 5/16" (15 clips per pack)



### Jakes Wire Tightener Handle

**140-051**

## FENCING HAND TOOLS



**High Tensile Knipex Wire Cutter**

130-129



**Maun High Tensile Wire Cutters**

130-128



**High Tensile Wire Cutting Pliers**

Wire cutting pliers with hardened jaws capable of cutting high tensile wire. 1 lb, 5/ctn, .25 cu ft, 6 per case.

130-130



**Wire Cutter**

130-131



**Fence Wire Cutters**

6 per case.

130-135



**Knipex Heavy Duty Combo Pliers**

130-136



**Heavy Duty Fence Pliers**

5 per case.

130-134



**General Purpose Fence Pliers**

6 per case.

130-132



**Round Nose Fence Pliers**

6 per case.

130-133



**Hammer Head Fencing Pliers**

5 per case.

130-137



**Geared Wire Twist Tool**

130-085



**U-Clip Applicator**

Plier for applying "U" clip

130-180



**Kiwi Eze Pull Pliers**

This handy tool is perfect for building high-tensile wire fences. It crimps all 12½ gauge sleeves, cuts steel wire, strips coated wire, and pulls staples with ease. The EzePull 4-in-1 Fence Tool is half the weight of most 4-slot tools.

130-125



**Crimp Tools**

For full strength splices, tie-off and superior electrical connections, crimping sleeves do the best job. The 4 hole model is for 16 thru 9 gauge wire. 1 per case. Micropress 4 hole crimp tool.

130-100 6 lbs



**Crimp Tools**

For full strength splices, tie-off and superior electrical connections, crimping sleeves do the best job. The 4 hole model is for 16 thru 9 gauge wire. 1 per case. 4 hole crimp tool.

130-110 7.2 lbs

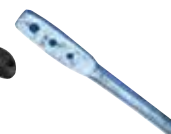

**Wire Twisting Tool**

Used for tightly fastening multi-groove droppers and for loosely wrapping the electric post clip. .3 lbs., 10/ctn., .03 cu. ft. 10 per case

130-080

## ELECTRIC FENCING REEL



### Geared Fence Reel

3:1 ratio  
180-120



### Speedrite™ Geared Fence Reel

3:1 ratio  
High Quality  
Holds 500m Polywire  
180-130



### Speedrite™ MEGA Geared Fence Reel

3:1 Ratio  
High Quality  
Holds 1000m Polywire  
Double size  
180-131



### Reeleasey™ Cartridge Handle Combination

Cartridge and handle combination. Lightweight & durable electric fence reel with pop on/off cartridge. Easy to unwind and rewind. Can be hung from fence or bolted to post. Rugged construction. The ideal way to store and use portable fencing.

180-156



### Reeleasey™ Poly Fencing Spool

Empty reel cartridge  
180-155



### Reeleasey™ Poly Fencing Spool Handle

Drive handle only  
180-157



### Lacme Easy 3 Reel

Compact easy to use built in hook and locking pin  
Spool capacity 600m wire  
180-135



### Lacme Vario Reeler

Metal frame and fixing system for round post. Locking pin and detachable spool.  
Spool capacity 1000m wire  
180-138

### Spare Spool

180-138A



### Speedrite™ Fence Reel

Holds 500M Polywire  
180-128



## SPINNING JENNY



### Spinning Jenny

This Spinning Jenny features an adjustable brake to control overspin when you stop pulling the wire. May be placed flat on the ground or bolted to a cart or truck bed. Three legs in the base give great stability. Four adjustable arms fit many diameter coils. Because this jenny is one of the largest and strongest, it is one of the best jennies for use with coated wire products.

**130-010A**



### Optional Rewind Hoop for Spinning Jenny

Rewind Hoop shown installed (130-010A is not included)

**130-010A-RH**

## CORNER/END BRACE COMPONENTS



### Hardwood Twitch Stick

Used for twitching or tensioning the brace wire, manufactured from hardwood and pressure treated. Won't shear off or slide out of brace wire. 24" length.

3 lbs. each, 15/bundle  
**120-100**



### Twitch Rod

24" Twitch Rod

**120-101** Stainless Steel 3/8"

**120-103** Galvanized 1/2"



### BARN2FIELD

### Brace Pins H.D.G.

Hot dipped galvanized bracing pins come in two different lengths, 5" and 10". These pins are just the right diameter to slip into a 3/8" hole, for easy installation.

**140-090** 10" Pins, 0.03 lbs, 100/case

**140-090-10P** 10" Pins, 0.03 lbs, 10 Pack

**140-100** 5" Pins, 0.01 lbs, 100/case

**140-100-10P** 5" Pins, 0.01 lbs, 10 Pack

## FENCE DROPPERS



### Angle Groove Droppers

Angle grooves come in either six or eight cut. The pre-cut grooves are alternated in different directions to self-lock. No clips are needed.

**120-130** 6 Angle Groove Dropper - 3.2 lbs, 25/bundle.

**120-140** 8 Angle Groove Dropper - 25/bundle.



### Multi-Groove Droppers

Cut from select hardwood, notched every inch and stress tested 49" Multi-Groove - 3 lbs. each, 25/bundle. Clip #140-260 required for proper installation.

**120-110**



### Multi-Groove Droppers

This UV-stabilized, high density polyethylene dropper is notched every inch to accommodate any high tensile smooth wire fence. 48" long. Clip #140-280 required for proper installation.

**120-220**



### Hardwood Dropper Clip

Class 3 galvanized low carbon steel wire clips. Used for attaching multi-groove droppers to fence wires to prevent horizontal wire separation.

**140-260** Sold individually.

**140-261** Box of 1000, 14-1/4 lbs



### Poly Dropper Clip

**140-280** Sold individually.

**140-281** Box of 1000,



## LIVESTOCK WATER SYSTEMS

- Stainless Steel Cup Bowls
- Metal Float Bowl
- Splash Free Bowls
- Splash Ring
- Replacement Valves
- Plastic Water Bowl
- Push Button Bowls
- Frost Plug
- Tip Troughs
- Nose Guard
- Mini Water Bowl
- Grip Well Clamps



OTHER PRODUCTS FROM SMB

**hogflo**

hogflo.com

**BARN 2 FIELD**

smbmfg.com



smbmfg.com

**SCRAPERAKE**

scraperake.com





# FENCING

POSTS  
GATES  
POST POUNDERS



## Pigtail Fence Post

- UV protected insulator on spring steel post

Page 253



## 12 lb post pounder

- 2-1/8" I.D.

Page 254



## T-Posts

Page 254



## GATES



### 48" Aluminum Gate

Special sizes available as a custom order.

<b>AG04</b>	4ft Six Bar
<b>AG06</b>	6ft Six Bar
<b>AG08</b>	8ft Six Bar
<b>AG10</b>	10ft Six Bar
<b>AG12</b>	12ft Six Bar
<b>AG14</b>	14ft Six Bar
<b>AG16</b>	16ft Six Bar
<b>AG18</b>	18ft Six Bar
<b>AG20</b>	20ft Six Bar



### Drive-Thru Electric Gate

**180-309** 13-19'

**180-310** 18-24'

### Gate Wheels

Wheel mount assembly for aluminum gates

**AG-WMA**

## GATE HINGES & LATCHES



### Gate Hinge

3/4" x 16" Black with washer and nuts  
Weight - 2.5 lbs

**3416**



### Gate Hinge

3/4" x 12" Galvanized with washer and nuts  
Weight - 2.1 lbs

**3412**



### Gate Hinge

Heavy Duty Galvanized with washers and nuts

**3412HD** 3/4" x 12"

**3416HD** 3/4" x 16"



### Gate Hinge

3/4" x 6" Galvanized with washers and nuts  
Weight - 1.5 lbs

**34-6**



### Lag Hinge

3/4" x 7" screw in lag hinge

**34-7LAG**



### Weld-On Spring Pin Latch

**180-276**



### Bolt-on Spring Pin

**180-275** Powder Coated

**180-277** Galvanized



### Bolt-on Wall Bracket

**180-280** Powder Coated

**180-281** Galvanized



### One Way RoundUp Gate Latch

**180-240**



### Two Way RoundUp Gate Latch

**180-245**



### Pigtail Chain Gate Latch

with drive-in spike

**180-246**



### Pigtail Chain Gate Latch

with mounting plate. Includes lags.

**180-247**



### Big Staple

3" Long  
Zinc Plated 4 Gauge

**140-141-S**



### Kiwi Gate Latch

**180-235**

See page 148 for more hinges and latches

## ELECTRIC FENCE POST



### Electric Fence Post

23/64" x 4'  
Powder-Coated Steel  
10/Bundle  
Weight 1.59 lbs ea.  
**EFP**

## BARN2FIELD



### Electric Fence Post

5/16" x 4'  
Galvanized  
10/Bundle  
Weight 1.59 lbs ea.  
**EFP-516G**



### Bent Electric Fence Post

11/32" x 4'  
Powder-Coated Steel  
10/Bundle  
Weight 1.386 lbs ea.  
**BFP**



### Pigtail Post

with bent tread-in  
5/16" dia x 32" high  
Galvanized  
10/Bundle  
**120-216**

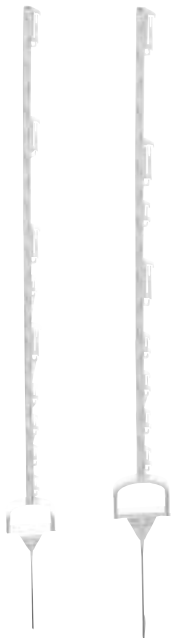

### Stirrup Poly Post

The step-in post has strong sections. 8 wire holders. Large step in pad. 60" post holds 8 ropes/wires or 3 tapes up to 1-1/2" wide. 72" post holds 9 ropes/wires or 3 tapes up to 1-1/2" wide.  
**120-200** 60" white, 10/Box  
**120-190** 72" white, 10/Box



### Pigtail Fence Post

Durable crimped foot design  
6 mm galvanized spring steel  
UV protected insulator  
10/bundle 500/skid  
32" Fence Height  
**120-215**

## BARN2FIELD



### 48" Step in Poly Post

50/ctn  
**120-200W** White  
**120-200B** Black

## STEEL T-POSTS



### Light Steel T-Post

Weight 0.95 lbs/ft

- 120-252** 6ft
- 120-253** 7ft
- 120-254** 8ft



### Heavy Steel T-Post

Weight 1.33 lbs/ft

- 120-260** 6ft
- 120-261** 7ft
- 120-262** 8ft



### T-Post Clip

25/bag

**140-270**



### T-Post Covers

- 120-300** Round T-Post Cover. White. 54" Heavy Duty. 16 per pack
- 120-310** Square T-Post Cover. White. 60" Heavy Duty. 25 per pack
- 120-301** Clips/Screws for T-Post Cover. 50 per pack

## POST POUNDERS

**BARN2FIELD**



### 12 LB Post Pounder

Powder Coated.  
Extra-long handles angled for ease of pounding.  
2-1/8" Inside Diameter

**130-094**



### 22 LB Post Pounder

Powder Coated  
Extra-long handles angled for ease of pounding  
3-1/8" Inside Diameter

**130-096**

## FIBREGLASS POSTS



### Line Posts

Fibreglass Rod

- 160-300** 1/2" x 60"
- 160-301** 1/2" x 48", drilled 2" spacing
- 160-310** 3/8" x 60"
- 160-315** 3/8" x 48"
- 160-320** 3/8" x 42"



## LIST PRICES AT YOUR FINGERTIPS!

Find list prices quickly on your smartphone, tablet, or desktop with our new List Price Lookup feature. Simply type in the product's part number for the suggested retail price, discount class and catalogue page. For easy searching, the desktop and tablet versions take you directly to the catalogue page. Bookmark this handy online system as a convenient reference tool you can use anywhere.

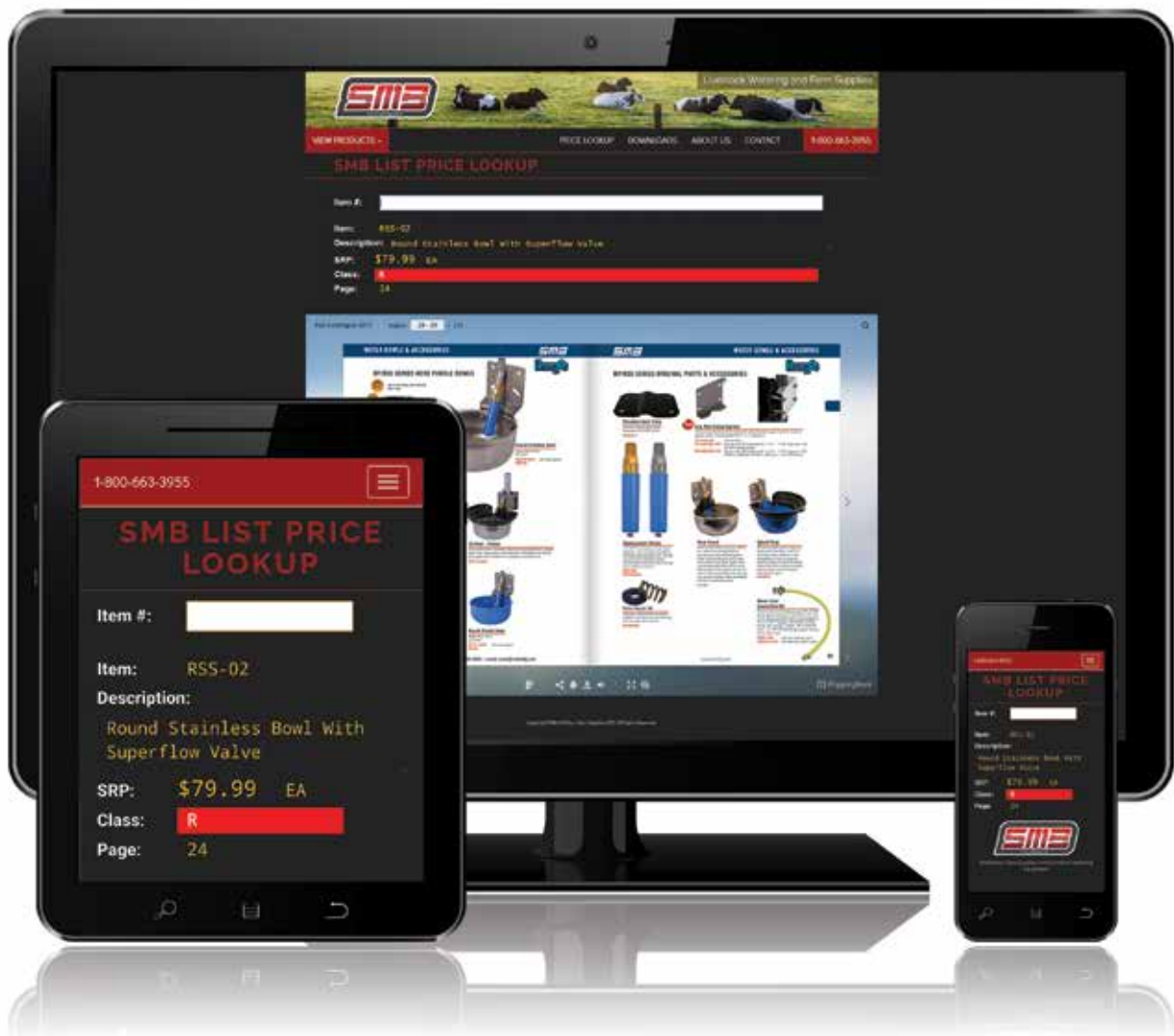

[smbmfg.com/lookup](http://smbmfg.com/lookup)





**VISIT US ONLINE AT**  
**SMBMFG.COM**

**FOR THE MOST CURRENT**  
**CATALOGUE AVAILABLE**

Download the pdf or use our flipping book feature.



## **SMB MFG INC**

PO Box 23, 6376 Yatton Side Road,  
 Wallenstein, ON Canada N0B 2S0

Toll Free: 1 800-663-3955 Ph: 519-669-1537

Fax: 519-669-1022

sales@smbmfg.com www.smbmfg.com